

CDB - PROJECT NUMBER 102-311-099
 IDNR - PROJECT NUMBER 2-20-044
 SMITHGROUP - PROJECT NUMBER 12324.000

ILLINOIS BEACH STATE PARK SHORELINE STABILIZATION

ILLINOIS DEPARTMENT OF NATURAL RESOURCES
 ONE NATURAL RESOURCES WAY
 SPRINGFIELD, IL 62702

FOR:
 STATE OF ILLINOIS
 CAPITAL DEVELOPMENT BOARD

USING AGENCY:
 ILLINOIS DEPARTMENT OF NATURAL RESOURCES

BY:
 SMITHGROUP, INC.
 DESIGN FIRM REGISTRATION NUMBER 32114
 44 EAST MIFFLIN STREET
 SUITE 500
 MADISON, WI 53703
 608.251.1177

CONSULTANTS:
 EDGEWATER RESOURCES, LLC
 434 S. YELLOWSTONE DRIVE
 SUITE 203
 MADISON, WI 53719
 608.716.3128

JSD PROFESSIONAL SERVICES, INC.
 SURVEYOR
 W238 N1610 BUSSE RD
 WAUKESHA, WI 53188
 262.513.0666

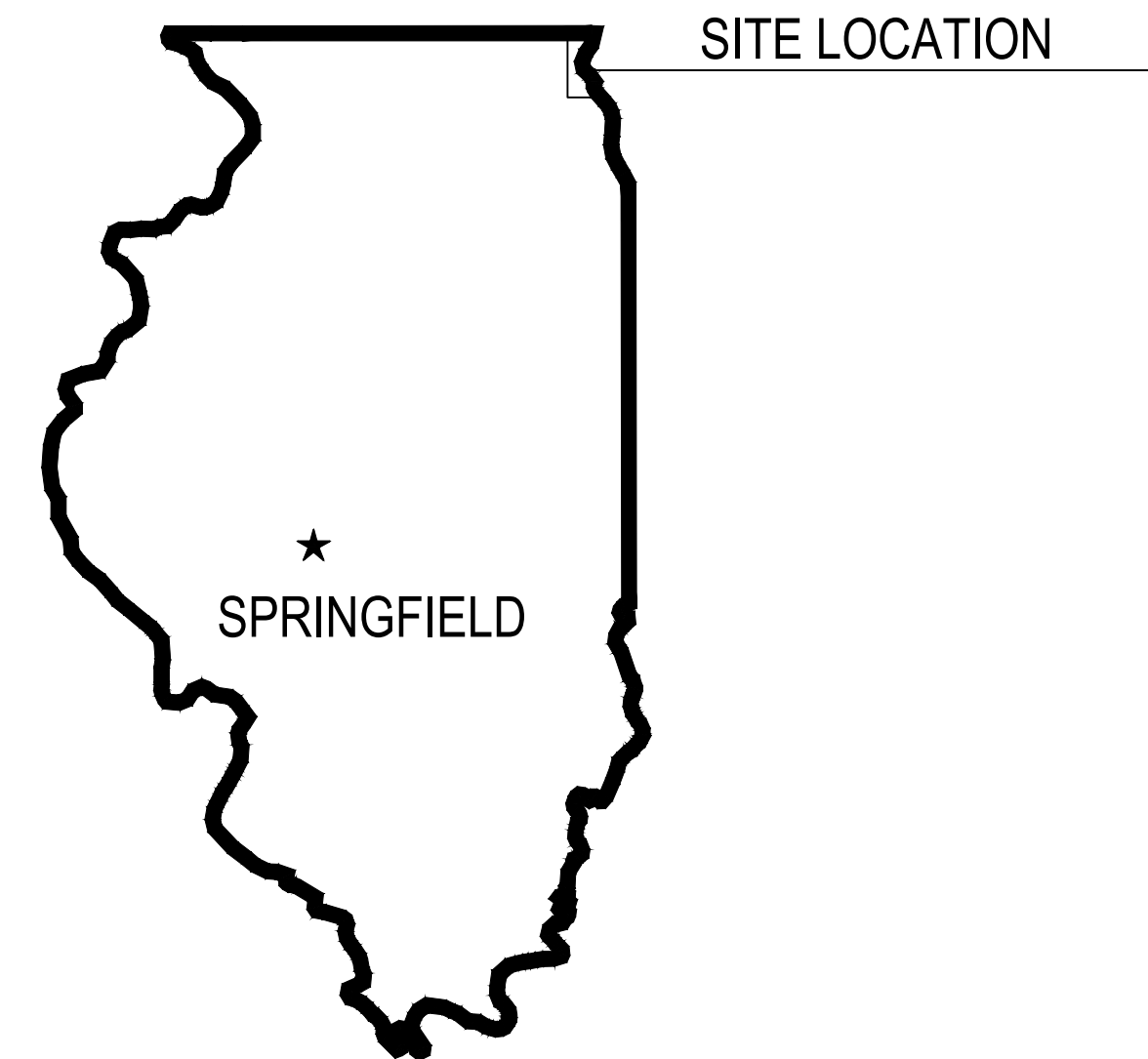

STATE LOCATION PLAN

February 26, 2021
 Bridging Documents for Review

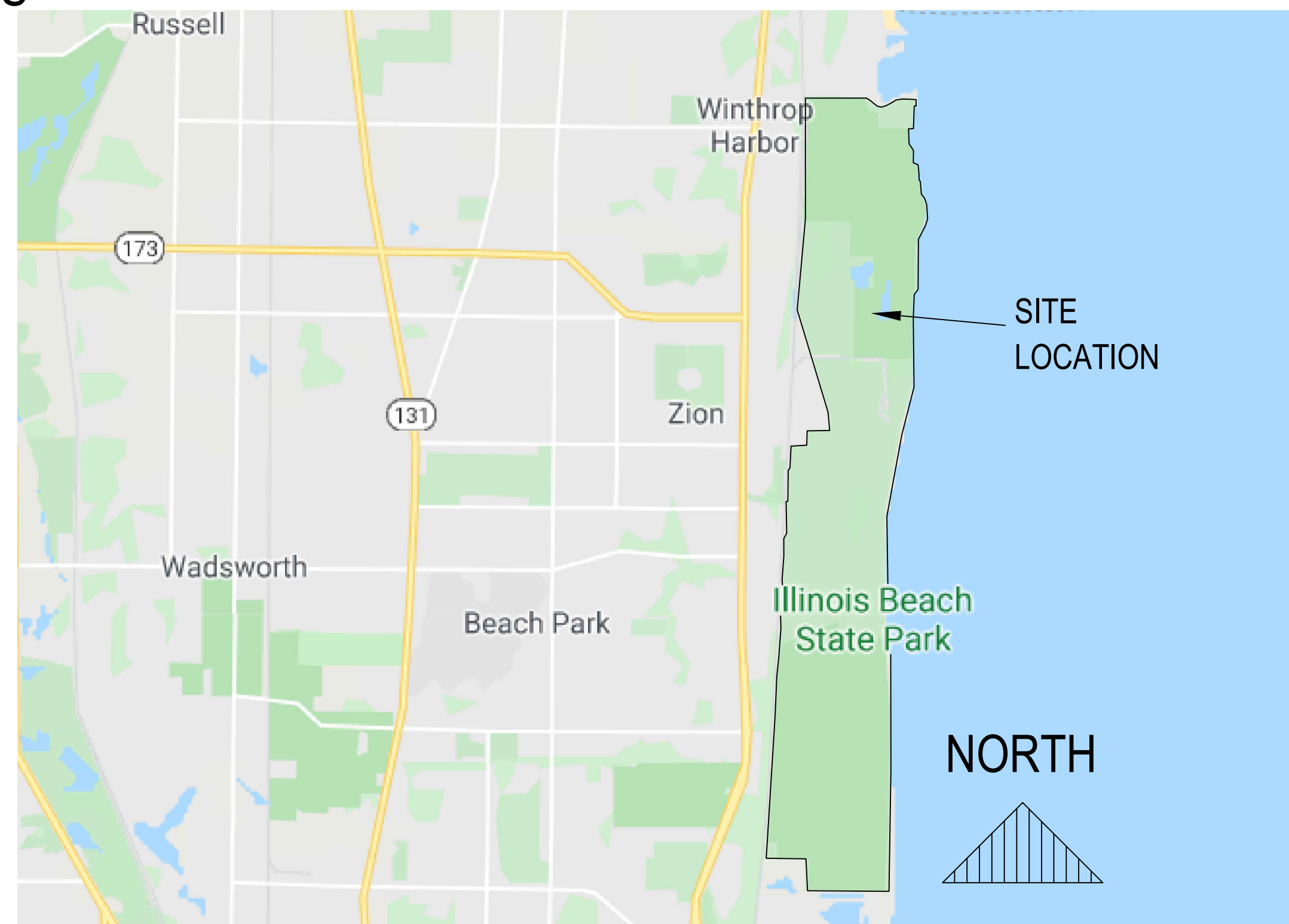

AREA LOCATION PLAN

INDEX OF DRAWINGS

G-001	TITLE SHEET	C-217	SECTIONS - BW2.4 (STA 2400+50 TO 2401+50)
G-002	GENERAL NOTES	C-218	SECTIONS - BW2.4 (STA 2402+00 TO 2403+75)
G-003	CONSTRUCTION SITE ACCESS - AREAS 1 & 2	C-219	SECTIONS - BW2.4 (STA 2417+35 TO 2418+25)
G-004	CONSTRUCTION SITE ACCESS - AREA 3	C-220	SECTIONS - BW2.4 (STA 2423+41 TO 2424+50)
G-005	CONSTRUCTION SITE ACCESS - ENLARGEMENT	C-221	PLAN & TYPICAL SECTIONS - BW2.5
C-001	EXISTING CONDITIONS - AREA 1	C-222	PROFILE - BW2.5
C-002	EXISTING CONDITIONS - AREA 2	C-223	PROFILE - BW2.5
C-003	EXISTING CONDITIONS - AREA 3	C-224	SECTIONS - BW2.5 (STA 2500+75 TO 2501+75)
C-004	EXISTING CONDITIONS - LCPWD ENLARGEMENT	C-225	SECTIONS - BW2.5 (STA 2501+89 TO 2503+75)
C-100	OVERALL PLAN - AREA 1	C-226	SECTIONS - BW2.5 (STA 2504+05)
C-101	PLAN & TYPICAL SECTIONS - BW1.1	C-227	PLAN & TYPICAL SECTIONS - BW2.6
C-102	PROFILE - BW1.1	C-228	PROFILE - BW2.6
C-103	SECTIONS - BW1.1 (STA 1100+96 TO 1102+00)	C-229	PROFILE - BW2.6
C-104	SECTIONS - BW1.1 (STA 1102+25 TO 1103+25)	C-230	SECTIONS - BW2.6 (STA 2600+50 TO 2605+70)
C-105	PLAN, TYPICAL SECTION & PROFILE - BW1.2	C-231	PLAN & TYPICAL SECTION - BW2.7
C-106	SECTIONS - BW1.2 (STA 1200+50 TO 1201+48)	C-232	PROFILE - BW2.7
C-107	PLAN, TYPICAL SECTION & PROFILE - BW1.3	C-233	SECTIONS - BW2.7 (STA 2700+50 TO 2703+00)
C-108	SECTIONS - BW1.3 (STA 1300+50 TO 1302+00)	C-234	SECTIONS - BW2.7 (STA 2703+50 TO 2704+21)
C-109	PLAN & TYPICAL SECTION - BW1.4	C-300	AREA 3 - OVERALL PLAN
C-110	PROFILE - BW1.4	C-301	PLAN & TYPICAL SECTIONS - BW3.1
C-111	SECTIONS - BW1.4 (STA 1400+75 TO 1401+25)	C-302	PROFILE - BW3.1
C-112	SECTIONS - BW1.4 (STA 1401+75 TO 1402+25)	C-303	PROFILE - BW3.1
C-113	SECTIONS - BW1.4 (STA 1402+55)	C-304	SECTIONS - BW3.1 (STA 3100+50 TO 3103+00)
C-114	PLAN & TYPICAL SECTION - BW1.5	C-305	SECTIONS - BW3.5 (STA 3103+30 TO 3104+31)
C-115	PROFILE - BW1.5	C-306	PLAN & TYPICAL SECTIONS - BW3.2
C-116	SECTIONS - BW1.5 (STA 1500+75 TO 1501+25)	C-307	PROFILE - BW3.2
C-117	SECTIONS - BW1.5 (STA 1501+75 TO 1502+25)	C-308	PROFILE - BW3.2
C-118	SECTIONS - BW1.5 (STA 1502+75 TO 1502+83)	C-309	SECTIONS - BW3.2 (STA 3200+50 TO 3201+50)
C-119	PLAN & TYPICAL SECTIONS - BW1.6	C-310	SECTIONS - BW3.2 (STA 3202+00 TO 3203+50)
C-120	PROFILE - BW1.6	C-311	SECTIONS - BW3.2 (STA 3204+00 TO 3205+50)
C-121	PROFILE - BW1.6 FISHTAILS	C-312	SECTIONS - BW3.2 (STA 3206+03)
C-122	SECTIONS - BW1.6 (STA 1600+75 TO 1601+25)	C-313	PLAN & TYPICAL SECTIONS - BW3.3
C-123	SECTIONS - BW1.6 (STA 1601+75 TO 1602+25)	C-314	PROFILE - BW3.3
C-124	SECTIONS - BW1.6 (STA 1602+75 TO 1603+25)	C-315	SECTIONS - BW3.3 (STA 3300+50 TO 3301+75)
C-125	SECTIONS - BW1.6 (STA 1603+75 TO 1614+50)	C-316	SECTIONS - BW3.3 (STA 3302+41 TO 3303+44)
C-126	SECTIONS - BW1.6 (STA 1624+25 TO 1624+50)	C-317	PLAN & TYPICAL SECTION - BW3.4
C-127	PLAN & TYPICAL SECTIONS - BW1.7	C-318	PROFILE - BW3.4
C-128	PROFILE - BW1.7	C-319	PROFILE - BW3.4
C-129	PROFILE - BW1.7	C-320	SECTIONS - BW3.4 (STA 3400+50 TO 3402+00)
C-130	SECTIONS - BW1.7 (STA 1700+50 TO 1700+65)	C-321	SECTIONS - BW3.4 (STA 3403+00 TO 3405+02)
C-131	SECTIONS - BW1.7 (STA 1700+88 TO 1701+10)	C-322	PLAN & TYPICAL SECTION - BW3.5
C-132	SECTIONS - BW1.7 (STA 1701+26 TO 1701+76)	C-323	PROFILE - BW3.5
C-133	SECTIONS - BW1.7 (STA 1702+26 TO 1702+50)	C-324	PROFILE - BW3.5
C-134	SECTIONS - BW1.7 (STA 1702+75 TO 1703+01)	C-325	SECTIONS - BW3.5 (STA 3500+50 TO 3504+09)
C-135	SECTIONS - BW1.7 (STA 1703+20 TO 1703+35)		
C-136	PLAN & TYPICAL SECTIONS - BW1.8		
C-137	PROFILE - BW1.8 WITH WEST FISHTAIL		
C-138	PROFILE - BW1.8 WITH EAST FISHTAIL		
C-139	SECTIONS - BW1.8 (STA 1800+50 TO 1801+30)		
C-140	SECTIONS - BW1.8 (STA 1811+67 TO 1822+00)		
C-141	PLAN & TYPICAL SECTIONS - BW1.9		
C-142	PROFILE - BW1.9		
C-143	SECTIONS - BW1.9 (STA 1900+50 TO 1900+82)		
C-144	SECTIONS - BW1.9 (STA 1901+03 TO 1901+35)		
C-145	SECTIONS - BW1.9 (STA 1911+68 TO 1912+00)		
C-146	PLAN, TYPICAL SECTION & PROFILE - BW1.10		
C-147	SECTIONS - BW1.10 (STA 110 00+50 TO 110 02+25)		
C-148	KELLOGG CREEK GROIN PLAN		
C-200	AREA 2 - OVERALL PLAN		
C-201	PLAN & TYPICAL SECTIONS - BW2.1		
C-202	PROFILE - BW2.1		
C-203	PROFILE - BW2.1		
C-204	SECTIONS - BW2.1 (STA 2101+00 TO 2103+50)		
C-205	SECTIONS - BW2.1 (STA 2103+75 TO 2104+30)		
C-206	PLAN & TYPICAL SECTIONS - BW2.2		
C-207	PROFILE - BW2.2		
C-208	SECTIONS - BW2.2 (STA 2200+50 TO 2202+25)		
C-209	SECTIONS - BW2.2 (STA 2202+50 TO 2202+70)		
C-210	PLAN & TYPICAL SECTIONS - BW2.3		
C-211	PROFILE - BW2.3		
C-212	SECTIONS - BW2.3 (STA 2300+50 TO 2301+75)		
C-213	SECTIONS - BW2.3 (STA 2302+10 TO 2302+95)		
C-214	PLAN & TYPICAL SECTIONS - BW2.4		
C-215	PROFILE - BW2.4		
C-216	PROFILE - BW2.4		

NOTE: CONTRACTOR SHALL OBTAIN AND VERIFY ALL DIMENSIONS AND CONDITIONS AT JOB SITE AND BE FULLY RESPONSIBLE FOR SAME.

REVISIONS			DRAWN	PREPARED
NO.	DATE	REMARKS	---	---
			TRACED	APPROVED
			CHECKED	APPROVED

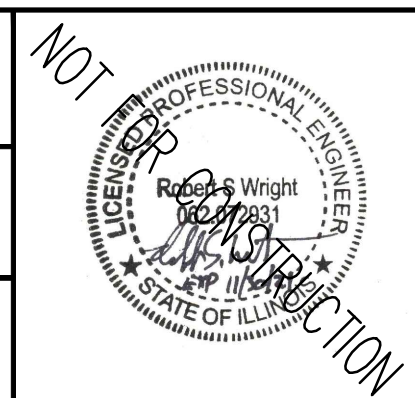

SMITHGROUP
 DESIGN FIRM REGISTRATION NUMBER 32114
 44 EAST MIFFLIN STREET
 SUITE 500
 MADISON, WI 53703
 608.251.1177
 www.smithgroup.com



State of Illinois
JB PRITZKER, GOVERNOR
 Illinois Capital Development Board

TITLE SHEET
 ILLINOIS BEACH STATE PARK SHORELINE STABILIZATION
 1 LAKE FRONT DRIVE
 ZION, LAKE COUNTY, ILLINOIS

PROJECT NO.
102-311-099
 DATE
02/26/2021
 SHEET NO.
G-001
 OF (124) SHEETS

Thursday, April 29, 2021 3:20:59 PM
 C:\Users\rlh\OneDrive\Work\Projects\102-311-099\12324 - SmithGroup - SmithGroup\CAD\Sheet\G-001 TITLE.dwg

ALIGNMENT TABLES

Table with columns: NUMBER, BEGINNING (STA), ENDING (STA), LENGTH, RADIUS, LINE / CHORD DIRECTION, BEGINNING (N & E), ENDING (N & E). Rows include ALGN-BW1.1 through ALGN-BW1.9 FISH WEST.

NOTE: CONTRACTOR SHALL OBTAIN AND VERIFY ALL DIMENSIONS AND CONDITIONS AT JOB SITE AND BE FULLY RESPONSIBLE FOR SAME.

REVISIONS

Table with columns: NO., DATE, REMARKS. Includes a DRAWN column and a PREPARED column.

Table with columns: DRAWN, PREPARED, TRACED, APPROVED, CHECKED, APPROVED.

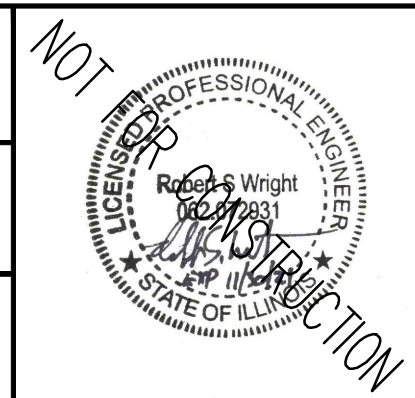

SMITHGROUP logo and contact information: 44 EAST MIFFLIN STREET, SUITE 500, MADISON, WI 53703.



State of Illinois JB PRITZKER, GOVERNOR Illinois Capital Development Board

ALIGNMENT TABLES

Table with columns: NUMBER, BEGINNING (STA), ENDING (STA), LENGTH, RADIUS, LINE / CHORD DIRECTION, BEGINNING (N & E), ENDING (N & E). Rows include ALGN-BW1.9 FISH through ALGN-BW2.7.

ALIGNMENT TABLES

Table with columns: NUMBER, BEGINNING (STA), ENDING (STA), LENGTH, RADIUS, LINE / CHORD DIRECTION, BEGINNING (N & E), ENDING (N & E). Rows include ALGN-BW 3.1 through ALGN-BW 3.7.

BREAKWATER STONE GRADATIONS

Table with columns: ARMOR STONE, M50, D50, STANDARD CREST WIDTH, STANDARD LAYER THICKNESS, FILTER STONE, M50, D50, STANDARD LAYER THICKNESS.

CORE STONE SHALL BE A WIDELY GRADED MATERIAL WITH A MAXIMUM DIMENSION OF 6-INCHES. P200 SHALL BE LESS THAN 5% OR PRE-WASHED. REFER TO SPECIFICATION 35 31 19 REGARDING USE OF CORE MATERIAL.

REFERENCE SYMBOLS

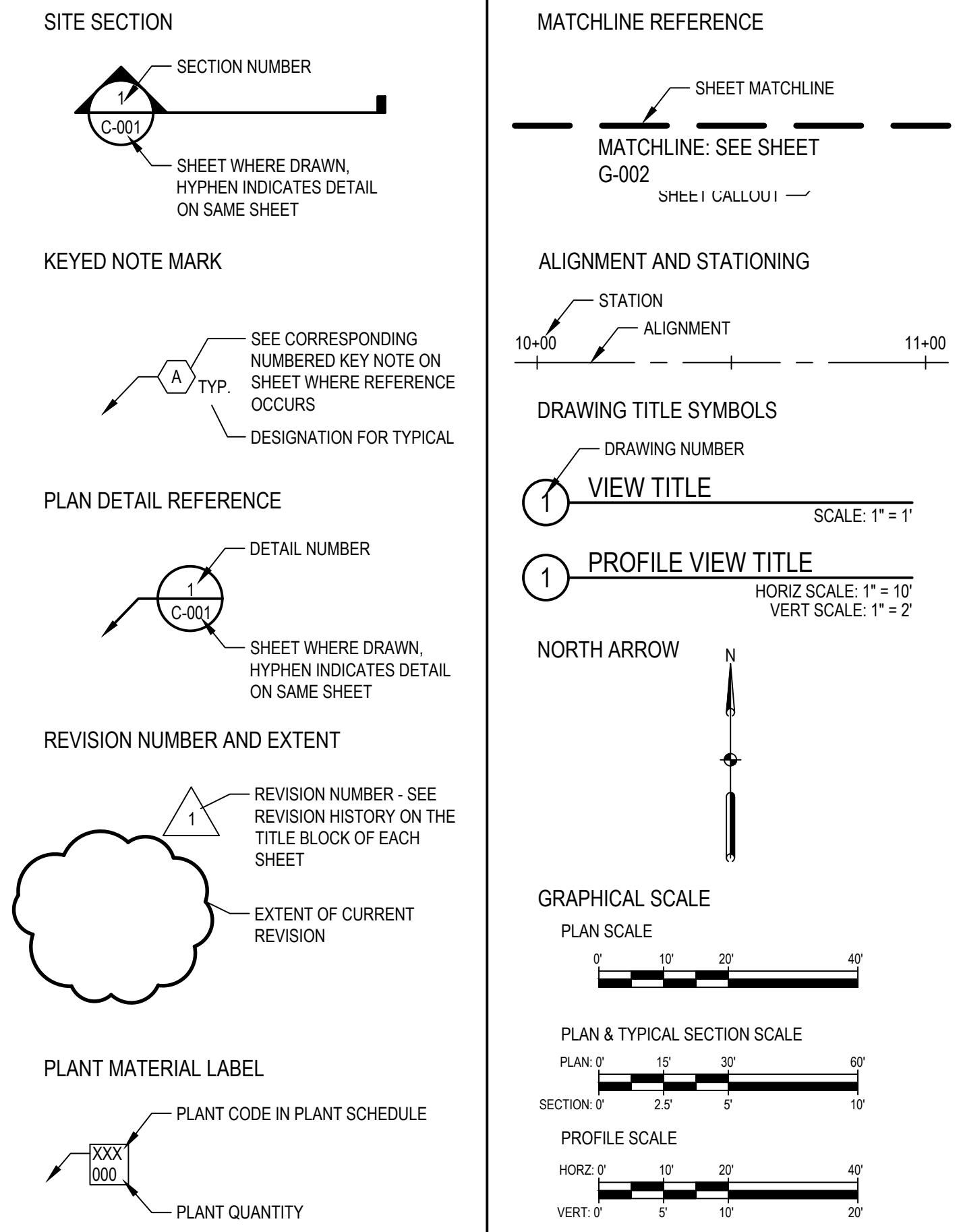

GENERAL NOTES

- 1. REFER TO THE DESIGN MODIFICATION / DEVIATIONS LIST IN THE BASIS OF DESIGN FOR INFORMATION REGARDING WHICH ELEMENTS OF THE DESIGN SHOWN IN THE BRIDGING DOCUMENTS MUST BE INCLUDED IN THE PROJECT.
- 2. EXISTING CONCRETE BLOCKS SHOWN ON SHEETS C-001 THROUGH C-003 SHALL BE REMOVED IF LOCATED WITHIN THE FOOTPRINT OF THE NEW STRUCTURES OR BEACH FILL.

GENERAL NOTES

ILLINOIS BEACH STATE PARK SHORELINE STABILIZATION 1 LAKE FRONT DRIVE ZION, LAKE COUNTY, ILLINOIS

PROJECT NO. 102-311-099

DATE 02/26/2021

SHEET NO.

G-002

OF (124) SHEETS

SHEET NOTES

1. PRIOR TO THE COMMENCEMENT OF WORK, VERIFY LOCATIONS AND DEPTHS OF ALL UNDERGROUND UTILITIES THAT MAY BE AFFECTED BY CONSTRUCTION AND TAKE RESPONSIBILITY FOR DAMAGES TO SUCH UTILITIES CAUSED AS A RESULT OF CONSTRUCTION.
2. CONTRACTOR SHALL ONLY USE ACCESS ROADS AS MARKED. ALTERNATIVE ROUTES ARE NOT ALLOWED.
3. CONTRACTOR SHALL ACCESS SHORELINE WHERE CONSTRUCTION ROUTES SHOWN TERMINATE AT LAKE MICHIGAN.
4. CONTRACTOR SHALL EVALUATE PROPOSED ACCESS ROADS FOR HAZARDOUS CONDITIONS. CULVERTS HAVE NOT BEEN LOAD-RATED BY IDOT. STEEL PLATES SHALL BE PLACED OVER EXISTING CULVERTS / UTILITY CROSSINGS AS REQUIRED TO PREVENT ROADWAY FAILURES. CONTRACTOR SHALL PROTECT ADJACENT NATURE PRESERVES. NO CONSTRUCTION IMPACTS ALLOWED.
5. LCPWD PROPERTY: CONTRACTOR SHALL REMOVE FENCE SURROUNDING SITE AS NEEDED FOR ACCESS. FENCE AND LANDSCAPING SHALL BE RESTORED TO PRE-CONSTRUCTION CONDITION. CONTRACTOR SHALL LIMIT PUBLIC ACCESS TO THIS AREA DURING CONSTRUCTION. CONTRACTOR TO COORDINATE WITH DONALD WHITE, GENERAL MANAGER / TREASURER OF LCPWD (847.746.2052).

LEGEND

- > ONE-WAY CONSTRUCTION ACCESS ROUTE (ARROW POINTS IN DIRECTION OF TRAVEL)
- TWO-WAY CONSTRUCTION ACCESS ROUTE

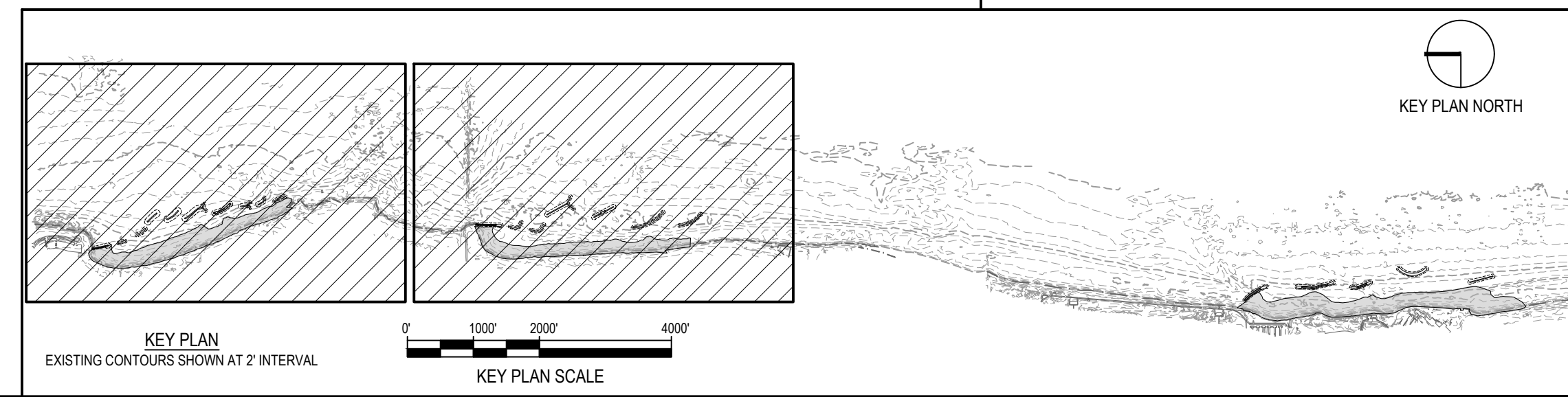
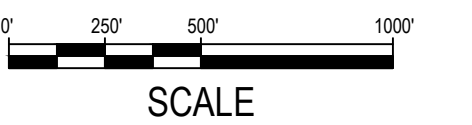
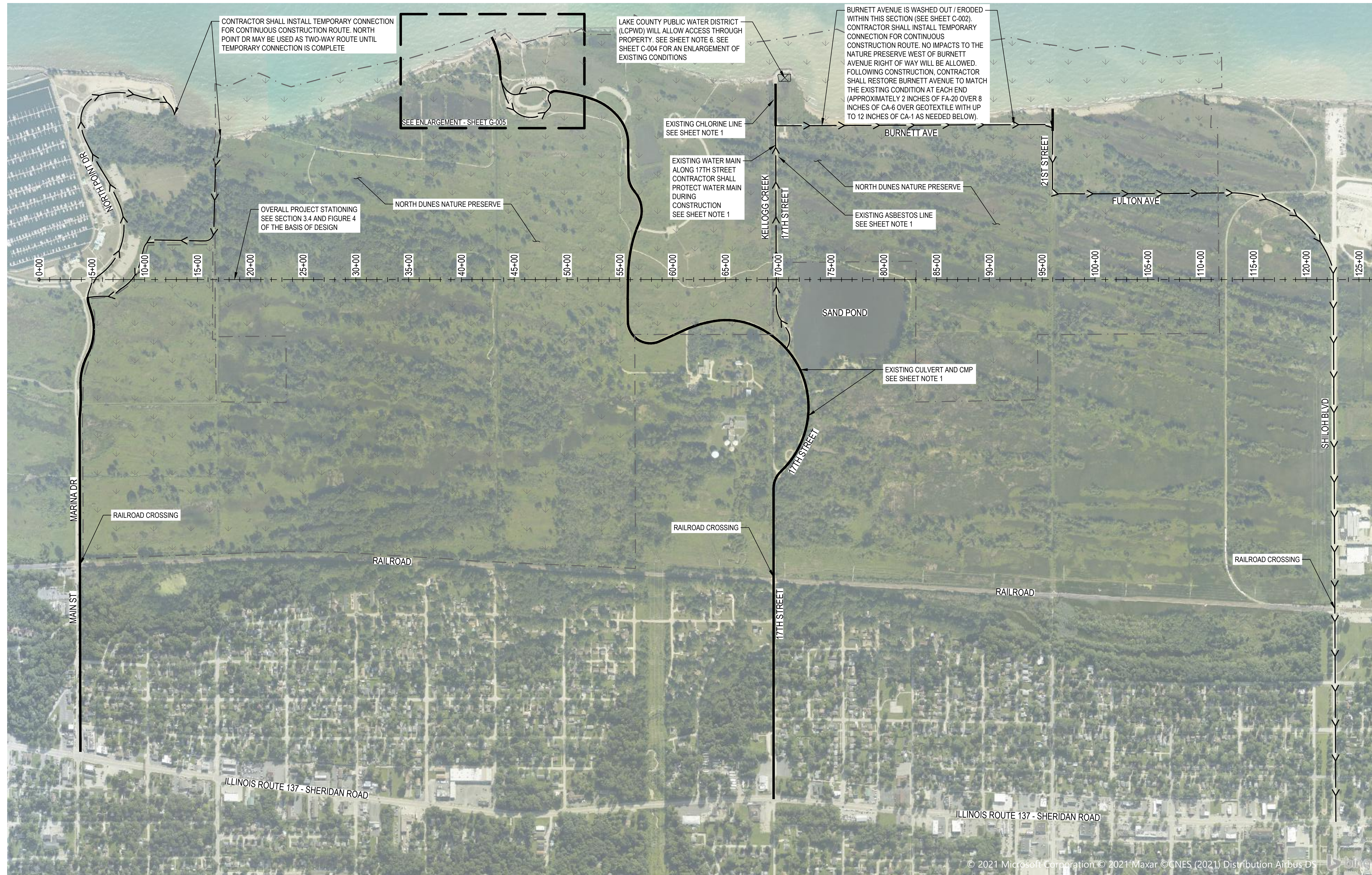

NOTE: CONTRACTOR SHALL OBTAIN AND VERIFY ALL DIMENSIONS AND CONDITIONS AT JOB SITE AND BE FULLY RESPONSIBLE FOR SAME.

REVISIONS			DRAWN	PREPARED
NO.	DATE	REMARKS	---	---
			TRACED	APPROVED
			CHECKED	APPROVED

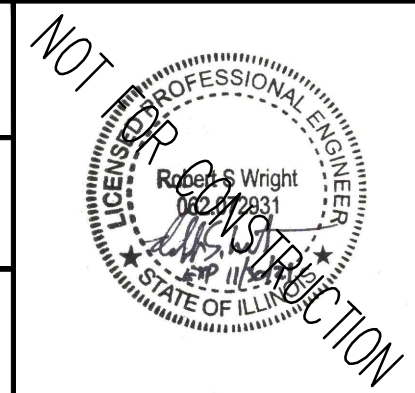

SMITHGROUP
 DESIGN FIRM REGISTRATION NUMBER 32114
 44 EAST MIFFLIN STREET
 SUITE 500
 MADISON, WI 53703
 608.251.1177
 www.smithgroup.com



State of Illinois
JB PRITZKER, GOVERNOR
 Illinois Capital Development Board

CONSTRUCTION SITE ACCESS - AREAS 1 & 2		PROJECT NO. 102-311-099
ILLINOIS BEACH STATE PARK SHORELINE STABILIZATION 1 LAKE FRONT DRIVE ZION, LAKE COUNTY, ILLINOIS		DATE 02/26/2021
		SHEET NO. G-003
		OF (124) SHEETS

Thursday, April 29, 2021 3:21:36 PM
 C:\Users\rlh@smithgroup.com\OneDrive\Projects\102311\102311_SmithGroup - SmallGroup\CAD\Sheet\G-003_CNSTR SITE_ACCESS.dwg

SHEET NOTES

1. PRIOR TO THE COMMENCEMENT OF WORK, VERIFY LOCATIONS AND DEPTHS OF ALL UNDERGROUND UTILITIES THAT MAY BE AFFECTED BY CONSTRUCTION AND TAKE RESPONSIBILITY FOR DAMAGES TO SUCH UTILITIES CAUSED AS A RESULT OF CONSTRUCTION.
2. CONTRACTOR SHALL ONLY USE ACCESS ROADS AS MARKED. ALTERNATIVE ROUTES ARE NOT ALLOWED.
3. CONTRACTOR SHALL ACCESS SHORELINE WHERE CONSTRUCTION ROUTES SHOWN TERMINATE AT LAKE MICHIGAN.
4. CONTRACTOR SHALL EVALUATE PROPOSED ACCESS ROADS FOR HAZARDOUS CONDITIONS. CULVERTS HAVE NOT BEEN LOAD-RATED BY IDOT. STEEL PLATES SHALL BE PLACED OVER EXISTING CULVERTS / UTILITY CROSSINGS AS REQUIRED TO PREVENT ROADWAY FAILURES.
5. CONTRACTOR SHALL PROTECT ADJACENT NATURE PRESERVES. NO CONSTRUCTION IMPACTS ALLOWED.

LEGEND

- > ONE-WAY CONSTRUCTION ACCESS ROUTE (ARROW POINTS IN DIRECTION OF TRAVEL)
- TWO-WAY CONSTRUCTION ACCESS ROUTE

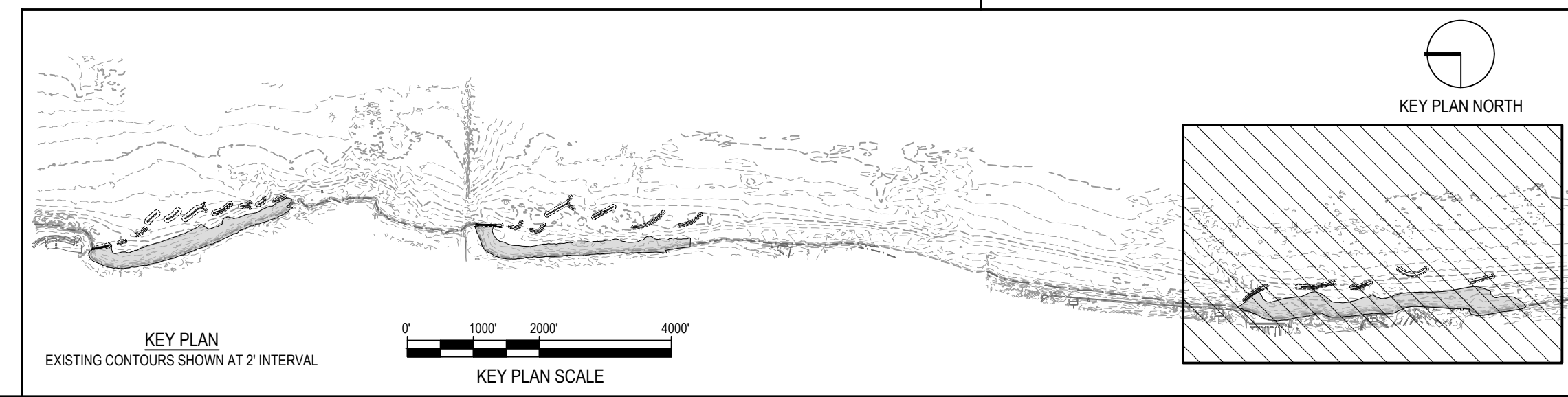
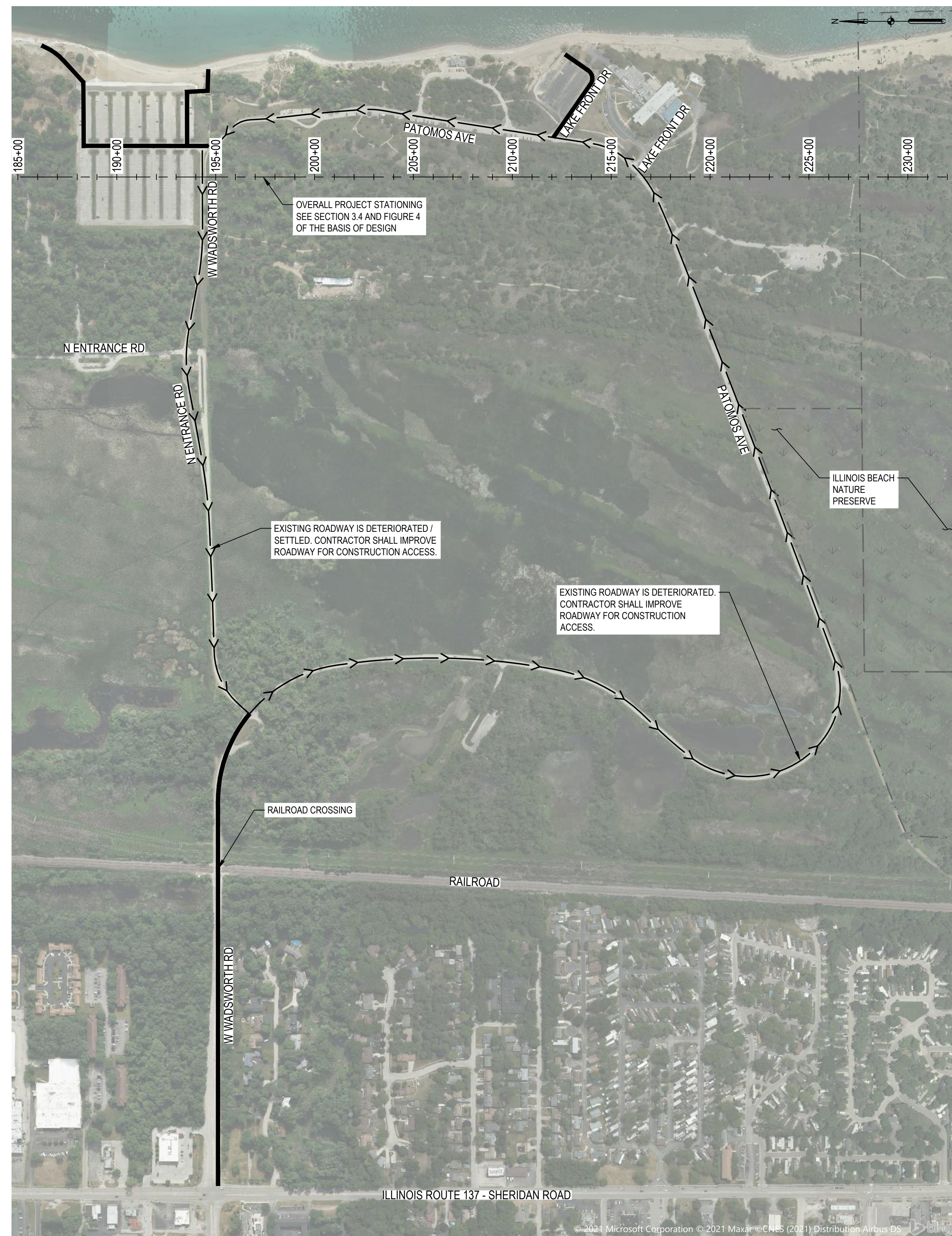
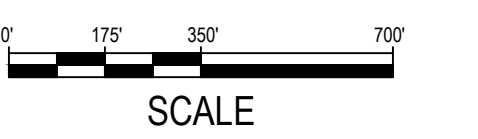

NOTE: CONTRACTOR SHALL OBTAIN AND VERIFY ALL DIMENSIONS AND CONDITIONS AT JOB SITE AND BE FULLY RESPONSIBLE FOR SAME.

REVISIONS			DRAWN	PREPARED
NO.	DATE	REMARKS	---	---
			TRACED	APPROVED
			---	---
			CHECKED	APPROVED
			---	---

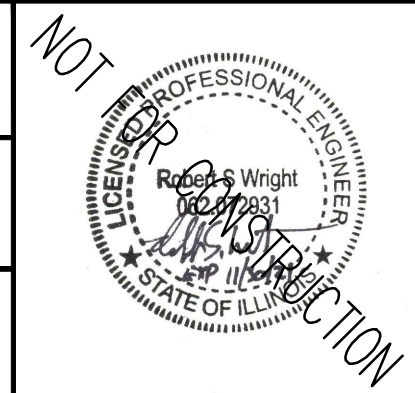

SMITHGROUP
 DESIGN FIRM REGISTRATION NUMBER 32114
 44 EAST MIFFLIN STREET
 SUITE 500
 MADISON, WI 53703
 608.251.1177
 www.smithgroup.com



State of Illinois
JB PRITZKER, GOVERNOR
 Illinois Capital Development Board



CONSTRUCTION SITE ACCESS - AREA 3		PROJECT NO. 102-311-099
ILLINOIS BEACH STATE PARK SHORELINE STABILIZATION 1 LAKE FRONT DRIVE ZION, LAKE COUNTY, ILLINOIS		DATE 02/26/2021
		SHEET NO. G-004
OF (124) SHEETS		

Thursday, April 29, 2021 3:21:46 PM
 C:\Users\rlh@smithgroup.com\OneDrive\Work\102311\102311-SmithGroup - SmithGroup\CAD\Sheet\G-003 CNSTR SITE ACCESS.dwg

SHEET NOTES

1. PRIOR TO THE COMMENCEMENT OF WORK, VERIFY LOCATIONS AND DEPTHS OF ALL UNDERGROUND UTILITIES THAT MAY BE AFFECTED BY CONSTRUCTION AND TAKE RESPONSIBILITY FOR DAMAGES TO SUCH UTILITIES CAUSED AS A RESULT OF CONSTRUCTION.
2. CONTRACTOR SHALL ONLY USE ACCESS ROADS AS MARKED. ALTERNATIVE ROUTES ARE NOT ALLOWED.
3. CONTRACTOR SHALL ACCESS SHORELINE WHERE CONSTRUCTION ROUTES SHOWN TERMINATE AT LAKE MICHIGAN.
4. CONTRACTOR SHALL EVALUATE PROPOSED ACCESS ROADS FOR HAZARDOUS CONDITIONS. CULVERTS HAVE NOT BEEN LOAD-RATED BY IDOT. STEEL PLATES SHALL BE PLACED OVER EXISTING CULVERTS / UTILITY CROSSINGS AS REQUIRED TO PREVENT ROADWAY FAILURES.
5. CONTRACTOR SHALL PROTECT ADJACENT NATURE PRESERVES. NO CONSTRUCTION IMPACTS ALLOWED.

LEGEND

-  ONE-WAY CONSTRUCTION ACCESS ROUTE (ARROW POINTS IN DIRECTION OF TRAVEL)
-  TWO-WAY CONSTRUCTION ACCESS ROUTE

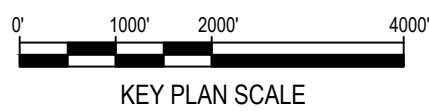
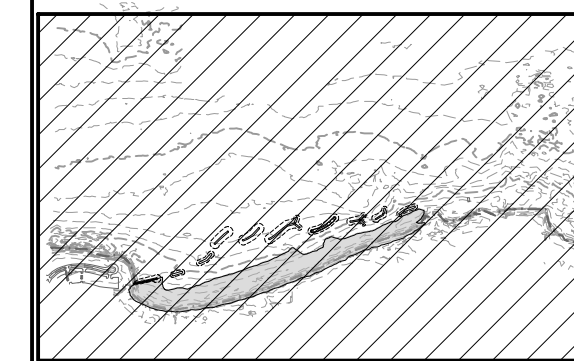
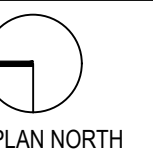
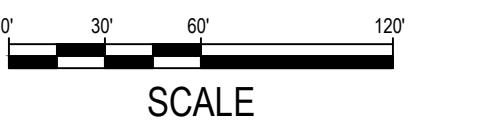

NOTE: CONTRACTOR SHALL OBTAIN AND VERIFY ALL DIMENSIONS AND CONDITIONS AT JOB SITE AND BE FULLY RESPONSIBLE FOR SAME.

REVISIONS		
NO.	DATE	REMARKS

DRAWN	PREPARED
---	---
TRACED	APPROVED
---	---
CHECKED	APPROVED
---	---

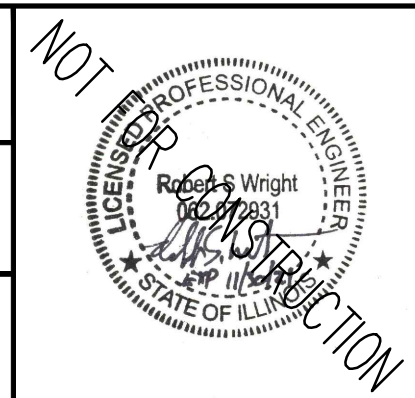

SMITHGROUP
 DESIGN FIRM REGISTRATION NUMBER 32114
 44 EAST MIFFLIN STREET
 SUITE 500
 MADISON, WI 53703
 608.251.1177
 www.smithgroup.com



State of Illinois
JB PRITZKER, GOVERNOR
 Illinois Capital Development Board

CONSTRUCTION SITE ACCESS - ENLARGEMENT		PROJECT NO. 102-311-099
ILLINOIS BEACH STATE PARK SHORELINE STABILIZATION 1 LAKE FRONT DRIVE ZION, LAKE COUNTY, ILLINOIS		DATE 02/26/2021
		SHEET NO. G-005
		OF (124) SHEETS

SHEET NOTES

1. FIELD WORK PERFORMED BY JSD PROFESSIONAL SERVICES, INC. FROM MARCH 30 - MAY 22, 2020.
2. THE HORIZONTAL DATUM IS REFERENCED TO NAD83(2011) / NSRS 2011, ILLINOIS STATE PLANES, EAST ZONE, US FOOT.
3. THE VERTICAL DATUM IS REFERENCED TO THE INTERNATIONAL GREAT LAKES DATUM 1985. (NAVD88 - 0.544' = IGLD85)
4. CONTOUR INTERVAL IS ONE FOOT.
5. SPOT ELEVATIONS IN CURBED AREAS REFERENCE THE PAVEMENT EDGE ELEVATIONS.
6. AERIAL IMAGE PROVIDED FOR ADDITIONAL CONTEXT. UPLAND SURVEY WAS LIMITED TO THE EXTENT OF LINE WORK SHOWN.
7. CONTRACTOR SHALL LOCATE AND PROTECT SHIPWRECKS DURING CONSTRUCTION.

LEGEND

- BOLLARD
- SATELLITE DISH
- FLAG POLE
- POST
- SIGN
- TOWER
- LIGHT POLE
- POWER POLE
- POWER POLE W/GUY
- YARD LIGHT
- OVERHEAD POWERLINE
- DECIDUOUS TREE
- CONIFEROUS TREE
- LANDSCAPE LIMITS
- X — FENCE LINE
- · — · — STONE WALL
- · — · — EDGE OF PAVEMENT
- · — · — CONCRETE CURB & GUTTER
- · — · — GRAVEL
- · — · — INTERMEDIATE CONTOUR
- · — · — EDGE OF WATER
- · — · — DITCH LINE
- · — · — ORDINARY HIGH WATER MARK
- · — · — DELINEATED WETLANDS
- SPOT ELEVATION
- BITUMINOUS PAVEMENT
- CONCRETE PAVEMENT
- RIPRAP
- ECO-BLOCKS
- SAND
- · — · — EDGE OF BITUMINOUS
- · — · — VEGETATION EDGE
- · — · — WETLAND
- SANITARY MANHOLE
- CLEAN OUT
- VENT PIPE
- WATER MANHOLE
- HYDRANT
- WATER VALVE
- STORM MANHOLE
- ROUND CASTED INLET
- SQUARE CASTED INLET
- CURB INLET
- GAS REGULATOR/METER
- GAS VALVE
- MANHOLE - UNVERIFIED TYPE
- ELECTRIC MANHOLE
- ELECTRIC PEDESTAL
- ELECTRIC METER
- ELECTRIC PANEL
- AIR CONDITIONER
- SHIPWRECK
- NATURE PRESERVE

NOTE: ALL SYMBOLS SHOWN IN THIS LEGEND ARE NOT NECESSARILY USED.



KEY PLAN NORTH

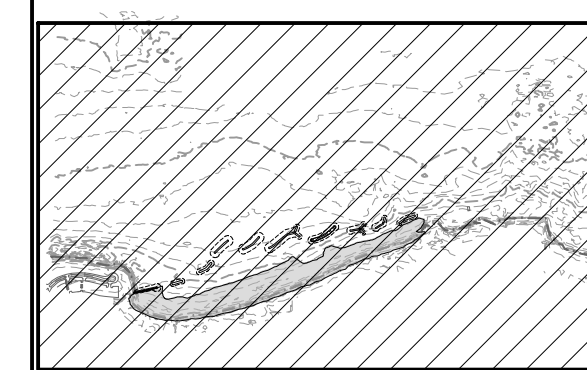

KEY PLAN
EXISTING CONTOURS SHOWN AT 2' INTERVAL

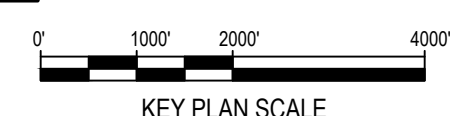

KEY PLAN SCALE



CONTRACTOR SHALL MINIMIZE POTENTIAL NEGATIVE IMPACTS TO EXISTING DAMAGED SHEETPILE STRUCTURE

CONTRACTOR SHALL MINIMIZE POTENTIAL NEGATIVE IMPACTS TO EXISTING CONCRETE STORMWATER STRUCTURE

SUBMERGED RIP-RAP

NORTH POINT MARINA REVETMENT

EXISTING CULVERT (SUBMERGED)

EXISTING NORTH BEACH

PARKING AREA

CONCRETE BLOCKS (APPROXIMATE LOCATION - NOT SURVEYED)

OVERALL PROJECT STATIONING SEE SECTION 3.4 AND FIGURE 4 OF THE BASIS OF DESIGN

NOTE: CONTRACTOR SHALL OBTAIN AND VERIFY ALL DIMENSIONS AND CONDITIONS AT JOB SITE AND BE FULLY RESPONSIBLE FOR SAME.

REVISIONS			DRAWN	PREPARED
NO.	DATE	REMARKS	---	---
			TRACED	APPROVED
			CHECKED	APPROVED

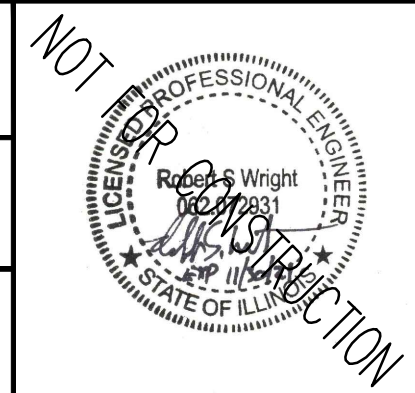

SMITHGROUP
 DESIGN FIRM REGISTRATION NUMBER 32114
 44 EAST MIFFLIN STREET
 SUITE 500
 MADISON, WI 53703
 608.251.1177
 www.smithgroup.com



State of Illinois
JB PRITZKER, GOVERNOR
 Illinois Capital Development Board

EXISTING CONDITIONS - AREA 1
 ILLINOIS BEACH STATE PARK SHORELINE STABILIZATION
 1 LAKE FRONT DRIVE
 ZION, LAKE COUNTY, ILLINOIS

PROJECT NO.	102-311-099
DATE	02/26/2021
SHEET NO.	C-001
OF (124) SHEETS	

Thursday, April 29, 2021 3:23:19 PM C:\Users\rlh\OneDrive\SmithGroup\Companies\lcr\PRU-12321-SmithGroup-SmallGroup\CAD\Sheet\C-001-AREA 1-EXISTING CONDITIONS.dwg

SHEET NOTES

1. FIELD WORK PERFORMED BY JSD PROFESSIONAL SERVICES, INC. FROM MARCH 30 - MAY 22, 2020.
2. THE HORIZONTAL DATUM IS REFERENCED TO NAD83(2011) / NSRS 2011, ILLINOIS STATE PLANES, EAST ZONE, US FOOT.
3. THE VERTICAL DATUM IS REFERENCED TO THE INTERNATIONAL GREAT LAKES DATUM 1985. (NAVD88 - 0.544' = IGLD85)
4. CONTOUR INTERVAL IS ONE FOOT.
5. SPOT ELEVATIONS IN CURBED AREAS REFERENCE THE PAVEMENT EDGE ELEVATIONS.
6. AERIAL IMAGE PROVIDED FOR ADDITIONAL CONTEXT. UPLAND SURVEY WAS LIMITED TO THE EXTENT OF LINE WORK SHOWN.
7. CONTRACTOR SHALL LOCATE AND PROTECT SHIPWRECKS DURING CONSTRUCTION.

LEGEND

- BOLLARD
 - SATELLITE DISH
 - FLAG POLE
 - POST
 - SIGN
 - TOWER
 - LIGHT POLE
 - POWER POLE
 - POWER POLE W/GUY
 - YARD LIGHT
 - OVERHEAD POWERLINE
 - DECIDUOUS TREE
 - CONIFEROUS TREE
 - LANDSCAPE LIMITS
 - FENCE LINE
 - STONE WALL
 - EDGE OF PAVEMENT
 - CONCRETE CURB & GUTTER
 - GRAVEL
 - INTERMEDIATE CONTOUR
 - EDGE OF WATER
 - DITCH LINE
 - ORDINARY HIGH WATER MARK
 - DELINEATED WETLANDS
 - SPOT ELEVATION
 - BITUMINOUS PAVEMENT
 - RETAINING WALL
 - CONCRETE PAVEMENT
 - RIPRAP
 - ECO-BLOCKS
 - SAND
 - EDGE OF BITUMINOUS
 - VEGETATION EDGE
 - WETLAND
 - SANITARY MANHOLE
 - CLEAN OUT
 - VENT PIPE
 - WATER MANHOLE
 - HYDRANT
 - WATER VALVE
 - STORM MANHOLE
 - ROUND CASTED INLET
 - SQUARE CASTED INLET
 - CURB INLET
 - GAS REGULATOR/METER
 - GAS VALVE
 - MANHOLE - UNVERIFIED TYPE
 - ELECTRIC MANHOLE
 - ELECTRIC PEDESTAL
 - ELECTRIC METER
 - ELECTRIC PANEL
 - AIR CONDITIONER
 - SHIPWRECK
 - NATURE PRESERVE
- NOTE: ALL SYMBOLS SHOWN IN THIS LEGEND ARE NOT NECESSARILY USED.

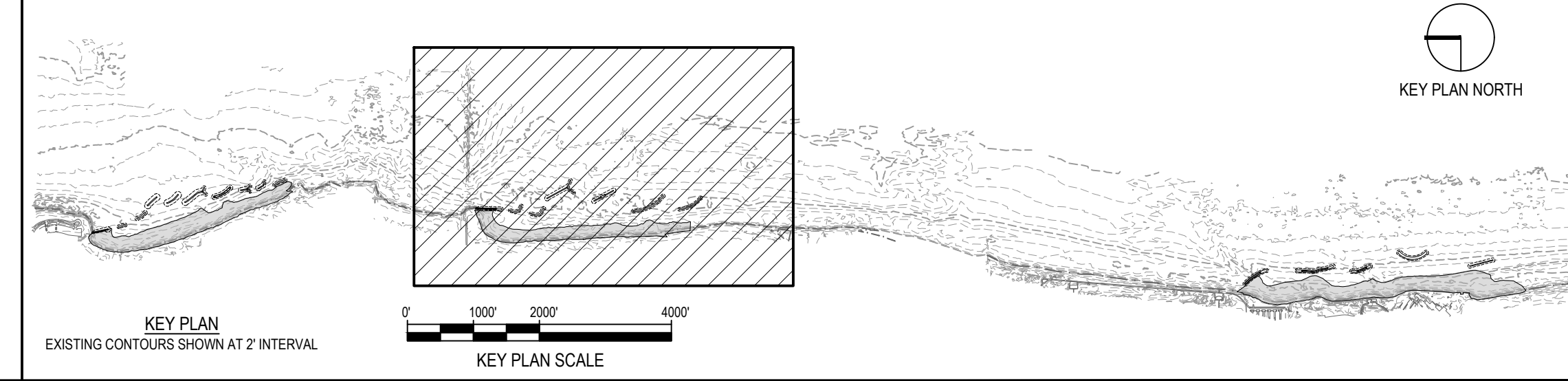
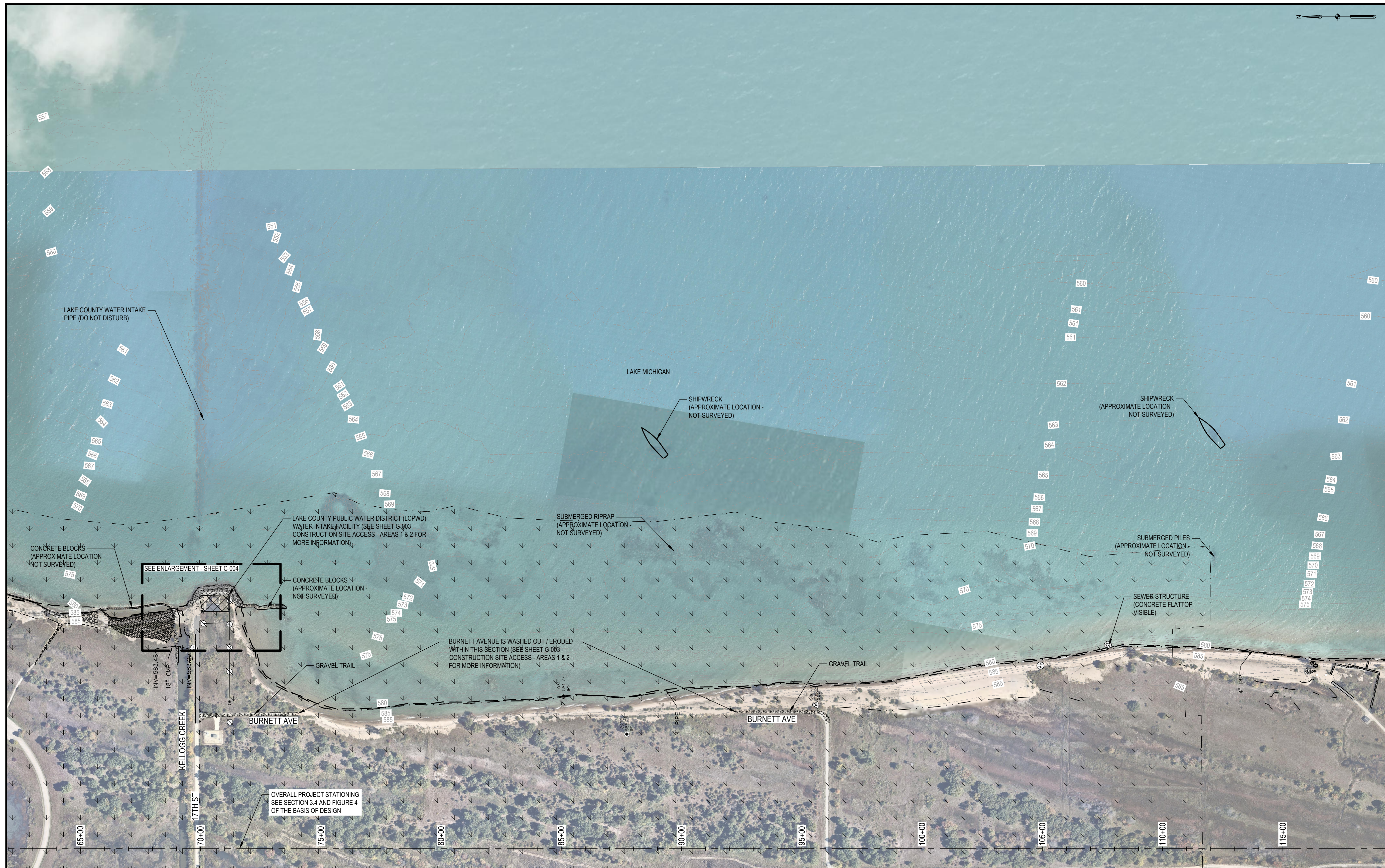
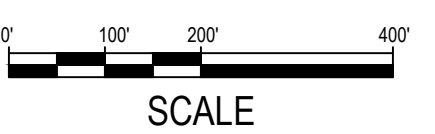

NOTE: CONTRACTOR SHALL OBTAIN AND VERIFY ALL DIMENSIONS AND CONDITIONS AT JOB SITE AND BE FULLY RESPONSIBLE FOR SAME.

REVISIONS			DRAWN	PREPARED
NO.	DATE	REMARKS	---	---
			TRACED	APPROVED
			CHECKED	APPROVED

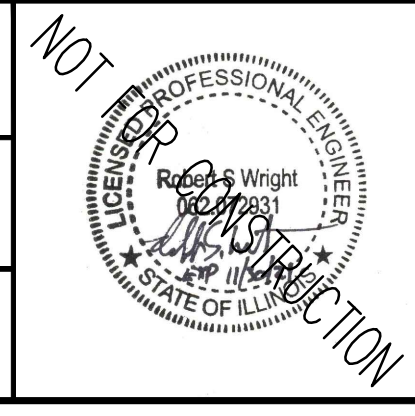

SMITHGROUP
 DESIGN FIRM REGISTRATION NUMBER 32114
 44 EAST MIFFLIN STREET
 SUITE 500
 MADISON, WI 53703
 608.251.1177
 www.smithgroup.com



State of Illinois
JB PRITZKER, GOVERNOR
 Illinois Capital Development Board

EXISTING CONDITIONS - AREA 2
 ILLINOIS BEACH STATE PARK SHORELINE STABILIZATION
 1 LAKE FRONT DRIVE
 ZION, LAKE COUNTY, ILLINOIS

PROJECT NO.	102-311-099
DATE	02/26/2021
SHEET NO.	C-002
OF (124) SHEETS	

Thursday, April 29, 2021 3:22:40 PM C:\Users\rlh\OneDrive\SmithGroup\Companies\Inc\PRJ - 102-311-SmithGroup - SmallGroup\CAD\Sheet\C-002 AREA 2 - EXISTING CONDITIONS.dwg

SHEET NOTES

1. FIELD WORK PERFORMED BY JSD PROFESSIONAL SERVICES, INC. FROM MARCH 30 - MAY 22, 2020.
2. THE HORIZONTAL DATUM IS REFERENCED TO NAD83(2011) / NSRS 2011, ILLINOIS STATE PLANES, EAST ZONE, US FOOT.
3. THE VERTICAL DATUM IS REFERENCED TO THE INTERNATIONAL GREAT LAKES DATUM 1985. (NAVD88 - 0.544' = IGLD85)
4. CONTOUR INTERVAL IS ONE FOOT.
5. SPOT ELEVATIONS IN CURBED AREAS REFERENCE THE PAVEMENT EDGE ELEVATIONS.
6. AERIAL IMAGE PROVIDED FOR ADDITIONAL CONTEXT. UPLAND SURVEY WAS LIMITED TO THE EXTENT OF LINE WORK SHOWN.
7. CONTRACTOR SHALL LOCATE AND PROTECT SHIPWRECKS DURING CONSTRUCTION.

LEGEND

- BOLLARD
 - ◊ SATELLITE DISH
 - ◊ FLAG POLE
 - POST
 - SIGN
 - TOWER
 - LIGHT POLE
 - POWER POLE
 - POWER POLE W/GUY
 - YARD LIGHT
 - OVERHEAD POWERLINE
 - DECIDUOUS TREE
 - CONIFEROUS TREE
 - LANDSCAPE LIMITS
 - X — FENCE LINE
 - STONE WALL
 - EDGE OF PAVEMENT
 - CONCRETE CURB & GUTTER
 - ▨ GRAVEL
 - 874 --- INTERMEDIATE CONTOUR
 - EDGE OF WATER
 - DITCH LINE
 - ORDINARY HIGH WATER MARK
 - DELINEATED WETLANDS
 - SPOT ELEVATION
 - ▨ BITUMINOUS PAVEMENT
 - ▨ RETAINING WALL
 - ▨ CONCRETE PAVEMENT
 - ▨ RIPRAP
 - ▨ ECO-BLOCKS
 - ▨ SAND
 - EDGE OF BITUMINOUS
 - VEGETATION EDGE
 - WETLAND
 - ⊙ SANITARY MANHOLE
 - ⊙ CLEAN OUT
 - ⊙ VENT PIPE
 - ⊙ WATER MANHOLE
 - ⊙ HYDRANT
 - ⊙ WATER VALVE
 - ⊙ STORM MANHOLE
 - ⊙ ROUND CASTED INLET
 - ⊙ SQUARE CASTED INLET
 - ⊙ CURB INLET
 - ⊙ GAS REGULATOR/METER
 - ⊙ GAS VALVE
 - ⊙ MANHOLE - UNVERIFIED TYPE
 - ⊙ ELECTRIC MANHOLE
 - ⊙ ELECTRIC PEDESTAL
 - ⊙ ELECTRIC METER
 - ⊙ ELECTRIC PANEL
 - ⊙ AIR CONDITIONER
 - ⊙ SHIPWRECK
 - ⊙ NATURE PRESERVE
- NOTE: ALL SYMBOLS SHOWN IN THIS LEGEND ARE NOT NECESSARILY USED.

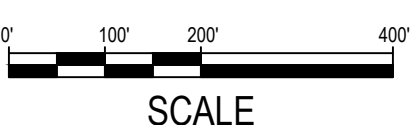

OVERALL PROJECT STATIONING
SEE SECTION 3.4 AND FIGURE 4
OF THE BASIS OF DESIGN

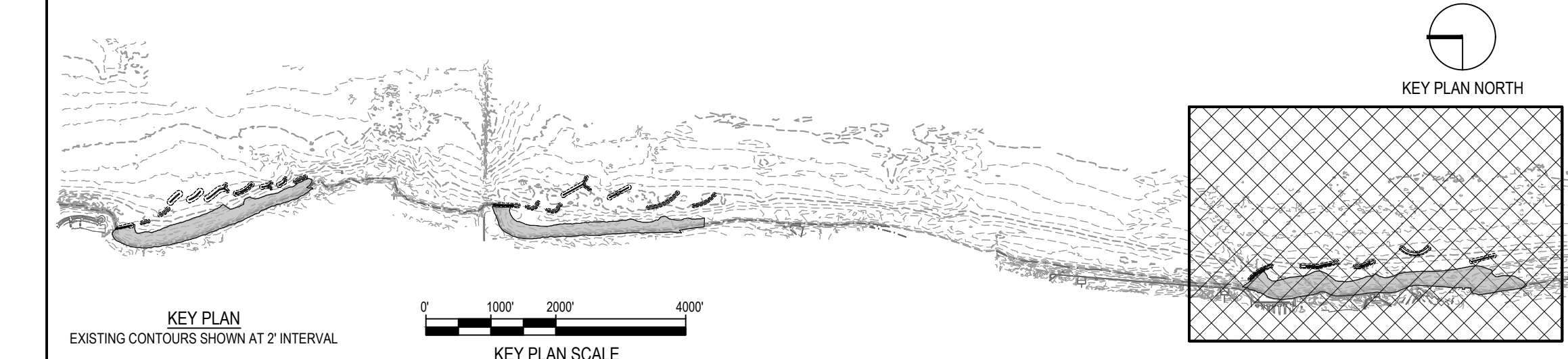

NOTE: CONTRACTOR SHALL OBTAIN AND VERIFY ALL DIMENSIONS AND CONDITIONS AT JOB SITE AND BE FULLY RESPONSIBLE FOR SAME.

REVISIONS			DRAWN	PREPARED
NO.	DATE	REMARKS	---	---
			TRACED	APPROVED
			CHECKED	APPROVED

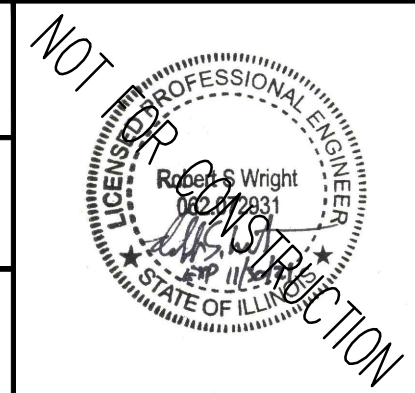

SMITHGROUP
 DESIGN FIRM REGISTRATION NUMBER 32114
 44 EAST MIFFLIN STREET
 SUITE 500
 MADISON, WI 53703
 608.251.1177
 www.smithgroup.com



State of Illinois
JB PRITZKER, GOVERNOR
 Illinois Capital Development Board

EXISTING CONDITIONS - AREA 3
 ILLINOIS BEACH STATE PARK SHORELINE STABILIZATION
 1 LAKE FRONT DRIVE
 ZION, LAKE COUNTY, ILLINOIS

PROJECT NO.	102-311-099
DATE	02/26/2021
SHEET NO.	C-003
OF (124) SHEETS	

Thursday, April 29, 2021 3:23:08 PM C:\Users\rlh@smithgroup.com\OneDrive\Projects\102-311-099\102-311-099-003-AREA-3-EXISTING-CONDITIONS.dwg

SHEET NOTES

1. FIELD WORK PERFORMED BY JSD PROFESSIONAL SERVICES, INC. FROM MARCH 30 - MAY 22, 2020.
2. THE HORIZONTAL DATUM IS REFERENCED TO NAD83(2011) / NSRS 2011, ILLINOIS STATE PLANES, EAST ZONE, US FOOT.
3. THE VERTICAL DATUM IS REFERENCED TO THE INTERNATIONAL GREAT LAKES DATUM 1985. (NAVD88 - 0.544' = IGLD85)
4. CONTOUR INTERVAL IS ONE FOOT.
5. SPOT ELEVATIONS IN CURBED AREAS REFERENCE THE PAVEMENT EDGE ELEVATIONS.
6. AERIAL IMAGE PROVIDED FOR ADDITIONAL CONTEXT. UPLAND SURVEY WAS LIMITED TO THE EXTENT OF LINE WORK SHOWN.
7. CONTRACTOR SHALL LOCATE AND PROTECT SHIPWRECKS DURING CONSTRUCTION.

LEGEND

- BOLLARD
 - SATELLITE DISH
 - FLAG POLE
 - POST
 - SIGN
 - TOWER
 - LIGHT POLE
 - POWER POLE
 - POWER POLE W/GUY
 - YARD LIGHT
 - OVERHEAD POWERLINE
 - DECIDUOUS TREE
 - CONIFEROUS TREE
 - LANDSCAPE LIMITS
 - X — FENCE LINE
 - · · · — STONE WALL
 - · · · — EDGE OF PAVEMENT
 - · · · — CONCRETE CURB & GUTTER
 - · · · — GRAVEL
 - · · · — INTERMEDIATE CONTOUR
 - · · · — EDGE OF WATER
 - · · · — DITCH LINE
 - · · · — ORDINARY HIGH WATER MARK
 - · · · — DELINEATED WETLANDS
 - · · · — SPOT ELEVATION
 - · · · — BITUMINOUS PAVEMENT
 - · · · — RETAINING WALL
 - · · · — CONCRETE PAVEMENT
 - · · · — RIPRAP
 - · · · — ECO-BLOCKS
 - · · · — SAND
 - · · · — EDGE OF BITUMINOUS
 - · · · — VEGETATION EDGE
 - · · · — WETLAND
 - SANITARY MANHOLE
 - CLEAN OUT
 - VENT PIPE
 - WATER MANHOLE
 - HYDRANT
 - WATER VALVE
 - STORM MANHOLE
 - ROUND CASTED INLET
 - SQUARE CASTED INLET
 - CURB INLET
 - GAS REGULATOR/METER
 - GAS VALVE
 - MANHOLE - UNVERIFIED TYPE
 - ELECTRIC MANHOLE
 - ELECTRIC PEDESTAL
 - ELECTRIC METER
 - ELECTRIC PANEL
 - AIR CONDITIONER
 - SHIPWRECK
 - NATURE PRESERVE
- NOTE: ALL SYMBOLS SHOWN IN THIS LEGEND ARE NOT NECESSARILY USED.

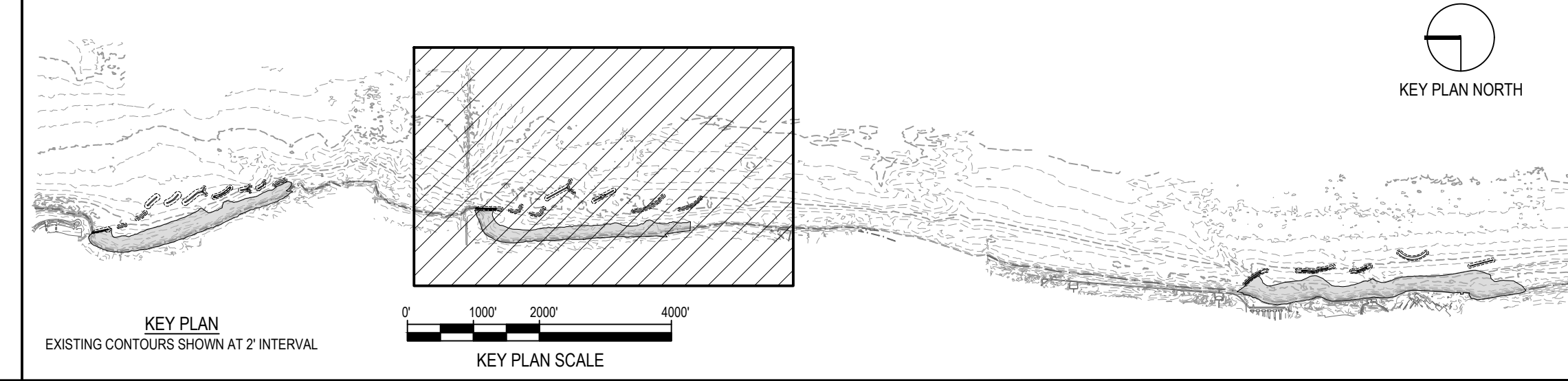

NOTE: CONTRACTOR SHALL OBTAIN AND VERIFY ALL DIMENSIONS AND CONDITIONS AT JOB SITE AND BE FULLY RESPONSIBLE FOR SAME.

REVISIONS			DRAWN	PREPARED
NO.	DATE	REMARKS	---	---
			TRACED	APPROVED
			CHECKED	APPROVED

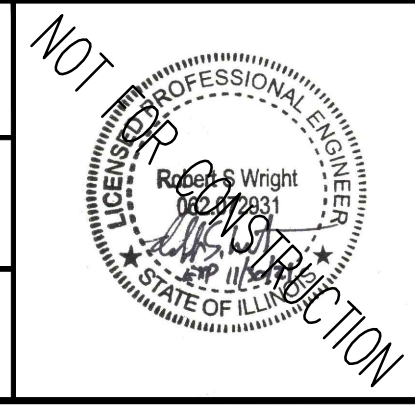

SMITHGROUP
 DESIGN FIRM REGISTRATION NUMBER 32114
 44 EAST MIFFLIN STREET
 SUITE 500
 MADISON, WI 53703
 608.251.1177
 www.smithgroup.com

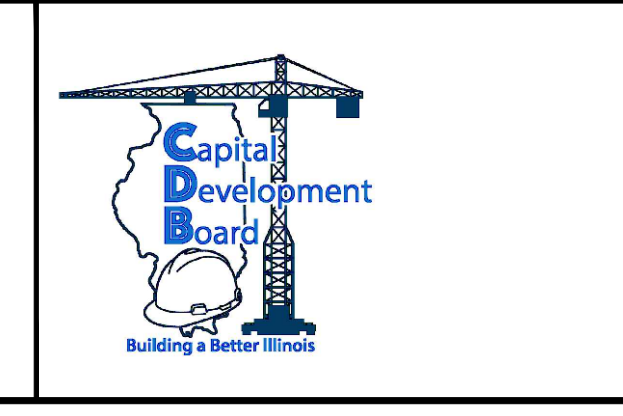

State of Illinois
JB PRITZKER, GOVERNOR
 Illinois Capital Development Board

EXISTING CONDITIONS - LCPWD ENLARGEMENT	PROJECT NO. 102-311-099
ILLINOIS BEACH STATE PARK SHORELINE STABILIZATION 1 LAKE FRONT DRIVE ZION, LAKE COUNTY, ILLINOIS	DATE 02/26/2021
	SHEET NO. C-004
	OF (124) SHEETS

Thursday, April 29, 2021 3:23:30 PM C:\Users\rlh@smithgroup.com\OneDrive\Work\Projects\102311\SmithGroup - SmallGroup\CAD\Civil\Sheet\C-004 LCPWD - EXISTING CONDITIONS.dwg

SHEET NOTES

- SEE SHEETS C-101 TO C-147 FOR TYPICAL BREAKWATER DETAILS, LONGITUDINAL SECTIONS, AND REPRESENTATIVE CROSS-SECTIONS.
- AQUATIC HABITAT ENHANCEMENTS SHALL BE CONSIDERED FOR AREA 1. SEE SECTION 5 OF THE BASIS OF DESIGN FOR ADDITIONAL INFORMATION.

LEGEND

- ARMOR STONE
- FILTER STONE / TOE STONE
- SAND BEACH
- NAVIGATION AID
- EXISTING MAJOR CONTOUR
- EXISTING MINOR CONTOUR
- PROPOSED MAJOR CONTOUR
- PROPOSED MINOR CONTOUR
- GRADING LIMITS
- COASTAL STRUCTURE SIDE SLOPE
- SECTION - COMPOSITE GEOTEXTILE GEOGRID

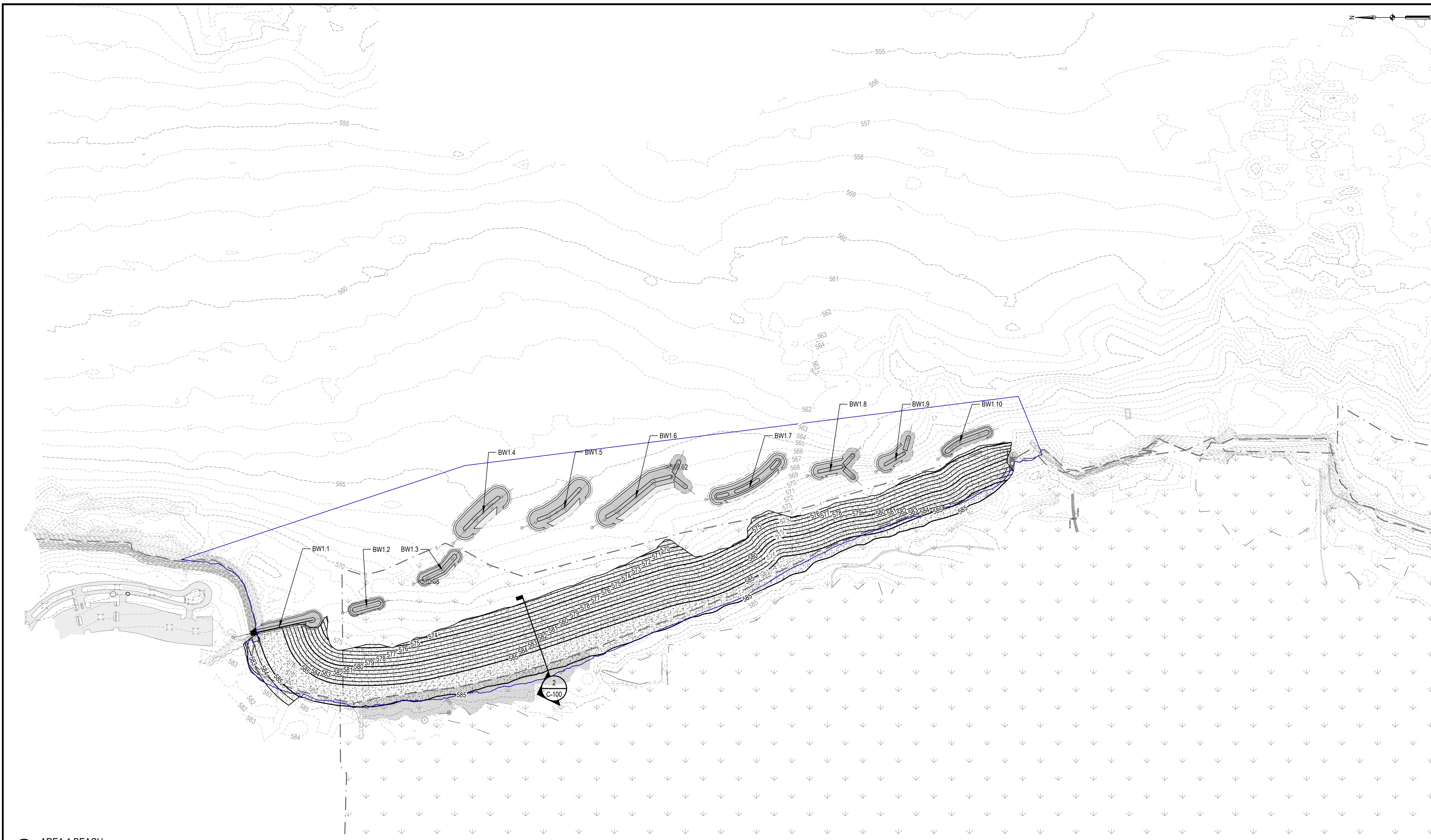

1 AREA 1 BEACH
PLAN

SCALE: 1" = 200'

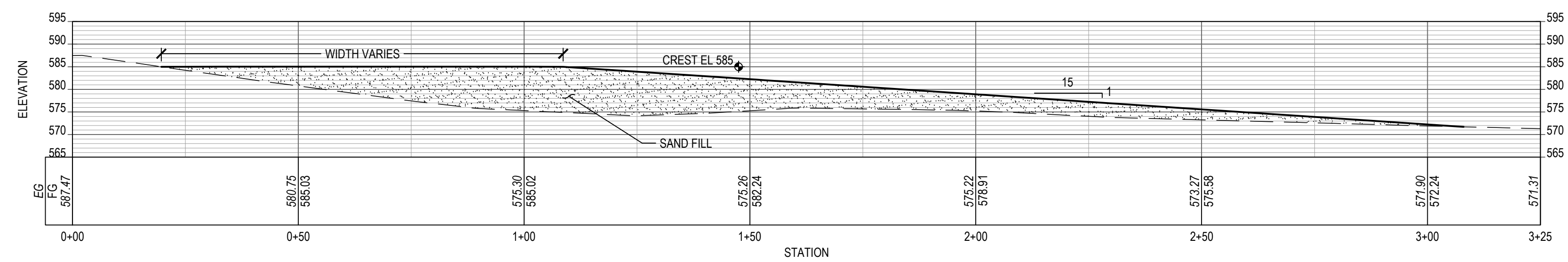

2 AREA 1 BEACH
CROSS-SECTION

SCALE: 1" = 20'

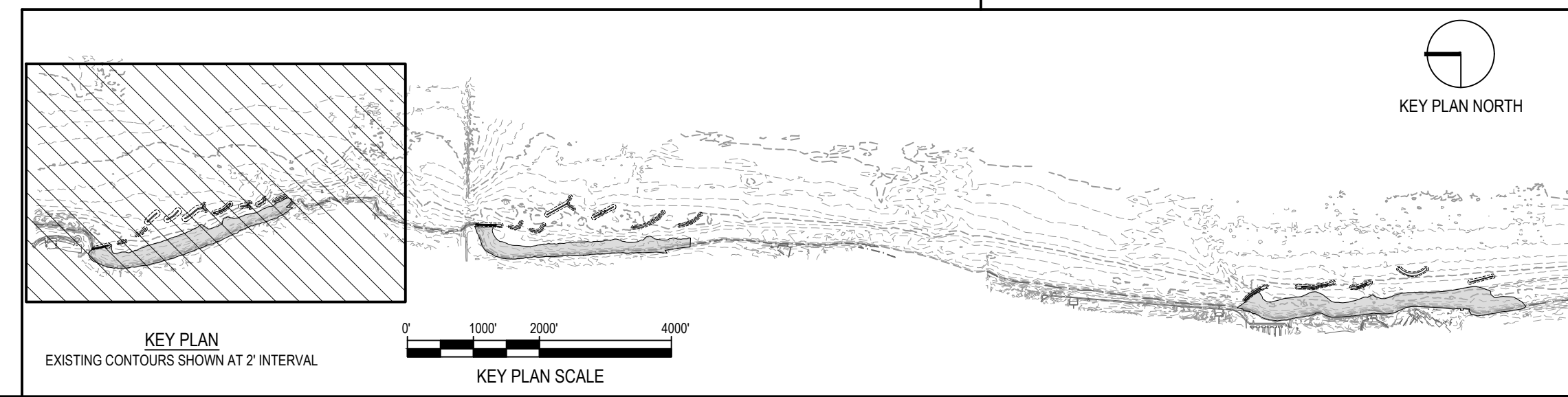
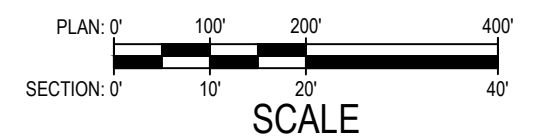

NOTE: CONTRACTOR SHALL OBTAIN AND VERIFY ALL DIMENSIONS AND CONDITIONS AT JOB SITE AND BE FULLY RESPONSIBLE FOR SAME.

REVISIONS			DRAWN	PREPARED
NO.	DATE	REMARKS	---	---

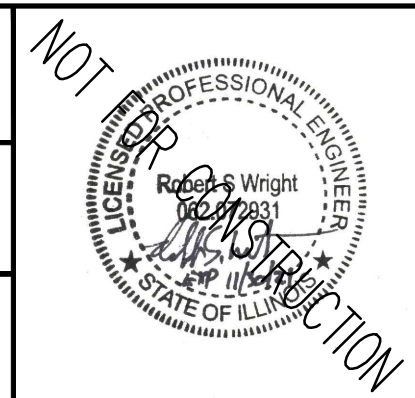

SMITHGROUP
DESIGN FIRM REGISTRATION NUMBER 32114
44 EAST MIFFLIN STREET
SUITE 500
MADISON, WI 53703
608.251.1177
www.smithgroup.com



State of Illinois
JB PRITZKER, GOVERNOR
Illinois Capital Development Board

OVERALL PLAN - AREA 1	PROJECT NO. 102-311-099
ILLINOIS BEACH STATE PARK SHORELINE STABILIZATION 1 LAKE FRONT DRIVE ZION, LAKE COUNTY, ILLINOIS	DATE 02/26/2021
	SHEET NO. C-100
	OF (124) SHEETS

Thursday, April 29, 2021 3:24:30 PM C:\Users\lbruce\OneDrive\SmithGroup\Companies\lbruce\12321_SmithGroup\CD\CH\Sheet\C-100 OVERALL AREA 1.dwg

SHEET NOTES

- 1. AREA 1 BEACH CONTOURS NOT SHOWN FOR CLARITY.

LEGEND

- ARMOR STONE
- FILTER STONE / TOE STONE
- SAND BEACH
- NAVIGATION AID
- 865--- EXISTING MAJOR CONTOUR
- 864--- EXISTING MINOR CONTOUR
- 865--- PROPOSED MAJOR CONTOUR
- 864--- PROPOSED MINOR CONTOUR
- GRADING LIMITS
- 1.5H:1V COASTAL STRUCTURE SIDE SLOPE
- SECTION - COMPOSITE GEOTEXTILE GEOGRID

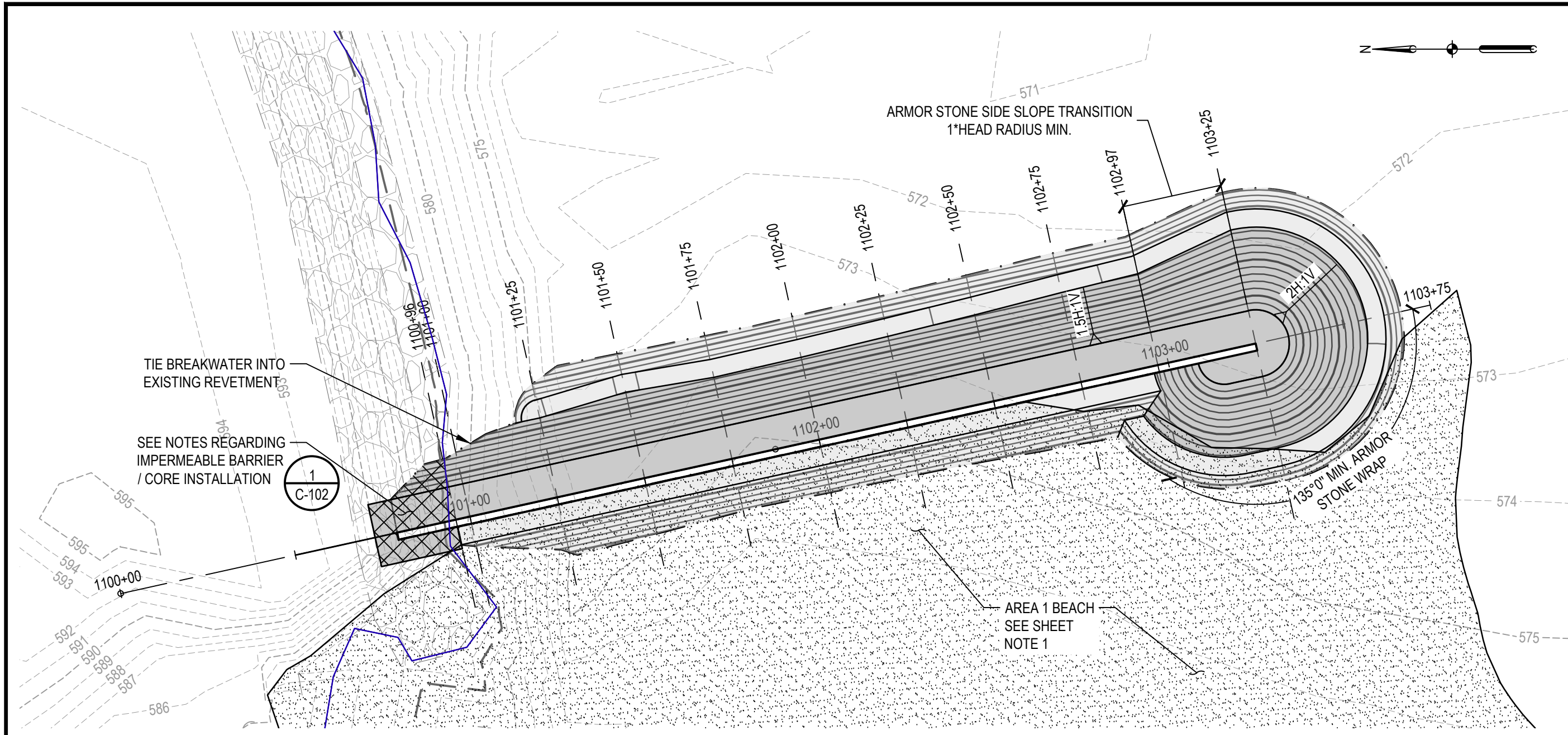

1 BW1.1 LAYOUT & GRADING
PLAN
SCALE: 1" = 30'

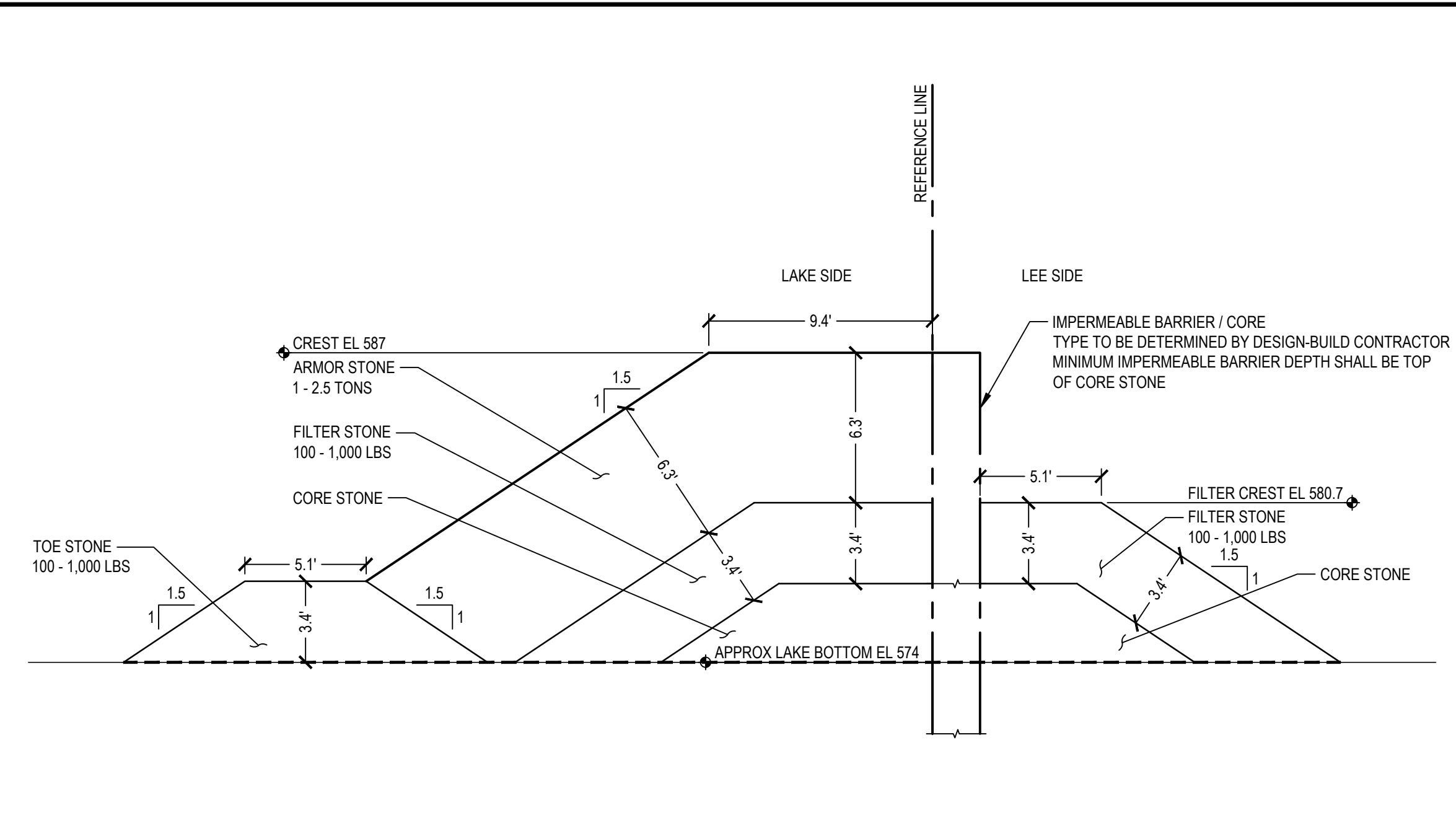

2 BW1.1 TRUNK (EXISTING BREAKWATER CONNECTION TO STA 1102+97)
SECTION
SCALE: 1" = 5'

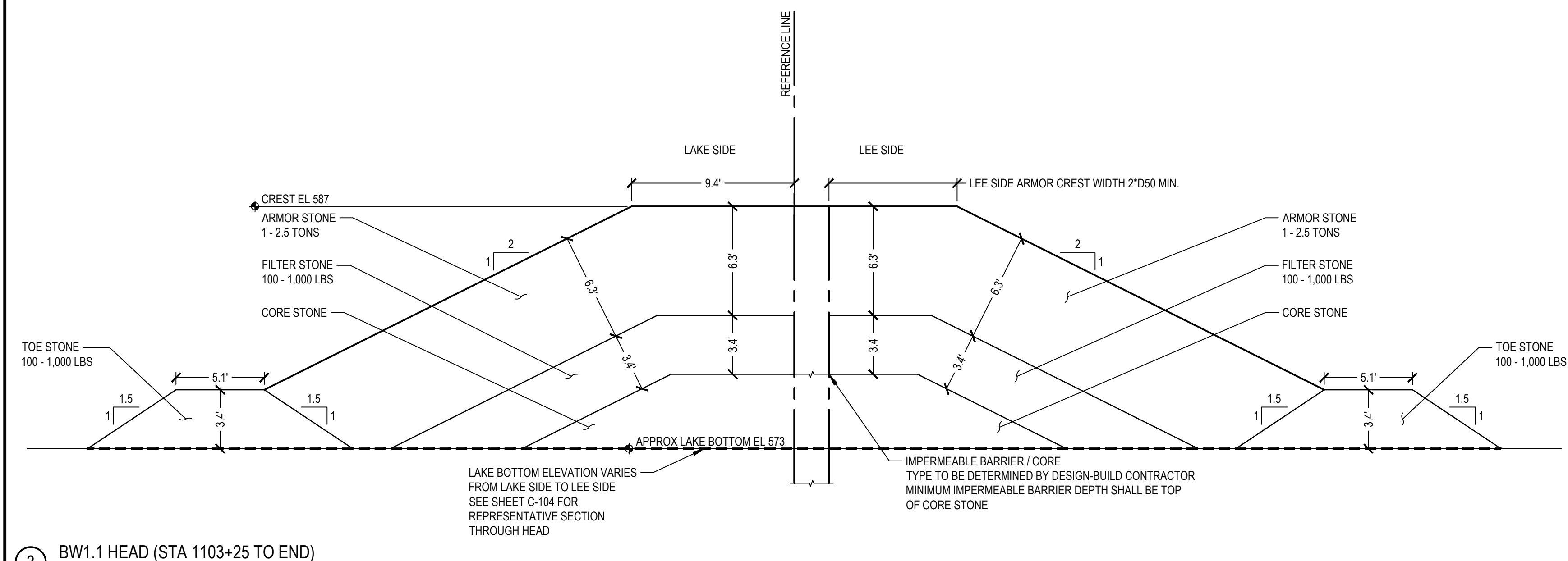

3 BW1.1 HEAD (STA 1103+25 TO END)
SECTION
SCALE: 1" = 5'

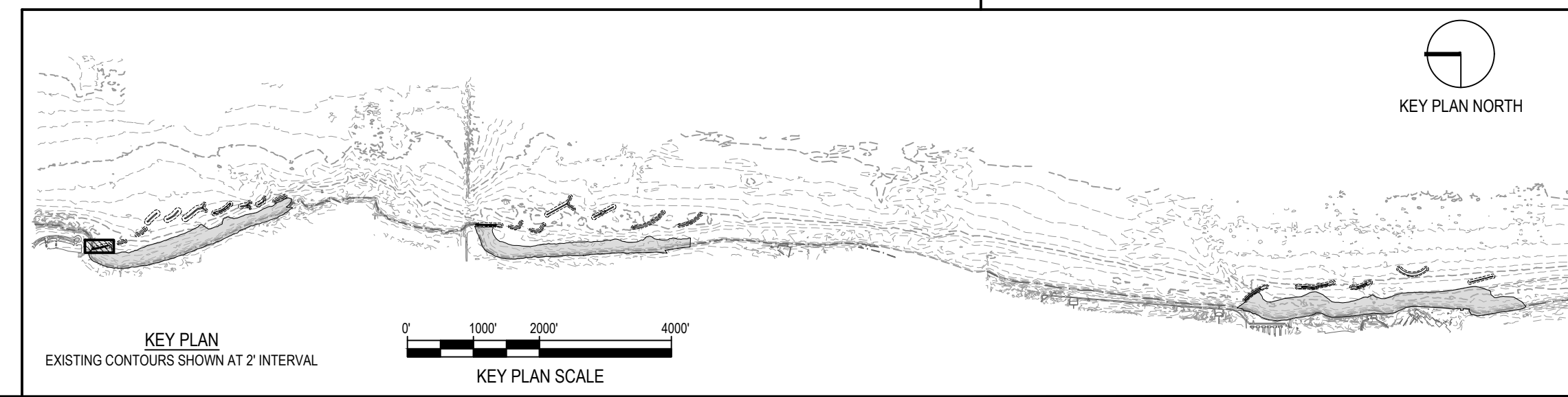
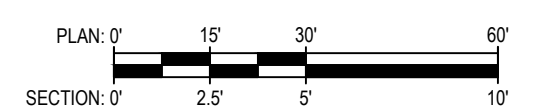

NOTE: CONTRACTOR SHALL OBTAIN AND VERIFY ALL DIMENSIONS AND CONDITIONS AT JOB SITE AND BE FULLY RESPONSIBLE FOR SAME.

REVISIONS			DRAWN	PREPARED
NO.	DATE	REMARKS	---	---
			TRACED	APPROVED
			CHECKED	APPROVED

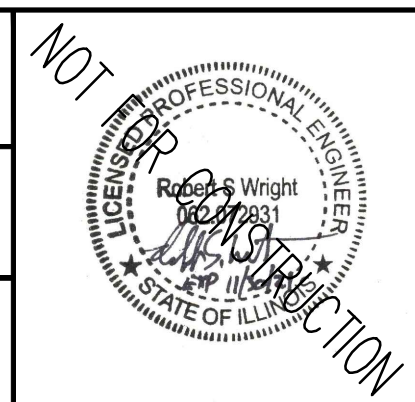

SMITHGROUP
DESIGN FIRM REGISTRATION NUMBER 32114
44 EAST MIFFLIN STREET
SUITE 500
MADISON, WI 53703
608.251.1177
www.smithgroup.com



State of Illinois
JB PRITZKER, GOVERNOR
Illinois Capital Development Board

PLAN & TYPICAL SECTIONS - BW1.1

ILLINOIS BEACH STATE PARK SHORELINE STABILIZATION
1 LAKE FRONT DRIVE
ZION, LAKE COUNTY, ILLINOIS

PROJECT NO.
102-311-099

DATE
02/26/2021

SHEET NO.
C-101

OF (124) SHEETS

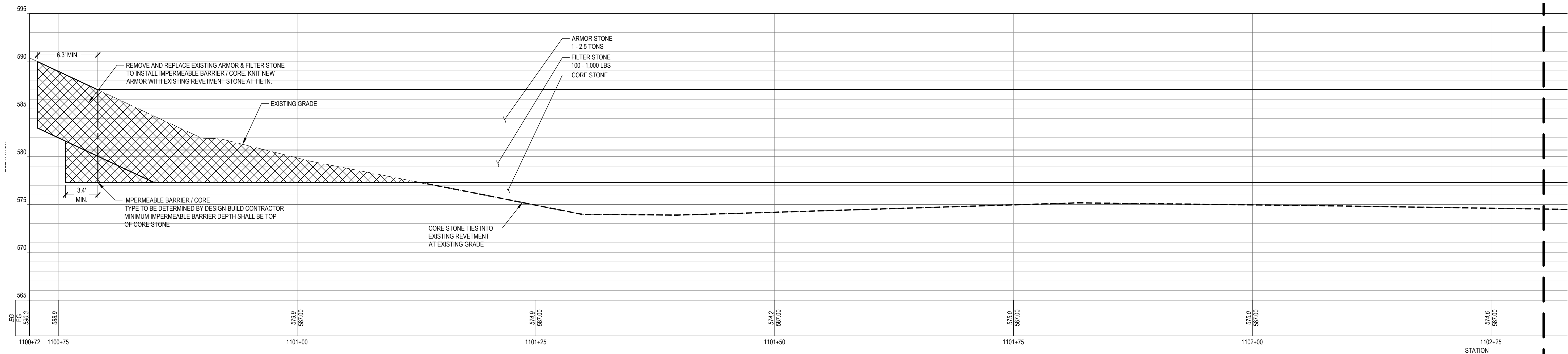

1 BW1.1 PROFILE

SCALE: 1" = 5'

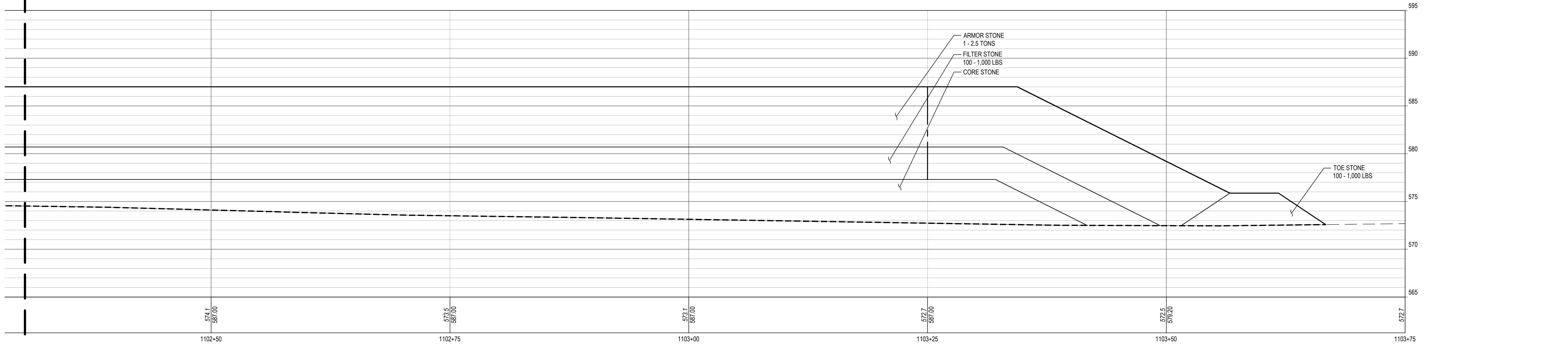

2 BW1.1 PROFILE

SCALE: 1" = 5'

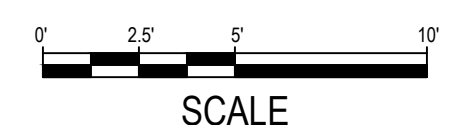

SHEET NOTES

LEGEND

- PROFILE / SECTION - EXISTING GRADE
- PROFILE - FINISH GRADE AT CENTERLINE
- PROFILE - FINISH GRADE AT REFERENCE LINE
- PROFILE / SECTION - COMPOSITE GEOTEXTILE GEOGRID
- SECTION - FINISH BEACH GRADE

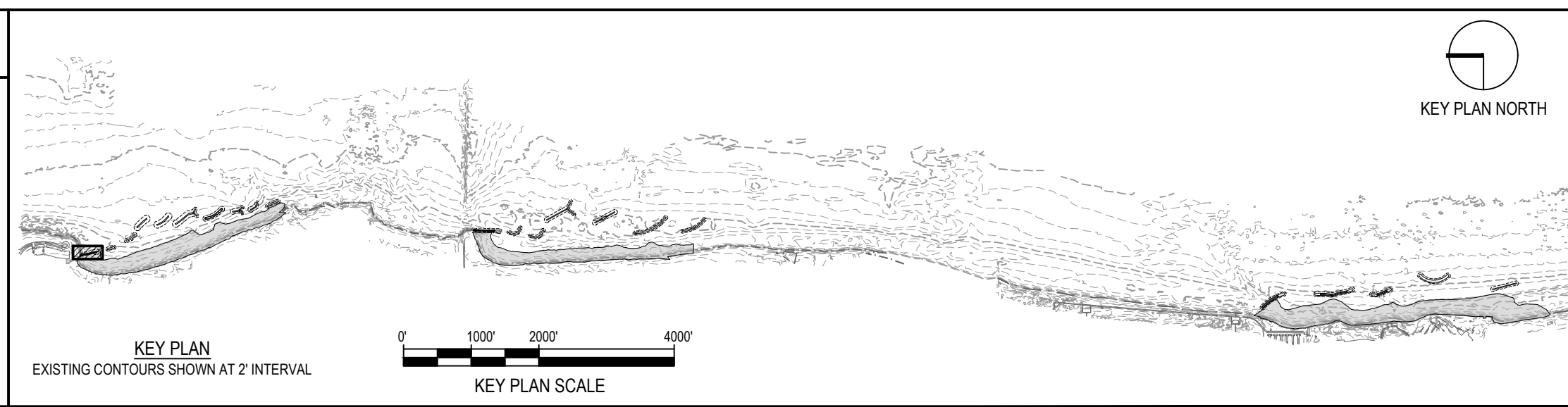

NOTE: CONTRACTOR SHALL OBTAIN AND VERIFY ALL DIMENSIONS AND CONDITIONS AT JOB SITE AND BE FULLY RESPONSIBLE FOR SAME.

REVISIONS			DRAWN	PREPARED
NO.	DATE	REMARKS	---	---
			TRACED	APPROVED
			CHECKED	APPROVED

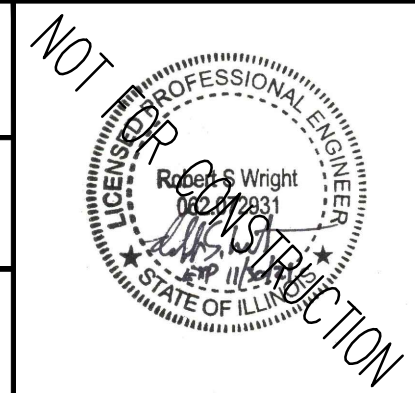

SMITHGROUP
DESIGN FIRM REGISTRATION NUMBER 32114
44 EAST MIFFLIN STREET
SUITE 500
MADISON, WI 53703
608.251.1177
www.smithgroup.com



State of Illinois
JB PRITZKER, GOVERNOR
Illinois Capital Development Board

PROFILE - BW1.1	PROJECT NO. 102-311-099
ILLINOIS BEACH STATE PARK SHORELINE STABILIZATION	DATE 02/26/2021
1 LAKE FRONT DRIVE ZION, LAKE COUNTY, ILLINOIS	SHEET NO. C-102
OF (124) SHEETS	

Thursday, April 29, 2021 3:26:37 PM
C:\Users\rbas\SmithGroup\Companies\Inc\PRU - 12321 - SmithGroup - SmithGroup\CAD\Sheet\C-102 BW1.1 PROF-SECT.dwg

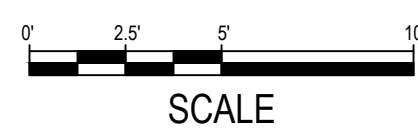
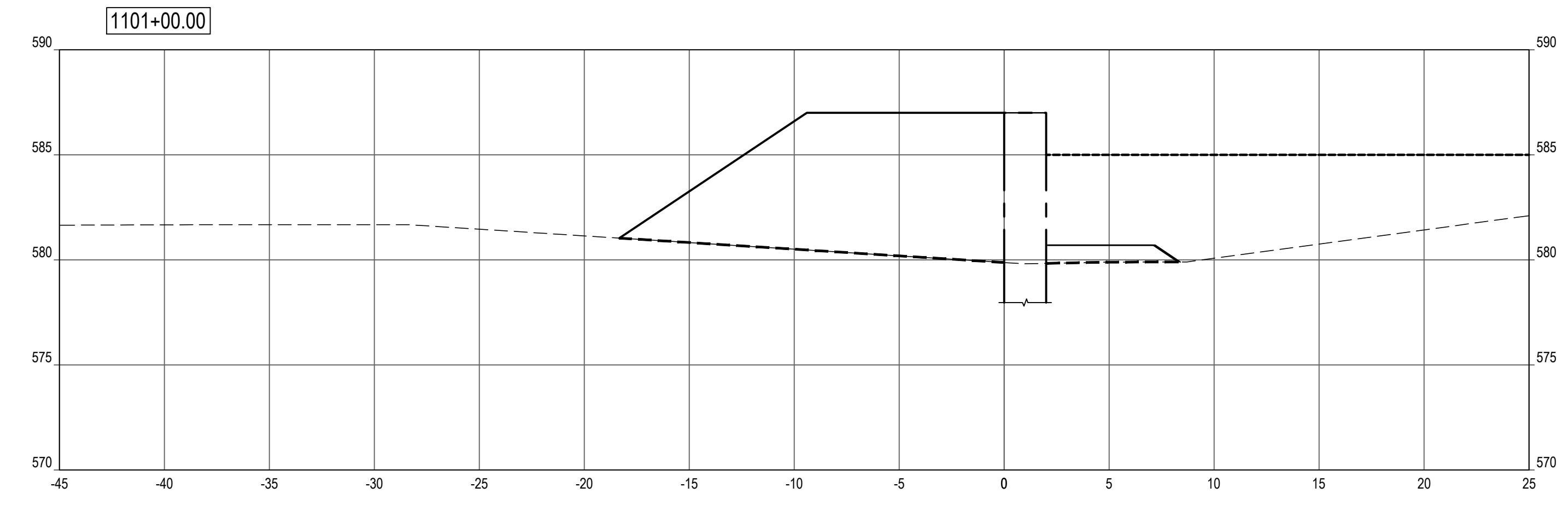
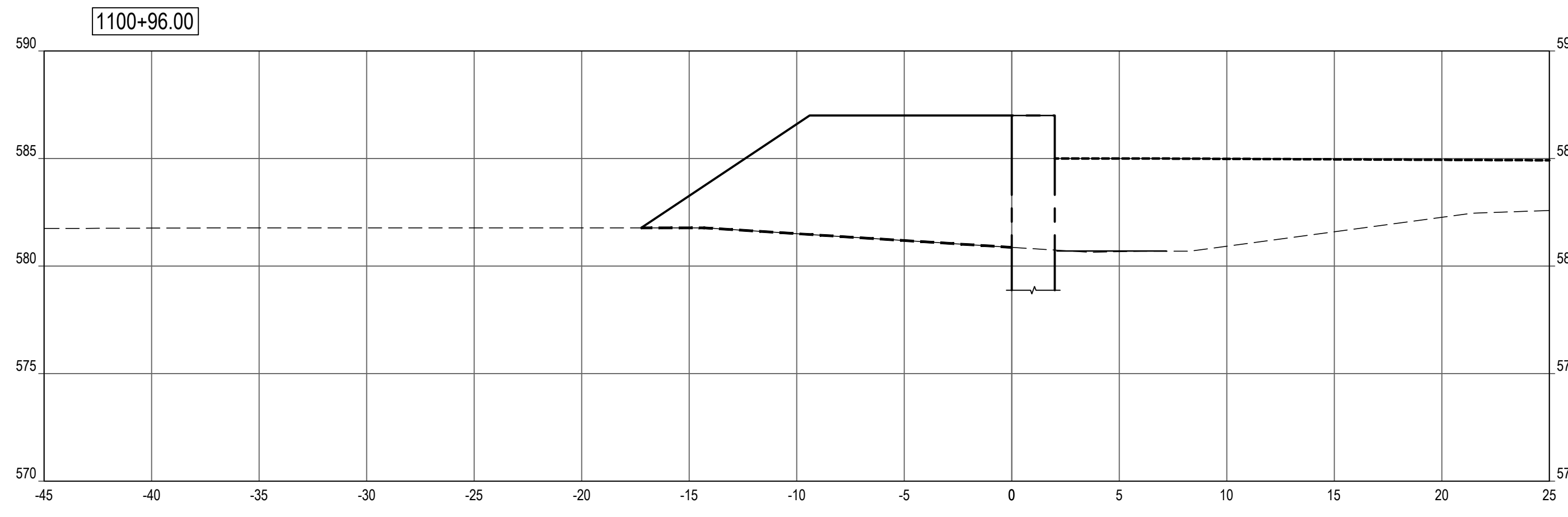
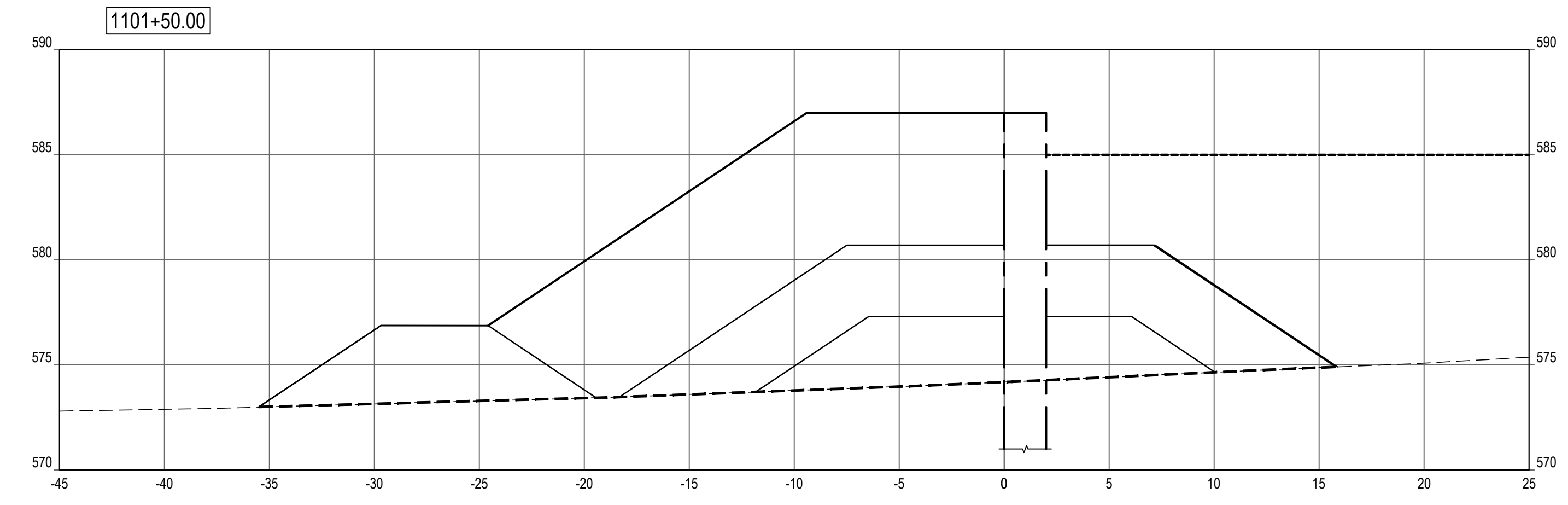
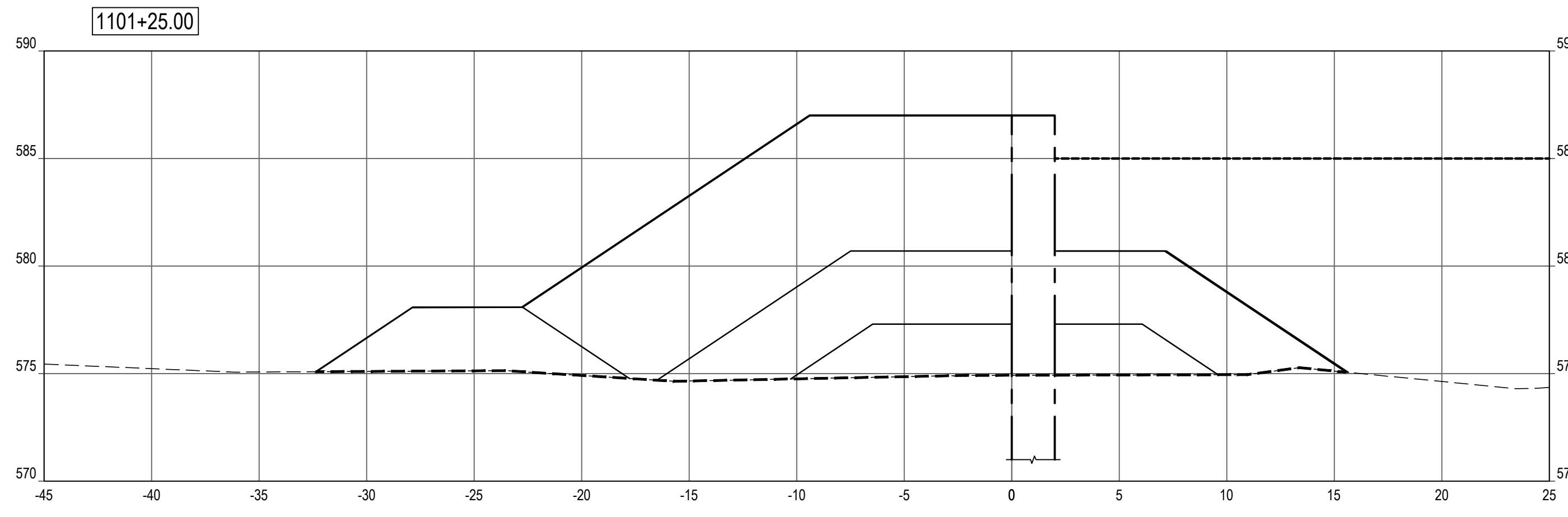
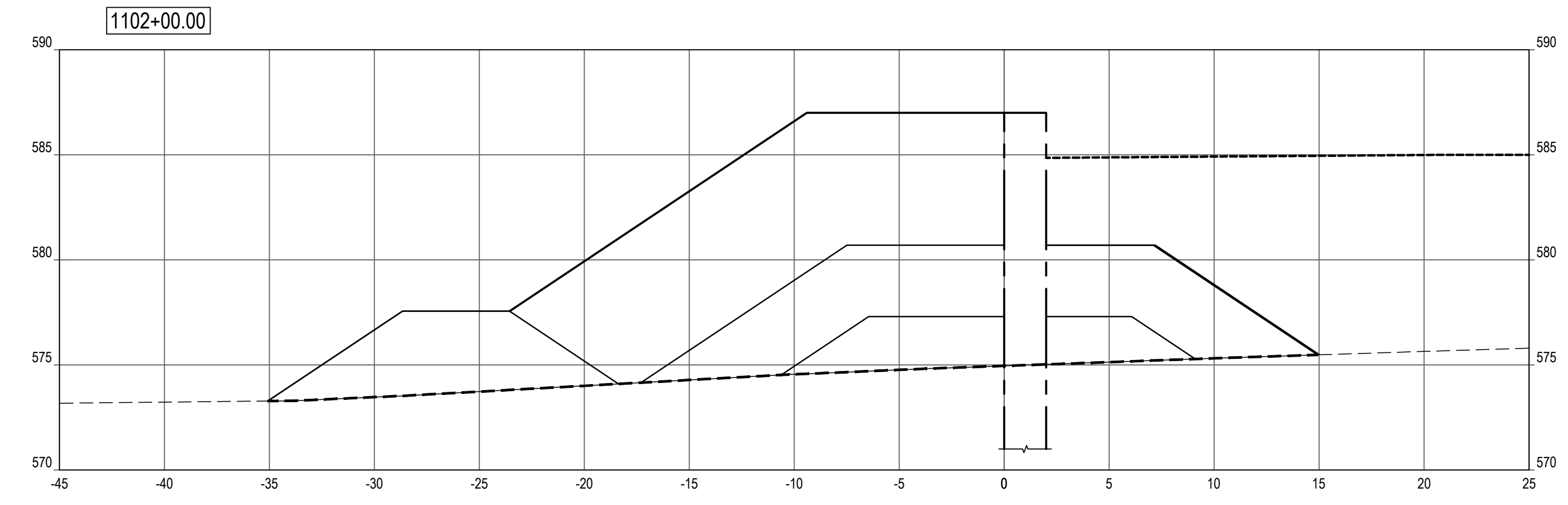
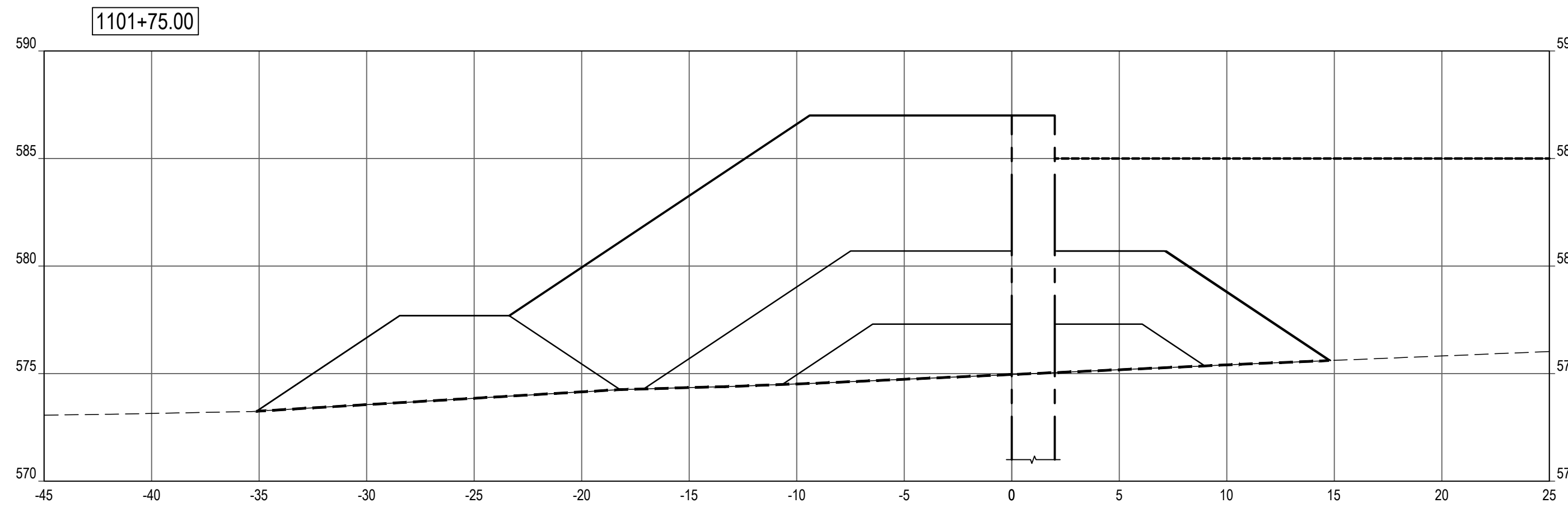

SHEET NOTES

LEGEND

- PROFILE / SECTION - EXISTING GRADE
- PROFILE - FINISH GRADE AT CENTERLINE
- · · PROFILE - FINISH GRADE AT REFERENCE LINE
- - - PROFILE / SECTION - COMPOSITE GEOTEXTILE GEOGRID
- - - SECTION - FINISH BEACH GRADE

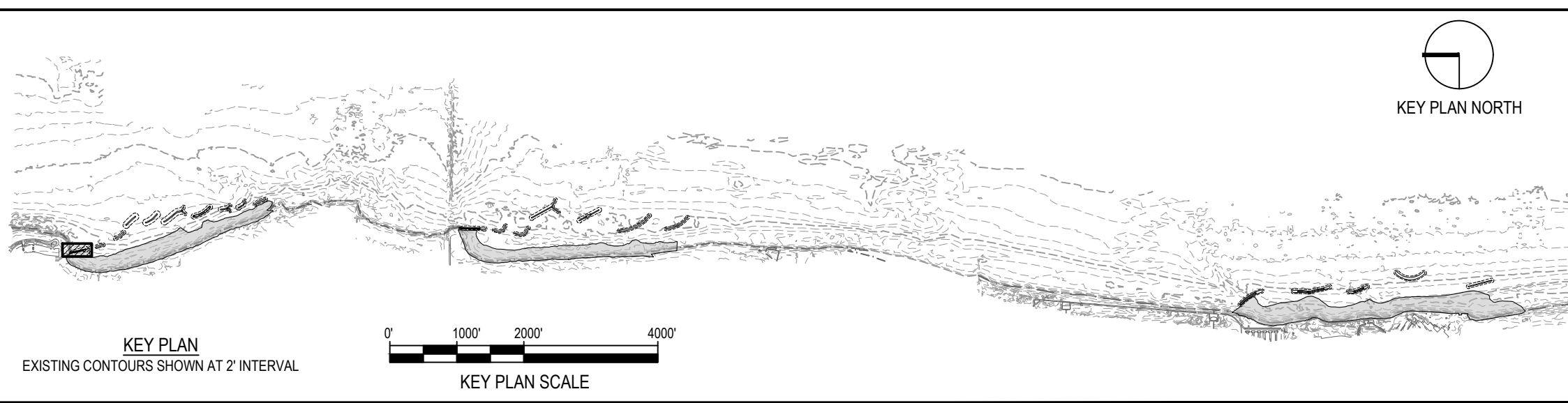

NOTE: CONTRACTOR SHALL OBTAIN AND VERIFY ALL DIMENSIONS AND CONDITIONS AT JOB SITE AND BE FULLY RESPONSIBLE FOR SAME.

REVISIONS			DRAWN	PREPARED
NO.	DATE	REMARKS	---	---
			TRACED	APPROVED
			CHECKED	APPROVED

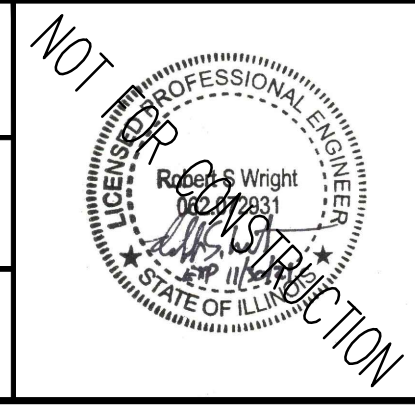

SMITHGROUP
 DESIGN FIRM REGISTRATION NUMBER 32114
 44 EAST MIFFLIN STREET
 SUITE 500
 MADISON, WI 53703
 608.251.1177
 www.smithgroup.com



State of Illinois
JB PRITZKER, GOVERNOR
 Illinois Capital Development Board

SECTIONS - BW1.1 (STA 1100+96 TO 1102+00)
 ILLINOIS BEACH STATE PARK SHORELINE STABILIZATION
 1 LAKE FRONT DRIVE
 ZION, LAKE COUNTY, ILLINOIS

PROJECT NO. 102-311-099
 DATE 02/26/2021
 SHEET NO. **C-103**
 OF (124) SHEETS

Thursday, April 29, 2021 3:27:04 PM C:\Users\rlh@smithgroup.com\OneDrive\Projects\1102-311-099\1102-311-099-BW1.1-PROF-SECT.dwg

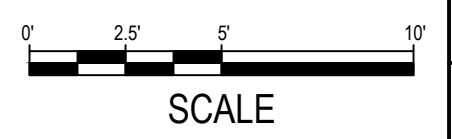
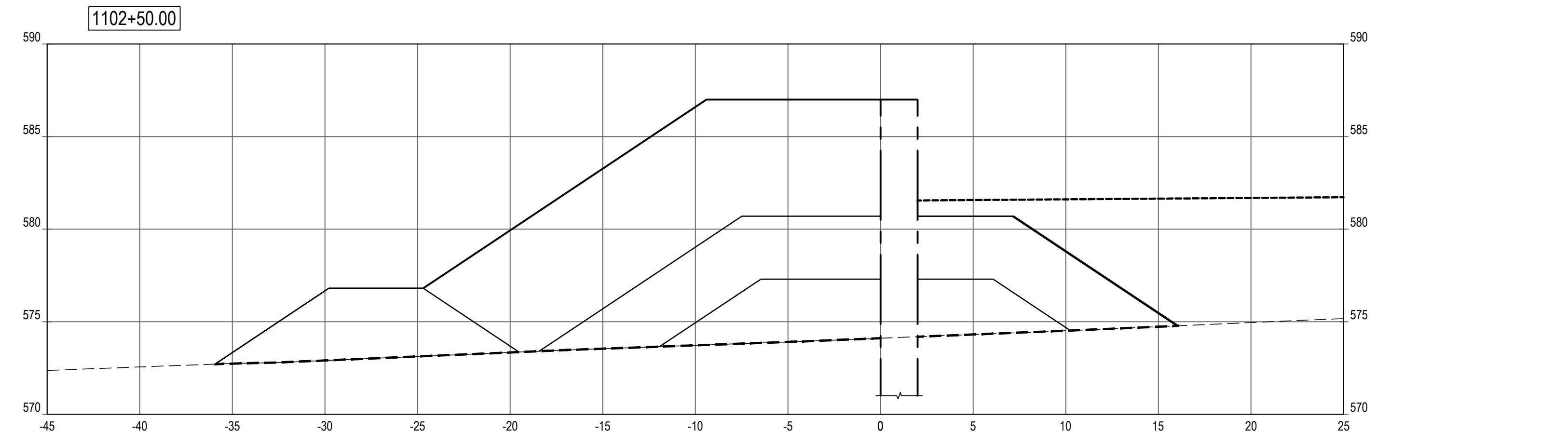
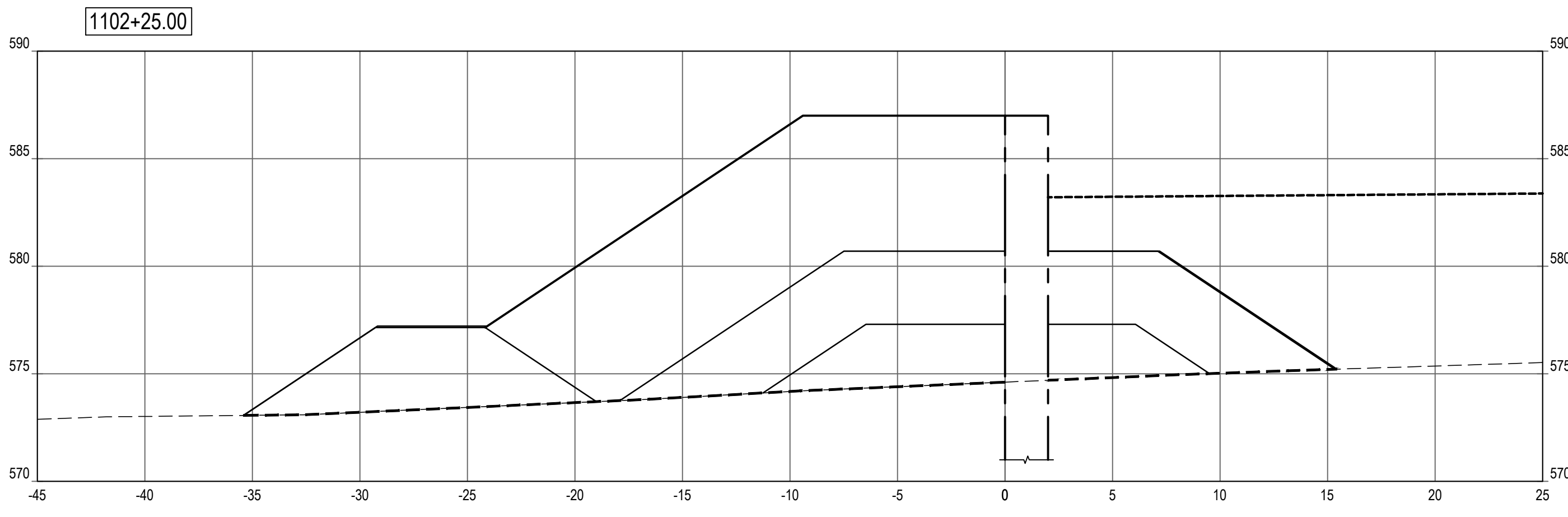
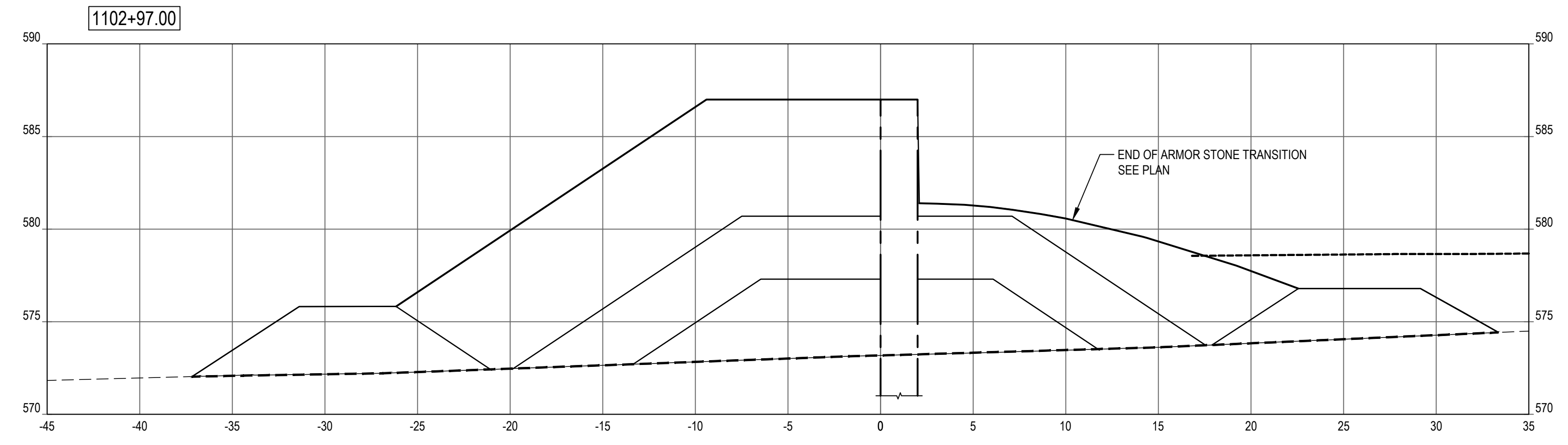
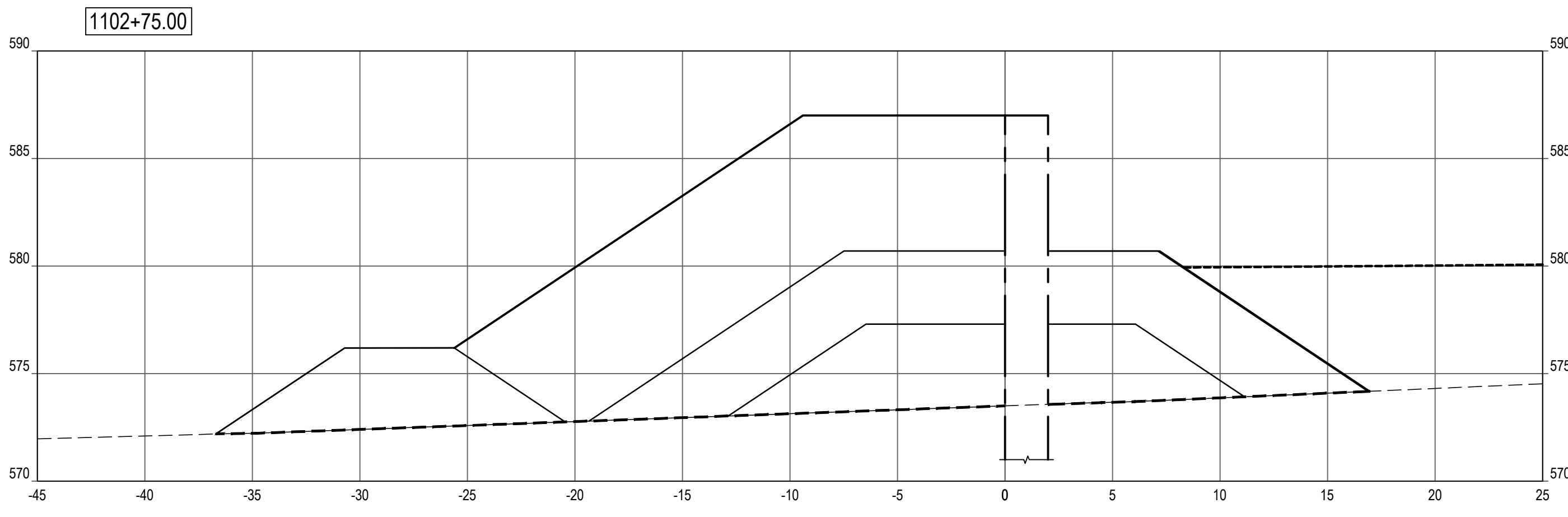
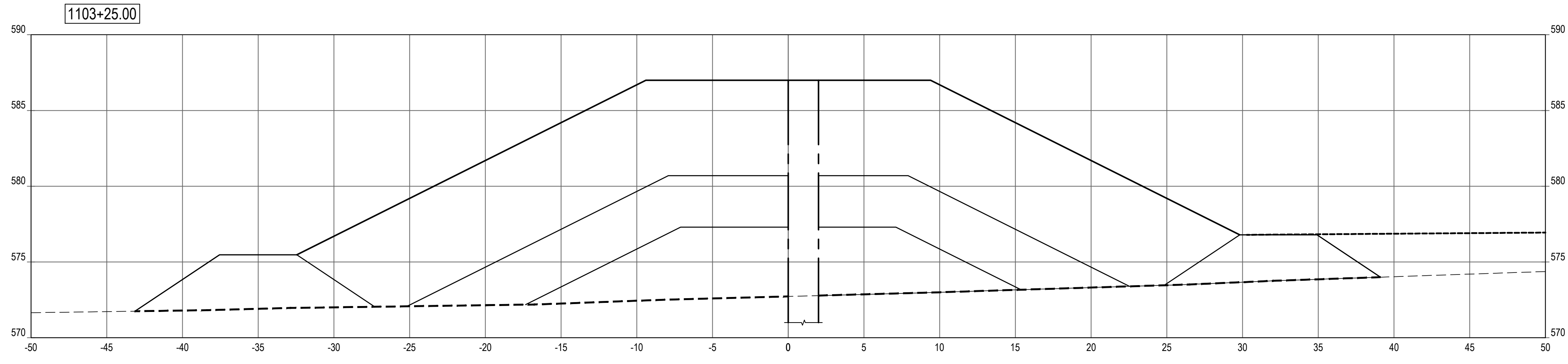

SHEET NOTES

LEGEND

- PROFILE / SECTION - EXISTING GRADE
- PROFILE - FINISH GRADE AT CENTERLINE
- PROFILE - FINISH GRADE AT REFERENCE LINE
- PROFILE / SECTION - COMPOSITE GEOTEXTILE GEOGRID
- SECTION - FINISH BEACH GRADE

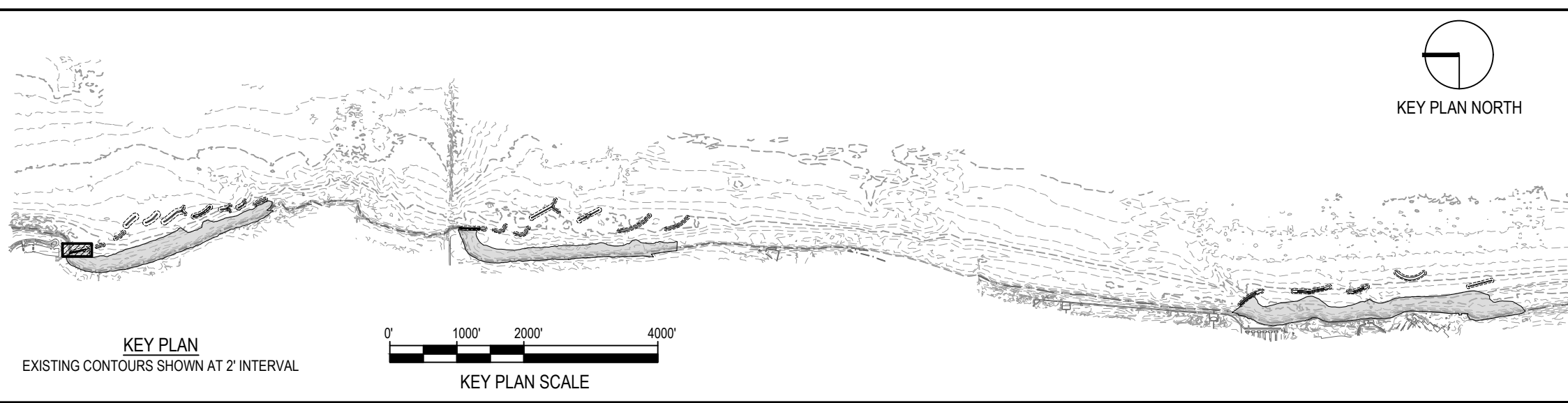

NOTE: CONTRACTOR SHALL OBTAIN AND VERIFY ALL DIMENSIONS AND CONDITIONS AT JOB SITE AND BE FULLY RESPONSIBLE FOR SAME.

REVISIONS			DRAWN	PREPARED
NO.	DATE	REMARKS	---	---
			TRACED	APPROVED
			CHECKED	APPROVED

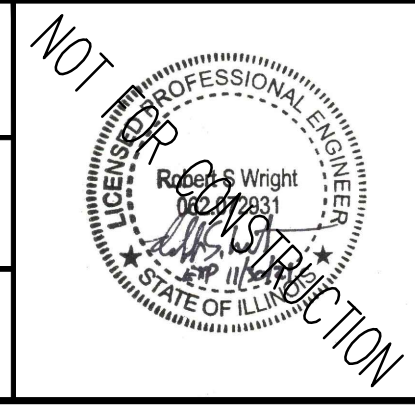

SMITHGROUP
 DESIGN FIRM REGISTRATION NUMBER 32114
 44 EAST MIFFLIN STREET
 SUITE 500
 MADISON, WI 53703
 608.251.1177
 www.smithgroup.com



State of Illinois
JB PRITZKER, GOVERNOR
Illinois Capital Development Board











SECTIONS - BW1.1 (STA 1102+25 TO 1103+25)
 ILLINOIS BEACH STATE PARK SHORELINE STABILIZATION
 1 LAKE FRONT DRIVE
 ZION, LAKE COUNTY, ILLINOIS

PROJECT NO. 102-311-099
 DATE 02/26/2021
 SHEET NO. **C-104**
 OF (124) SHEETS

Thursday, April 29, 2021 3:27:40 PM C:\Users\rlh@smithgroup.com\OneDrive\Projects\1102+25 to 1103+25\1102+25 to 1103+25\PROF-SECT.dwg

SHEET NOTES

LEGEND

-  ARMOR STONE
-  FILTER STONE / TOE STONE
-  SAND BEACH
-  NAVIGATION AID
-  ---865--- EXISTING MAJOR CONTOUR
-  ---864--- EXISTING MINOR CONTOUR
-  ---865--- PROPOSED MAJOR CONTOUR
-  ---864--- PROPOSED MINOR CONTOUR
-  GRADING LIMITS
-  1.5H:1V COASTAL STRUCTURE SIDE SLOPE
-  - - - - SECTION - COMPOSITE GEOTEXTILE GEOGRID

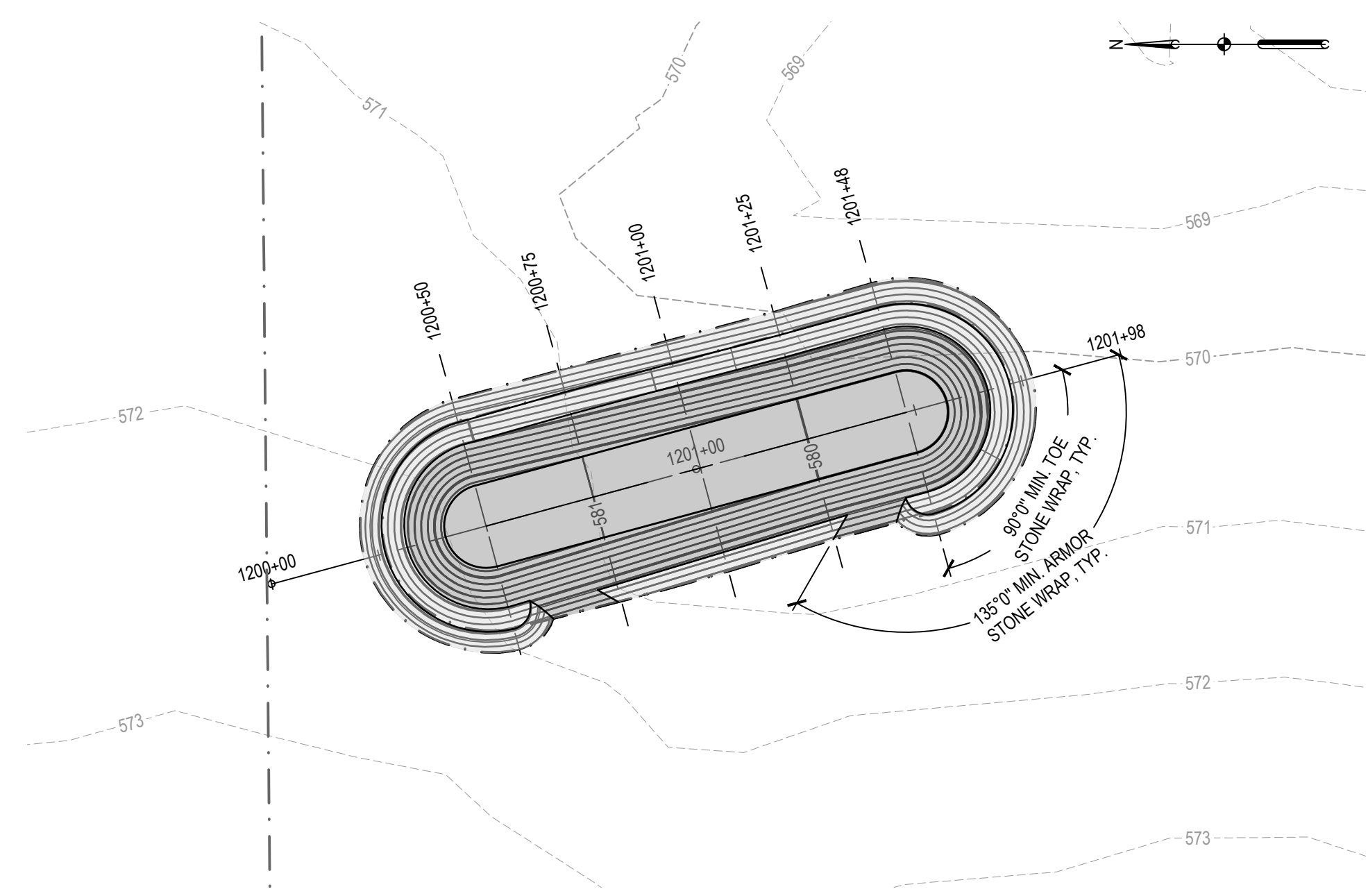

1 BW1.2 LAYOUT & GRADING
PLAN SCALE: 1" = 30'

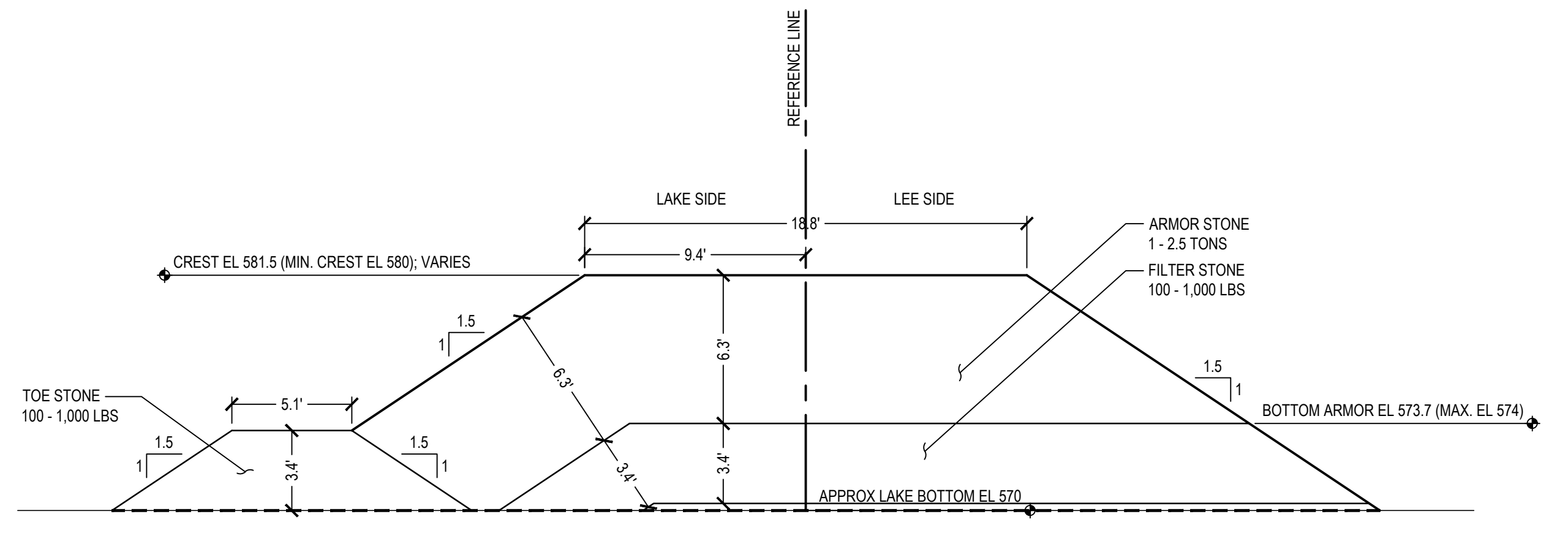

2 BW1.2 TRUNK
SECTION SCALE: 1" = 5'

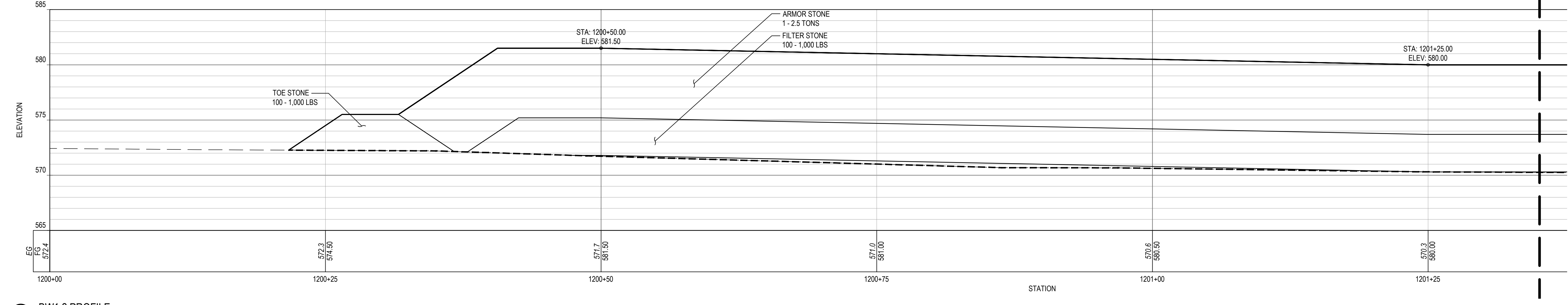

3 BW1.2 PROFILE
SCALE: 1" = 5'

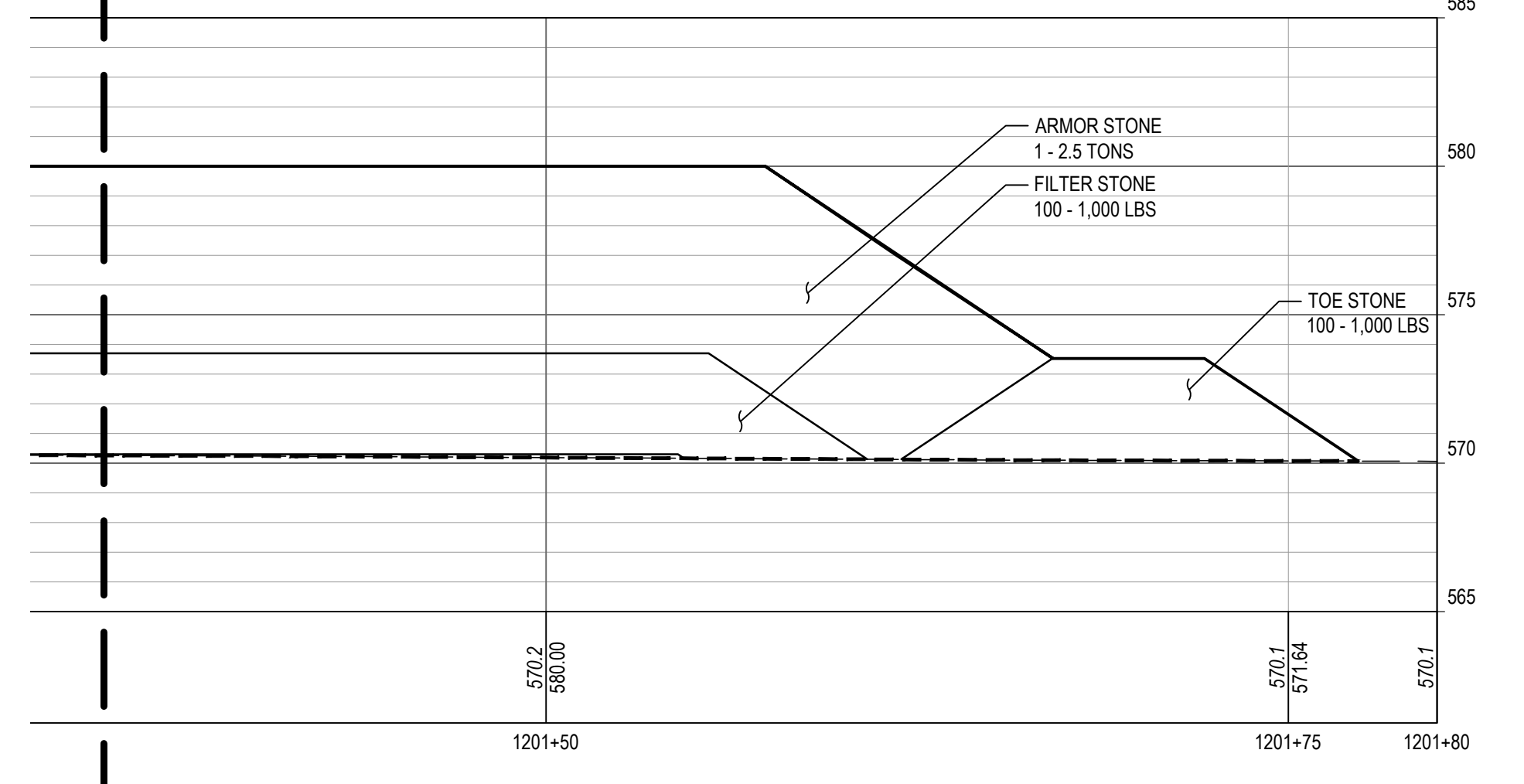

4 BW1.2 PROFILE
SCALE: 1" = 5'

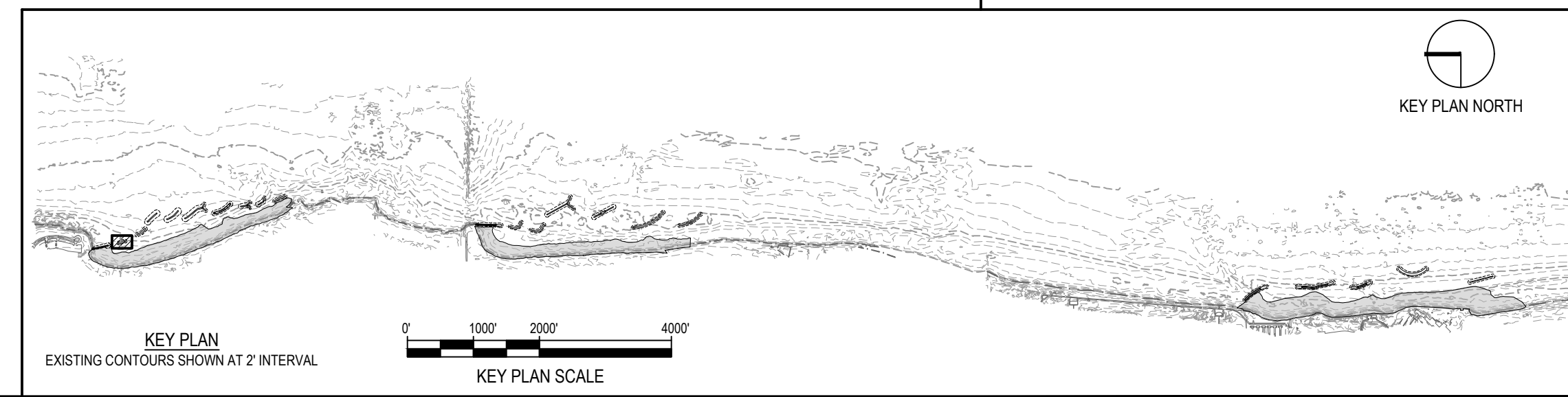
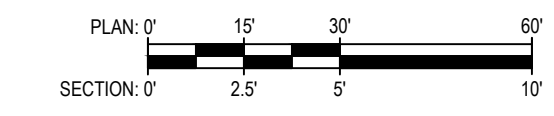

NOTE: CONTRACTOR SHALL OBTAIN AND VERIFY ALL DIMENSIONS AND CONDITIONS AT JOB SITE AND BE FULLY RESPONSIBLE FOR SAME.

REVISIONS			DRAWN	PREPARED
NO.	DATE	REMARKS	---	---

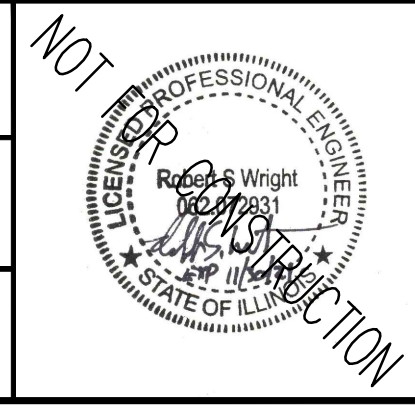

SMITHGROUP
 DESIGN FIRM REGISTRATION NUMBER 32114
 44 EAST MIFFLIN STREET
 SUITE 500
 MADISON, WI 53703
 608.251.1177
 www.smithgroup.com

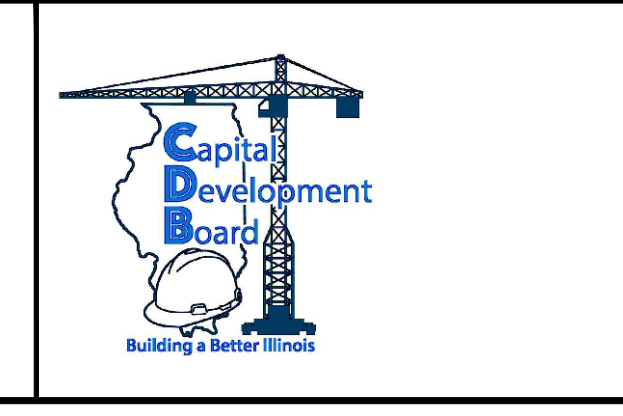

State of Illinois
JB PRITZKER, GOVERNOR
 Illinois Capital Development Board

PLAN, TYPICAL SECTION & PROFILE - BW1.2		PROJECT NO. 102-311-099
ILLINOIS BEACH STATE PARK SHORELINE STABILIZATION 1 LAKE FRONT DRIVE ZION, LAKE COUNTY, ILLINOIS		DATE 02/26/2021
		SHEET NO. C-105
		OF (124) SHEETS

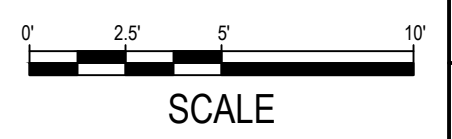
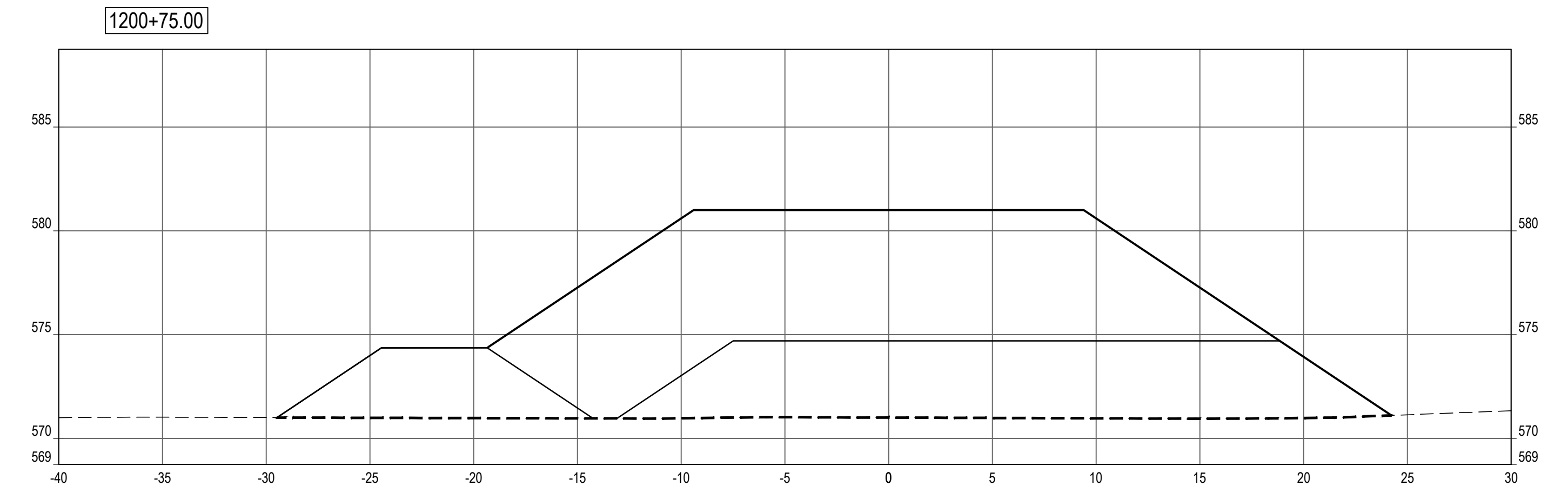
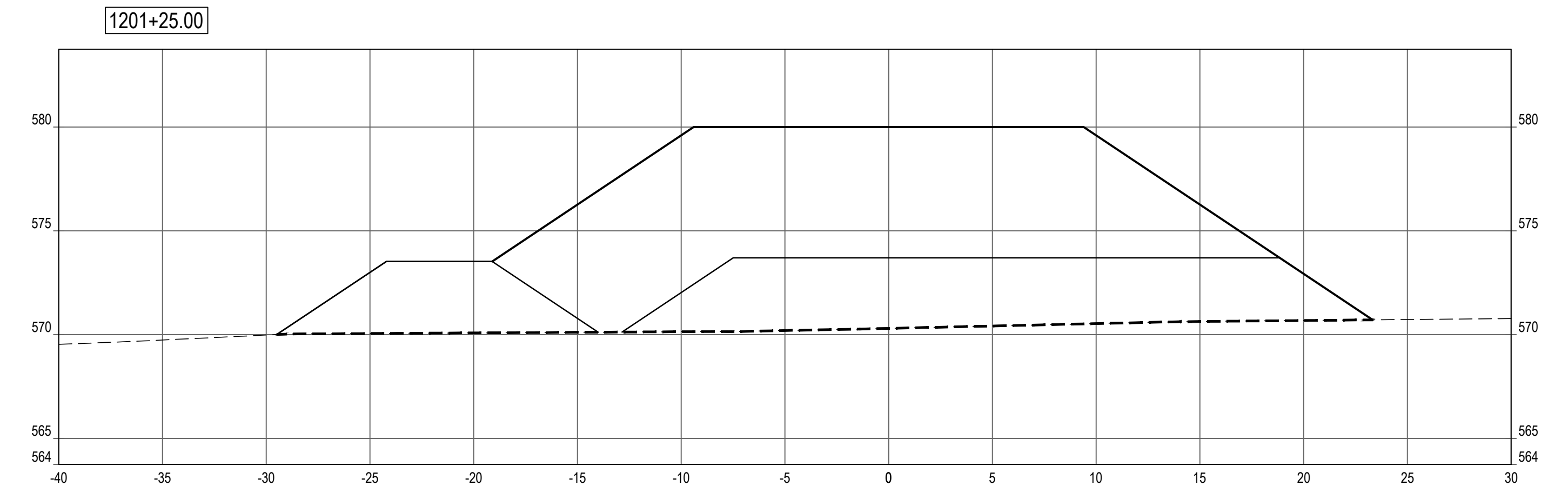
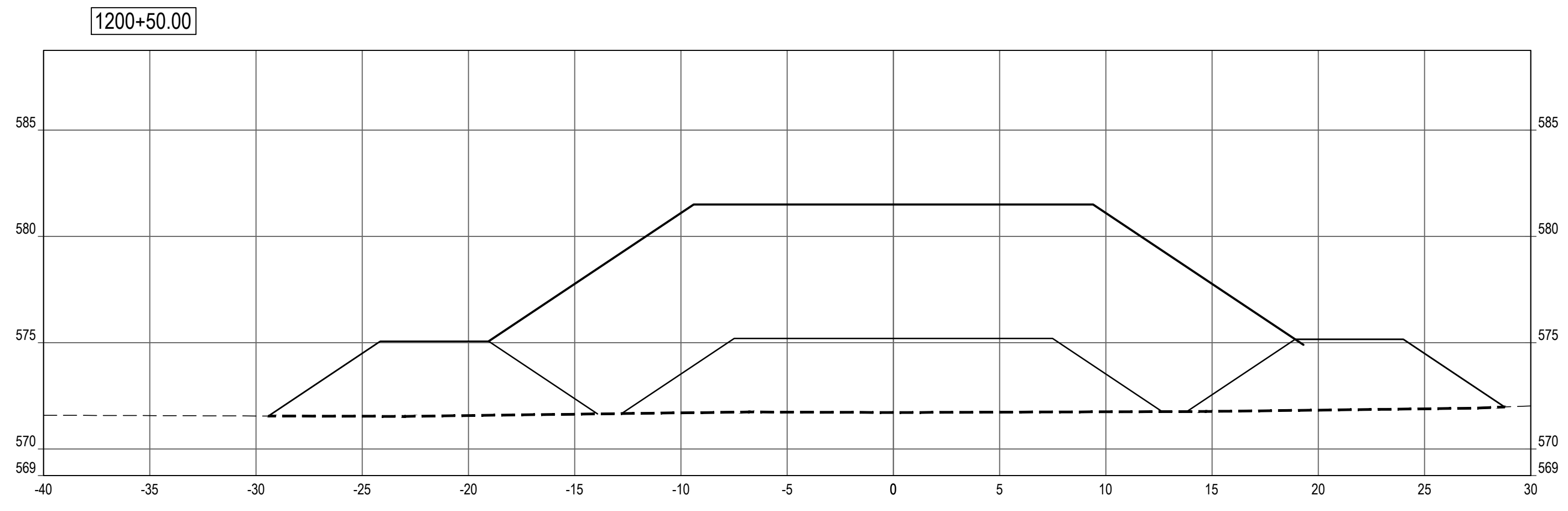
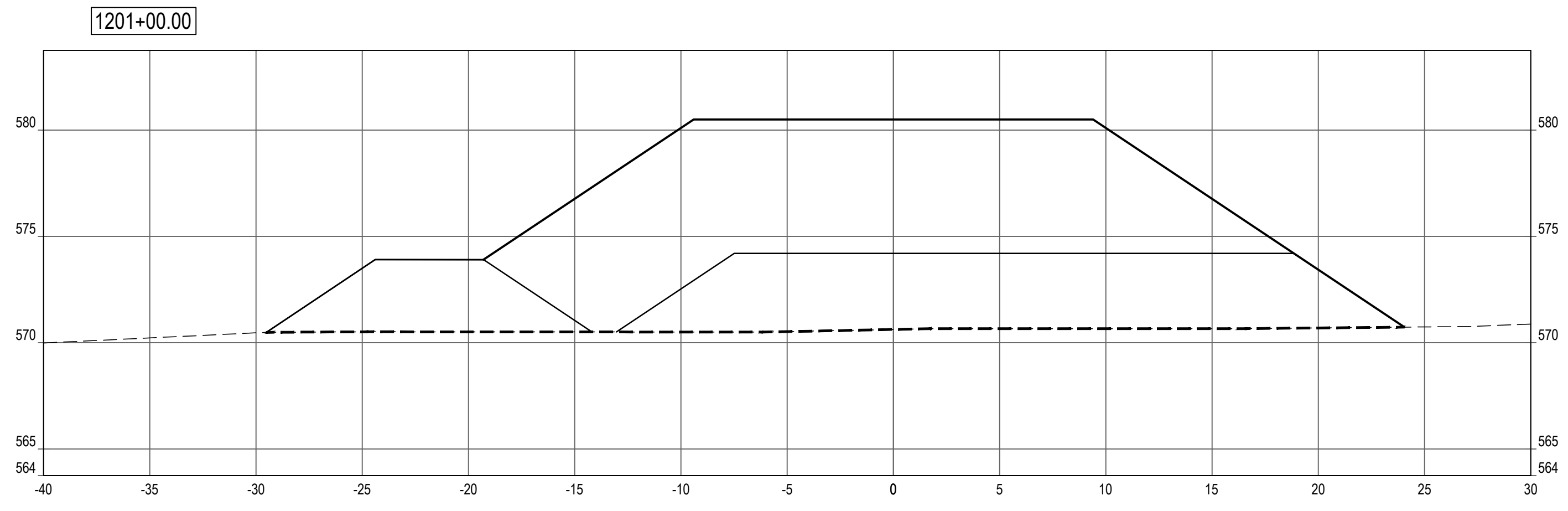
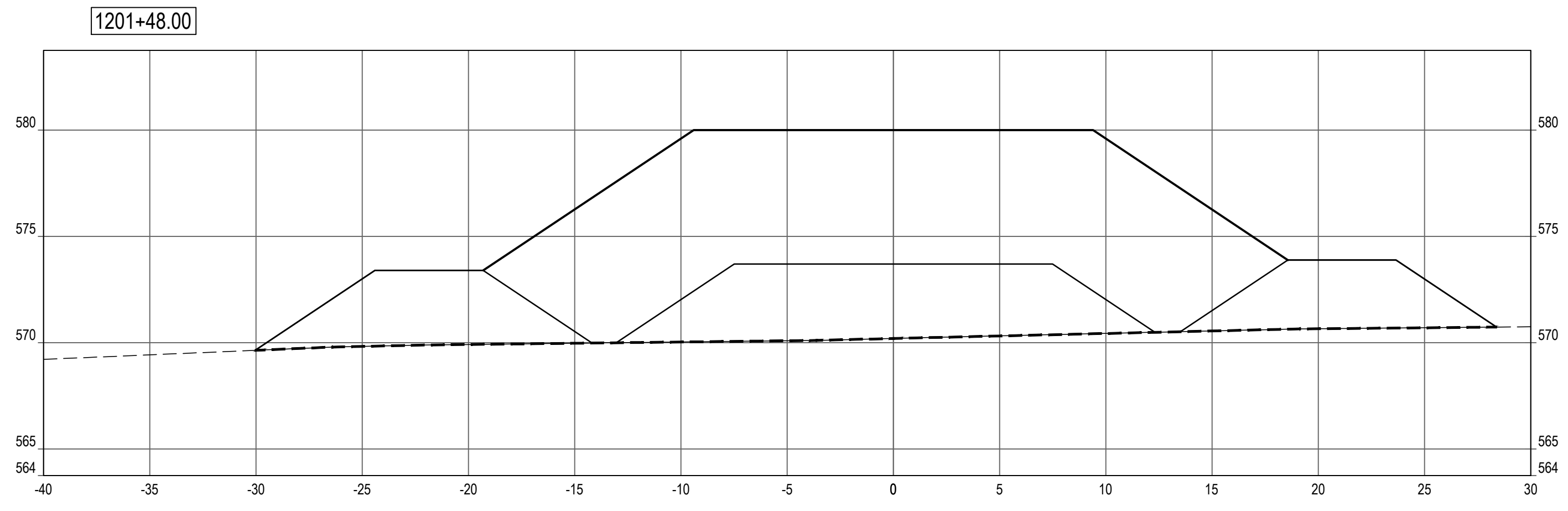

SHEET NOTES

LEGEND

- PROFILE / SECTION - EXISTING GRADE
- PROFILE - FINISH GRADE AT CENTERLINE
- PROFILE - FINISH GRADE AT REFERENCE LINE
- - - - PROFILE / SECTION - COMPOSITE GEOTEXTILE GEOGRID
- - - - SECTION - FINISH BEACH GRADE

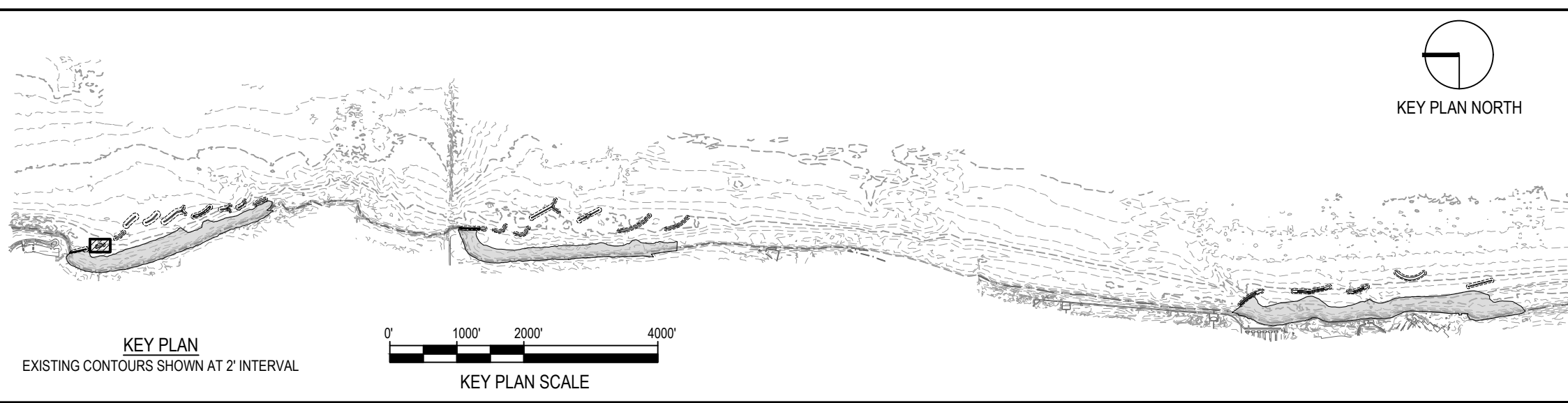

NOTE: CONTRACTOR SHALL OBTAIN AND VERIFY ALL DIMENSIONS AND CONDITIONS AT JOB SITE AND BE FULLY RESPONSIBLE FOR SAME.

REVISIONS			DRAWN	PREPARED
NO.	DATE	REMARKS	---	---

NOT FOR CONSTRUCTION

SMITHGROUP
 DESIGN FIRM REGISTRATION NUMBER 32114
 44 EAST MIFFLIN STREET
 SUITE 500
 MADISON, WI 53703
 608.251.1177
 www.smithgroup.com



State of Illinois
JB PRITZKER, GOVERNOR
Illinois Capital Development Board







SECTIONS - BW1.2 (STA 1200+50 TO 1201+48)
 ILLINOIS BEACH STATE PARK SHORELINE STABILIZATION
 1 LAKE FRONT DRIVE
 ZION, LAKE COUNTY, ILLINOIS

PROJECT NO. 102-311-099
 DATE 02/26/2021
 SHEET NO. **C-106**
 OF (124) SHEETS

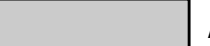
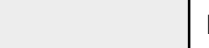
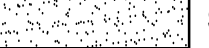
Thursday, April 29, 2021 3:20:21 PM C:\Users\rlh@smithgroup.com\OneDrive\Projects\12024 - SmithGroup - SmithGroup\CAD\Sheet\106 BW1.2.dwg

SHEET NOTES

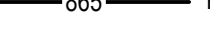
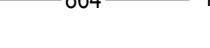
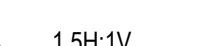
LEGEND

-  ARMOR STONE
-  FILTER STONE / TOE STONE
-  SAND BEACH
-  NAVIGATION AID
-  - - - 865 - - - EXISTING MAJOR CONTOUR
-  - - - 864 - - - EXISTING MINOR CONTOUR
-  ——— 865 ——— PROPOSED MAJOR CONTOUR
-  ——— 864 ——— PROPOSED MINOR CONTOUR
-  GRADING LIMITS
-  1.5H:1V COASTAL STRUCTURE SIDE SLOPE
-  - - - - - SECTION - COMPOSITE GEOTEXTILE GEOGRID

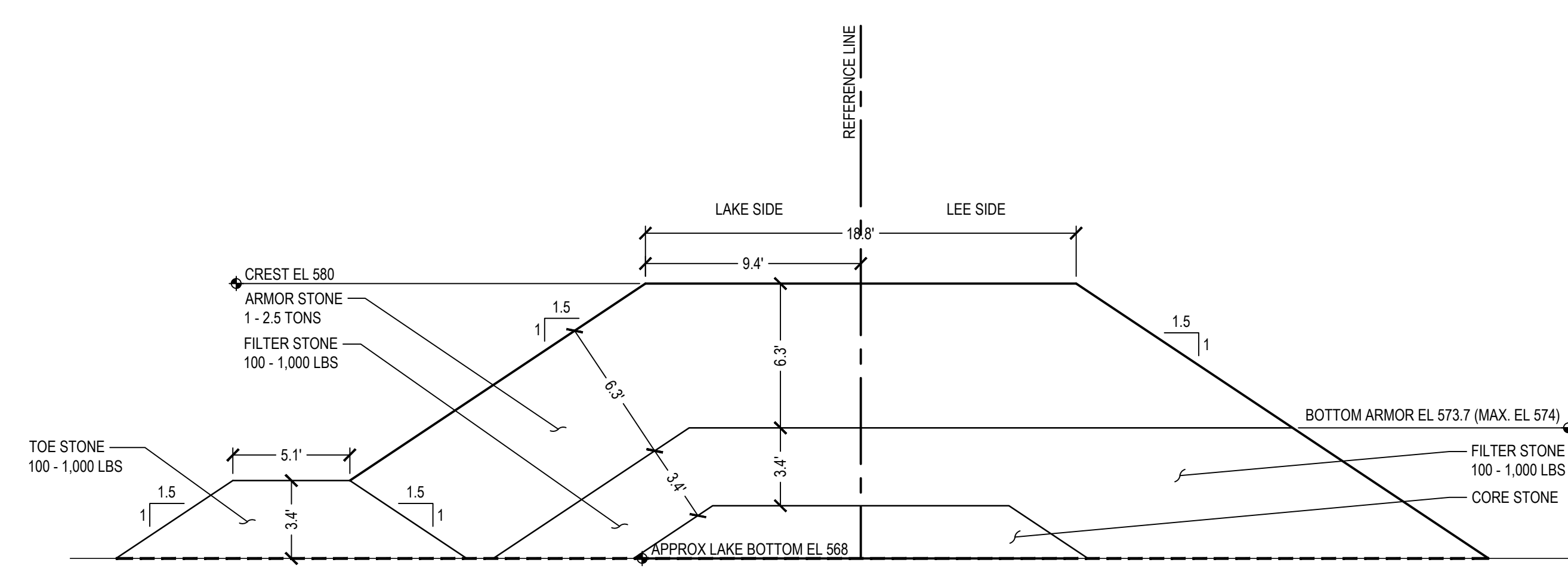
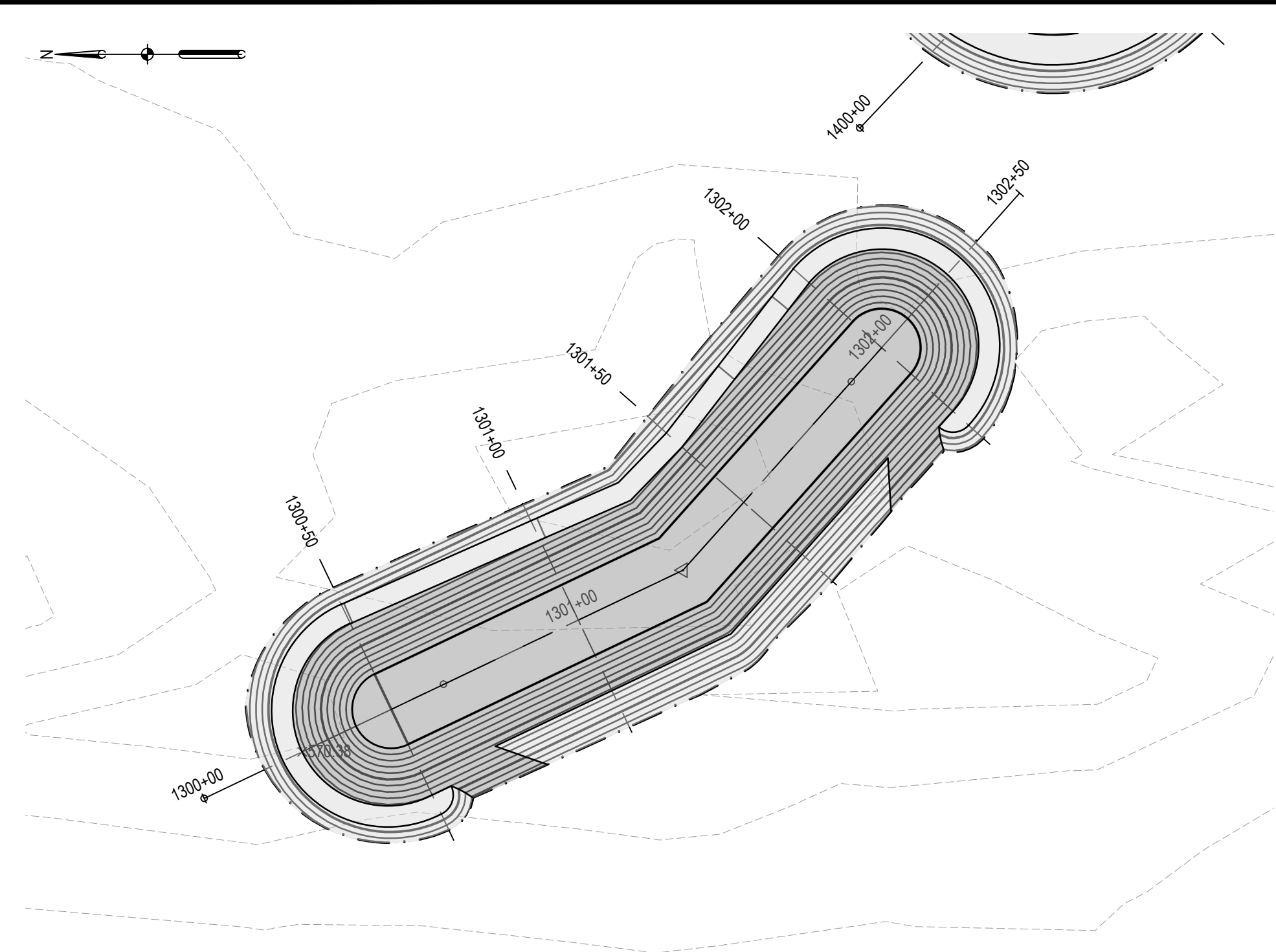

1 BW1.3 LAYOUT & GRADING PLAN SCALE: 1" = 30'

2 BW1.3 TRUNK SECTION SCALE: 1" = 5'

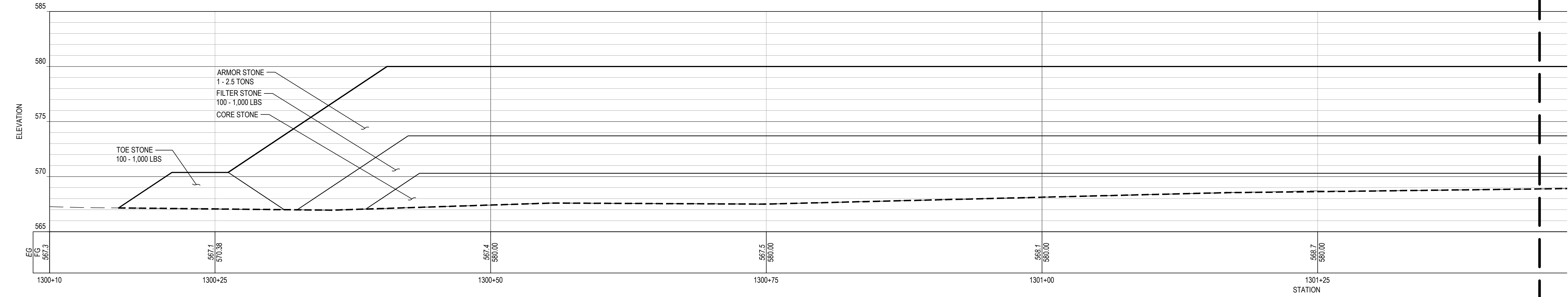

3 BW1.3 PROFILE SCALE: 1" = 5'

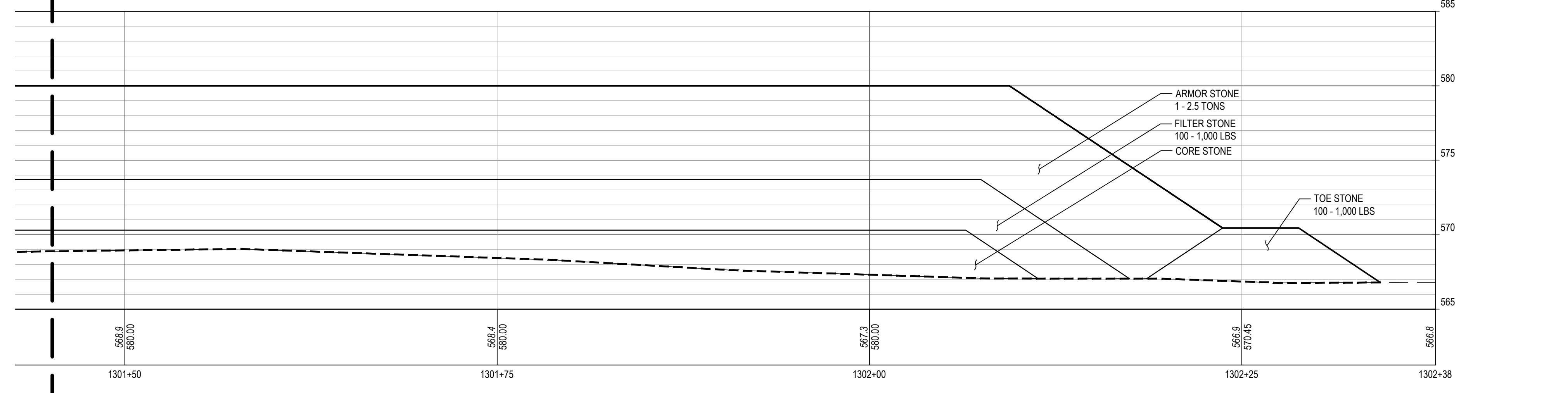

4 BW1.3 PROFILE SCALE: 1" = 5'

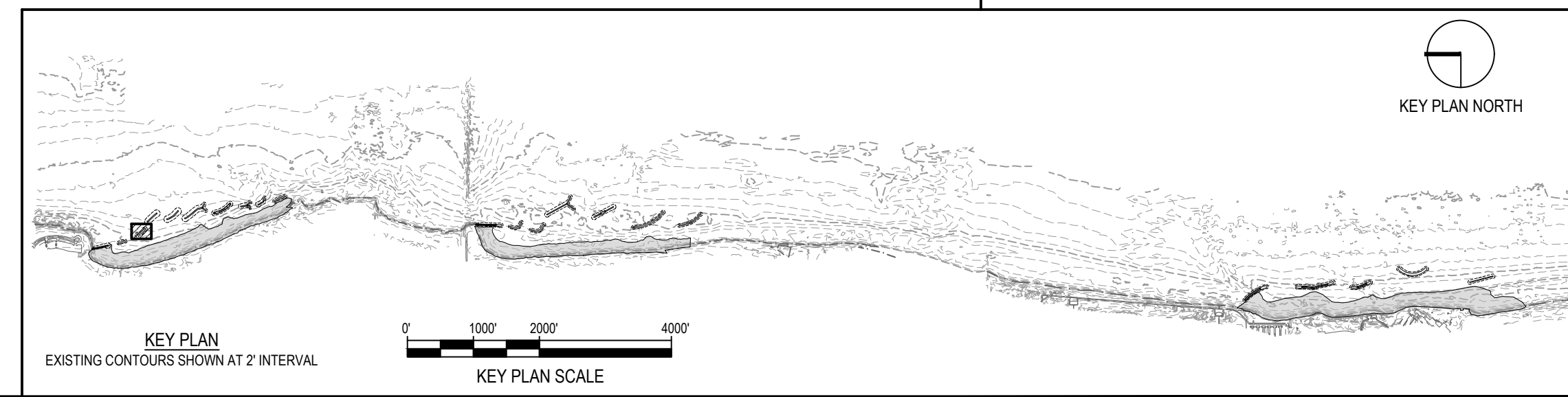
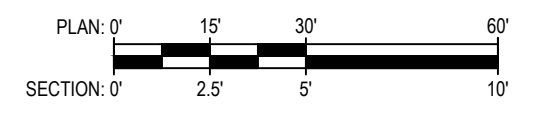

NOTE: CONTRACTOR SHALL OBTAIN AND VERIFY ALL DIMENSIONS AND CONDITIONS AT JOB SITE AND BE FULLY RESPONSIBLE FOR SAME.

REVISIONS			DRAWN	PREPARED
NO.	DATE	REMARKS	---	---

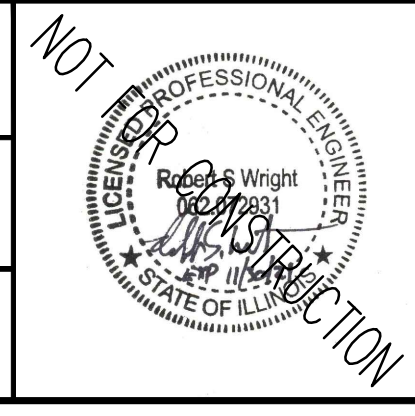

SMITHGROUP
 DESIGN FIRM REGISTRATION NUMBER 32114
 44 EAST MIFFLIN STREET
 SUITE 500
 MADISON, WI 53703
 608.251.1177
 www.smithgroup.com

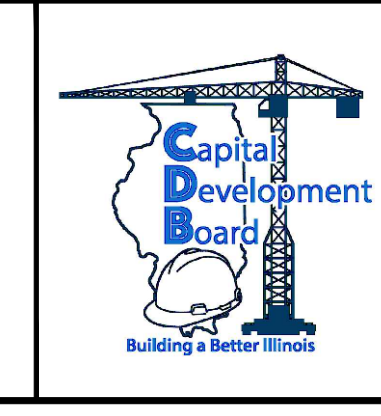

State of Illinois
JB PRITZKER, GOVERNOR
 Illinois Capital Development Board

PLAN, TYPICAL SECTION & PROFILE - BW1.3
 ILLINOIS BEACH STATE PARK SHORELINE STABILIZATION
 1 LAKE FRONT DRIVE
 ZION, LAKE COUNTY, ILLINOIS

PROJECT NO.	102-311-099
DATE	02/26/2021
SHEET NO.	C-107
OF (124) SHEETS	

Thursday, April 29, 2021 3:30:27 PM C:\Users\rlhous\SmithGroup\Companies\lcr\PRU - 12321 - SmithGroup - SmallGroup\CAD\Civil\Sheet\07 BW1.3 PLAN.TYP SECT.dwg

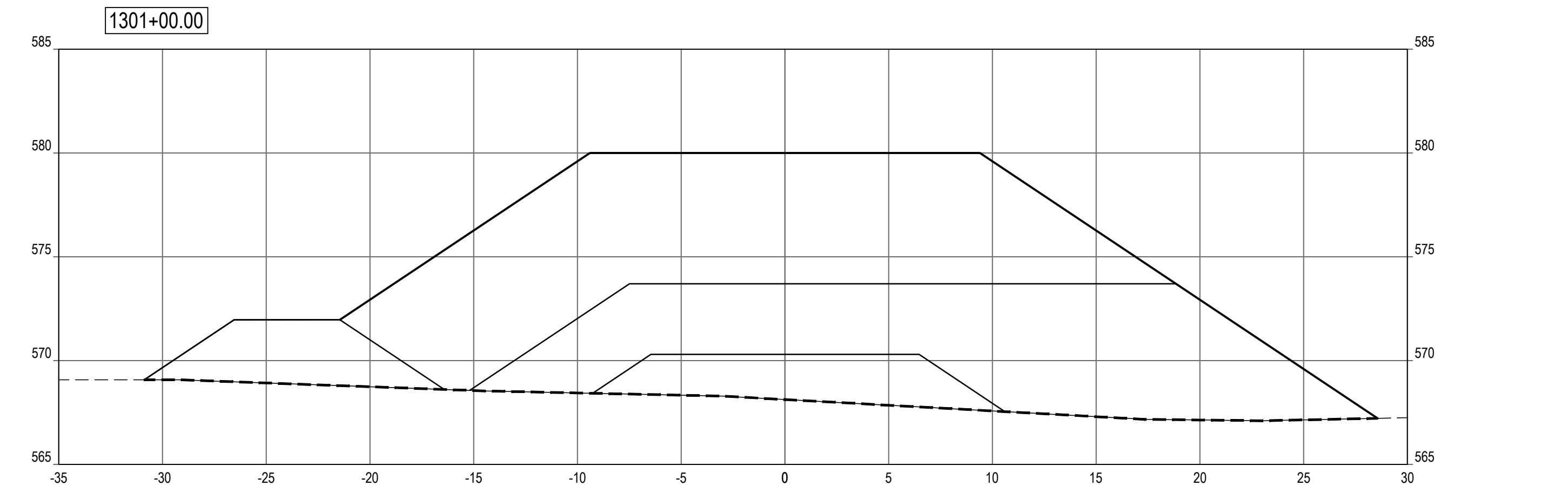
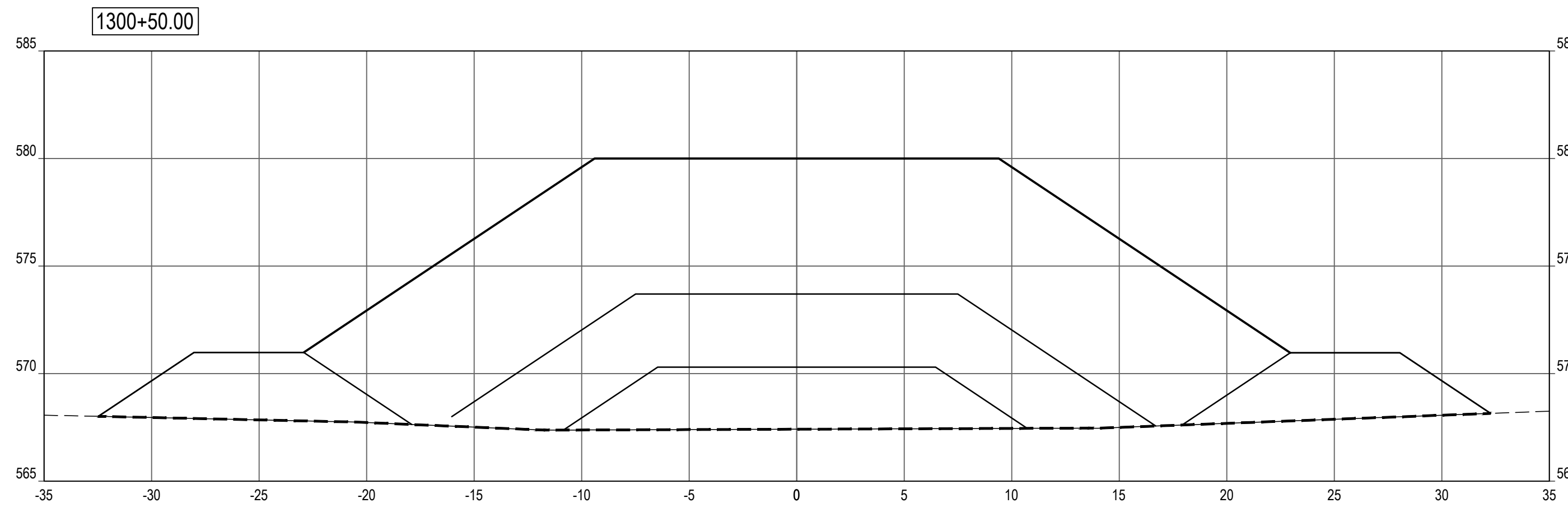
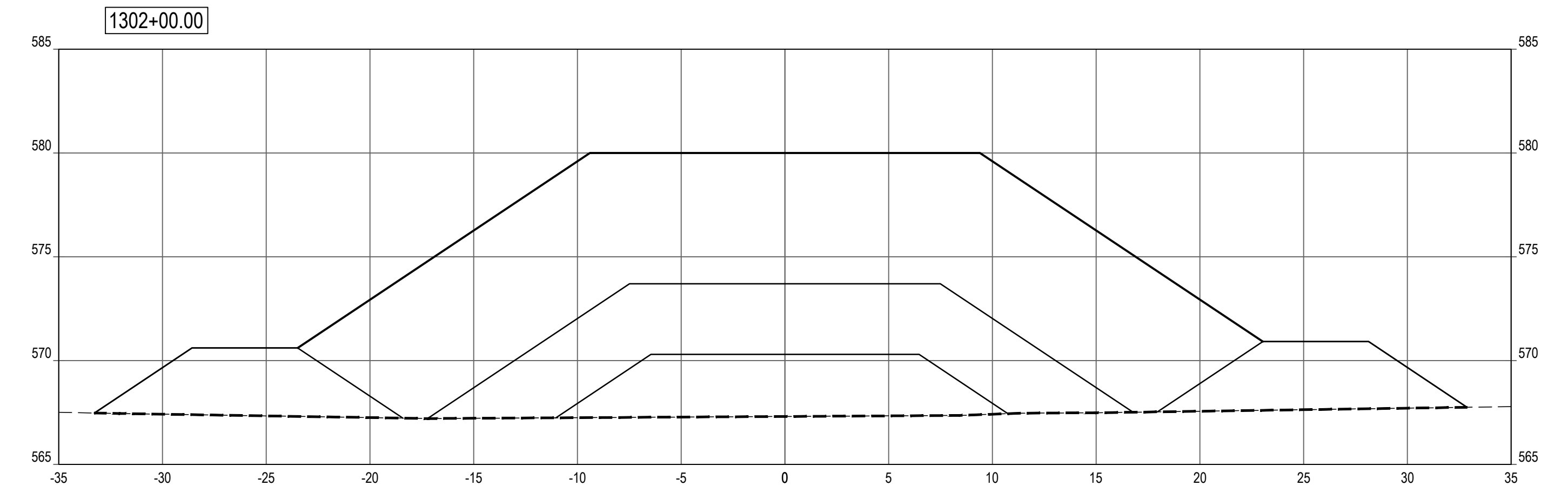
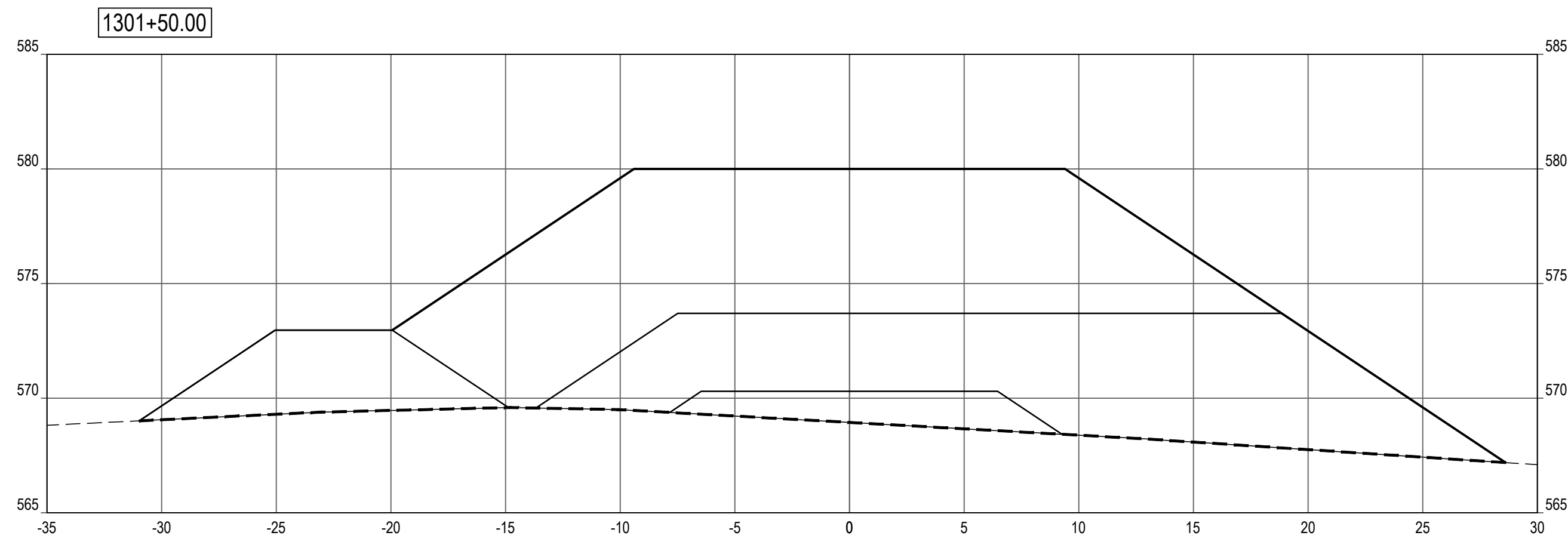

SHEET NOTES

LEGEND

- PROFILE / SECTION - EXISTING GRADE
- PROFILE - FINISH GRADE AT CENTERLINE
- · · PROFILE - FINISH GRADE AT REFERENCE LINE
- · - · PROFILE / SECTION - COMPOSITE GEOTEXTILE GEOGRID
- - - - SECTION - FINISH BEACH GRADE

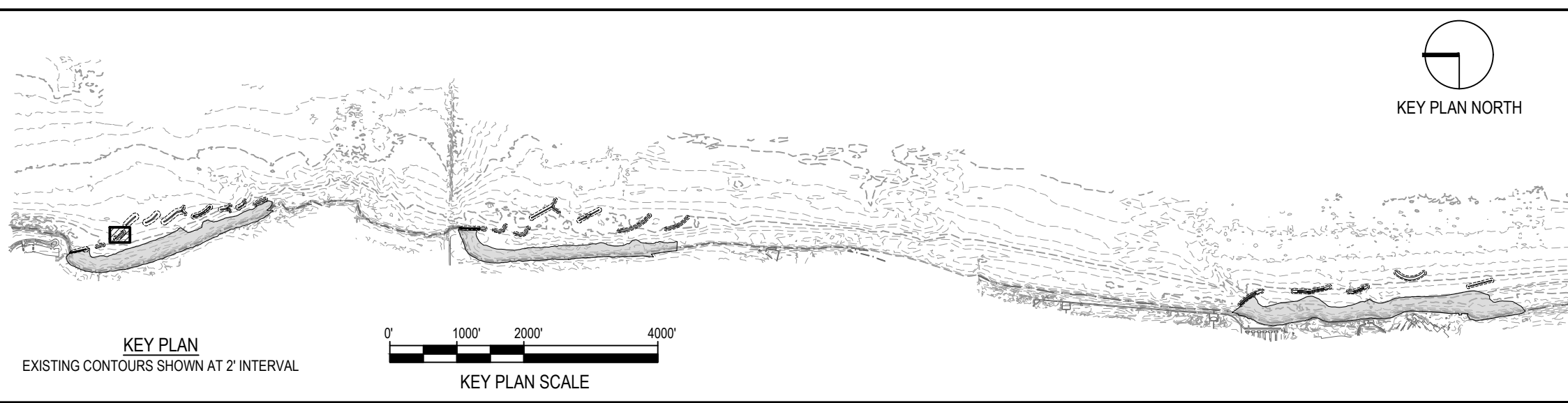

NOTE: CONTRACTOR SHALL OBTAIN AND VERIFY ALL DIMENSIONS AND CONDITIONS AT JOB SITE AND BE FULLY RESPONSIBLE FOR SAME.

REVISIONS			DRAWN	PREPARED
NO.	DATE	REMARKS	---	---
			TRACED	APPROVED
			CHECKED	APPROVED

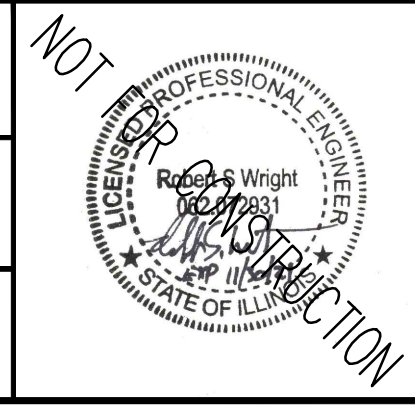

SMITHGROUP
 DESIGN FIRM REGISTRATION NUMBER 32114
 44 EAST MIFFLIN STREET
 SUITE 500
 MADISON, WI 53703
 608.251.1177
 www.smithgroup.com







State of Illinois
JB PRITZKER, GOVERNOR
 Illinois Capital Development Board

SECTIONS - BW1.3 (STA 1300+50 TO 1302+00)		PROJECT NO. 102-311-099
ILLINOIS BEACH STATE PARK SHORELINE STABILIZATION 1 LAKE FRONT DRIVE ZION, LAKE COUNTY, ILLINOIS		DATE 02/26/2021
		SHEET NO. C-108
OF (124) SHEETS		

Thursday, April 29, 2021 3:30:52 PM C:\Users\rlh@smithgroup.com\OneDrive\Projects\12321 - SmithGroup - SmithGroup\CAD\Sheet\07 BW1.3 PLAN\TYPE SECT.dwg

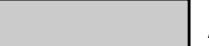
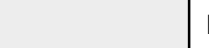
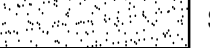
SHEET NOTES

LEGEND

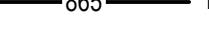
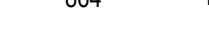
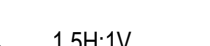
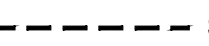
-  ARMOR STONE
-  FILTER STONE / TOE STONE
-  SAND BEACH
-  NAVIGATION AID
-  - - - 865 - - - EXISTING MAJOR CONTOUR
-  - - - 864 - - - EXISTING MINOR CONTOUR
-  ——— 865 ——— PROPOSED MAJOR CONTOUR
-  ——— 864 ——— PROPOSED MINOR CONTOUR
- GRADING LIMITS
-  1.5H:1V COASTAL STRUCTURE SIDE SLOPE
-  - - - - - SECTION - COMPOSITE GEOTEXTILE GEOGRID

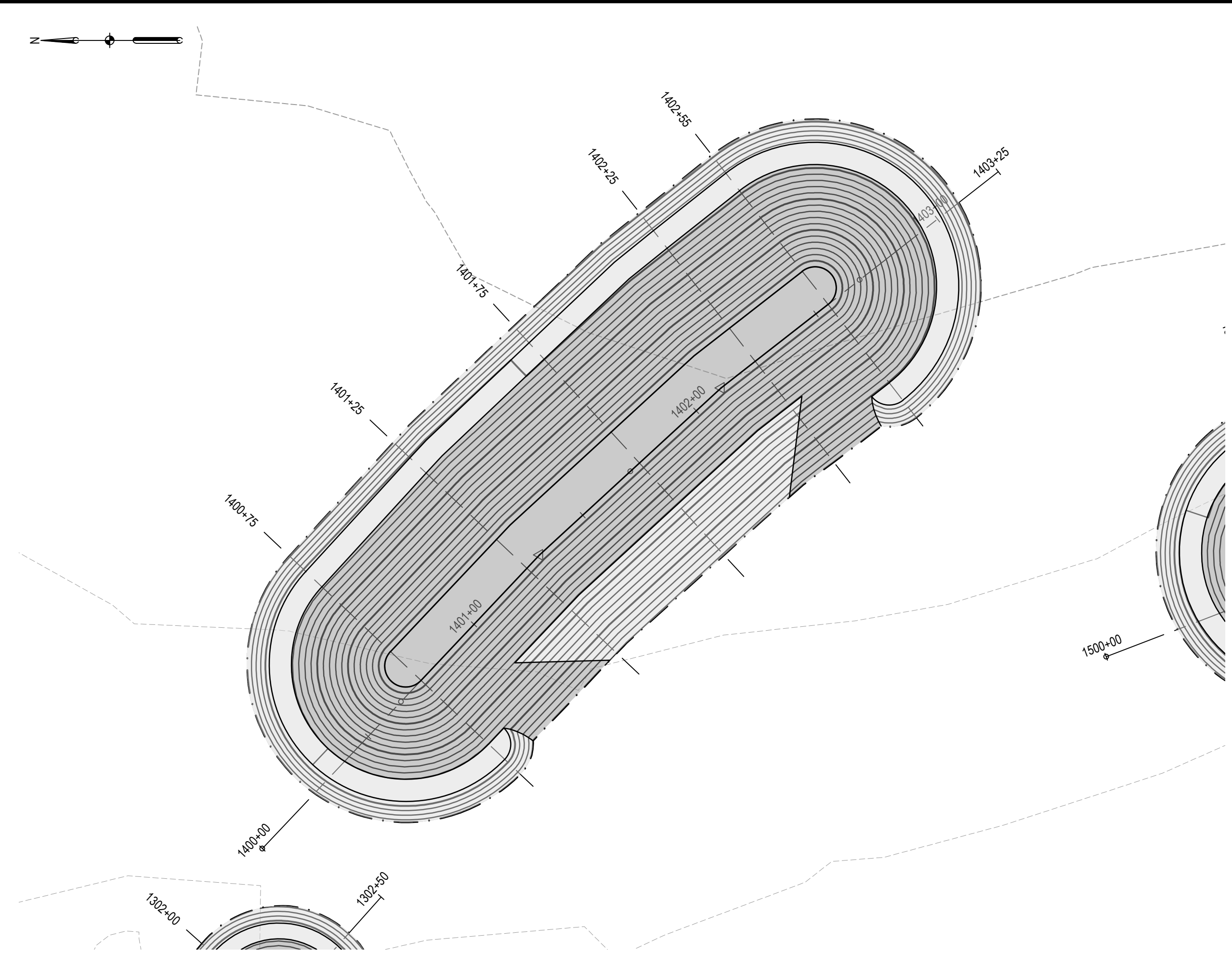

1 BW1.4 LAYOUT & GRADING
PLAN

SCALE: 1" = 30'

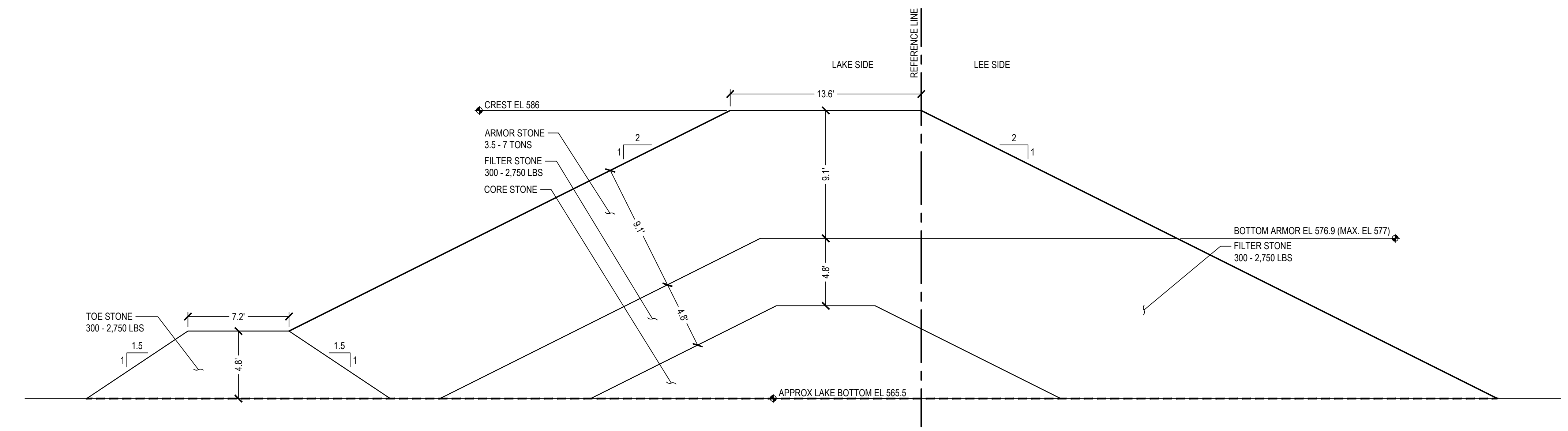

2 BW1.4 TRUNK
SECTION

SCALE: 1" = 5'

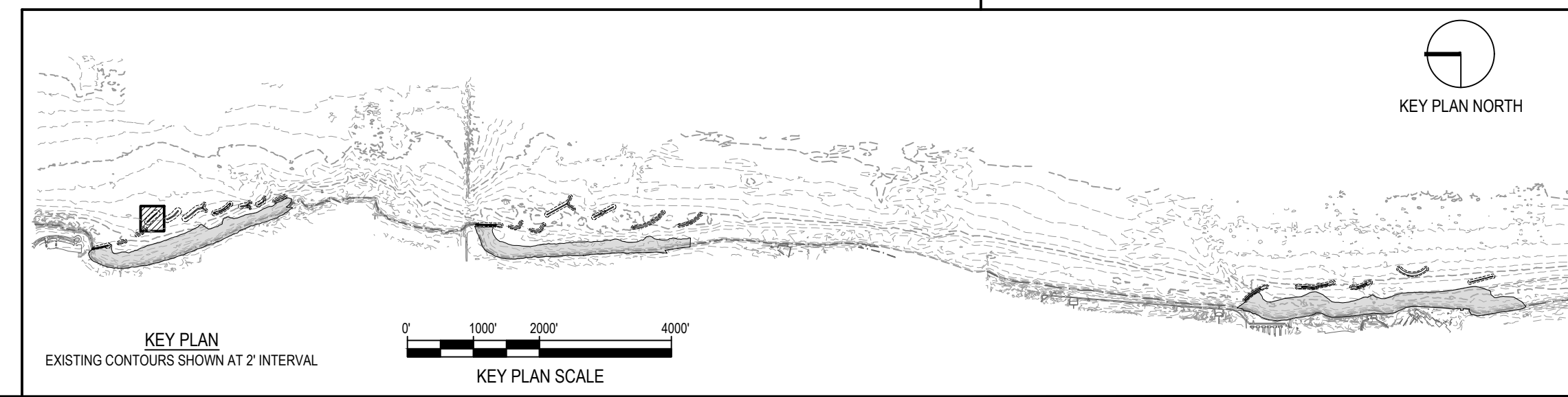
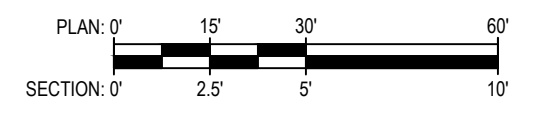

NOTE: CONTRACTOR SHALL OBTAIN AND VERIFY ALL DIMENSIONS AND CONDITIONS AT JOB SITE AND BE FULLY RESPONSIBLE FOR SAME.

REVISIONS			DRAWN	PREPARED
NO.	DATE	REMARKS	---	---
			TRACED	APPROVED
			CHECKED	APPROVED

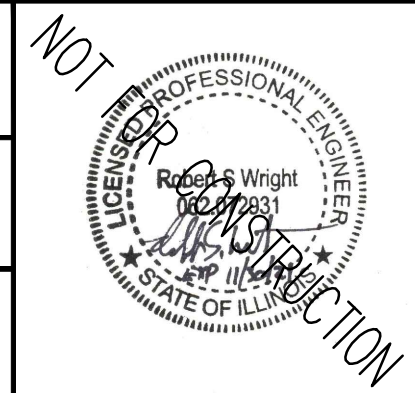

SMITHGROUP
 DESIGN FIRM REGISTRATION NUMBER 32114
 44 EAST MIFFLIN STREET
 SUITE 500
 MADISON, WI 53703
 608.251.1177
 www.smithgroup.com



State of Illinois
JB PRITZKER, GOVERNOR
 Illinois Capital Development Board

PLAN & TYPICAL SECTION - BW1.4		PROJECT NO. 102-311-099
ILLINOIS BEACH STATE PARK SHORELINE STABILIZATION 1 LAKE FRONT DRIVE ZION, LAKE COUNTY, ILLINOIS		DATE 02/26/2021
		SHEET NO. C-109
		OF (124) SHEETS

Thursday, April 29, 2021 3:31:48 PM C:\Users\rlh@smithgroup.com\OneDrive\Projects\12321 - SmithGroup - SmallGroup\CAD\Sheet\109 BW1.4 PLAN TYP SECT.dwg

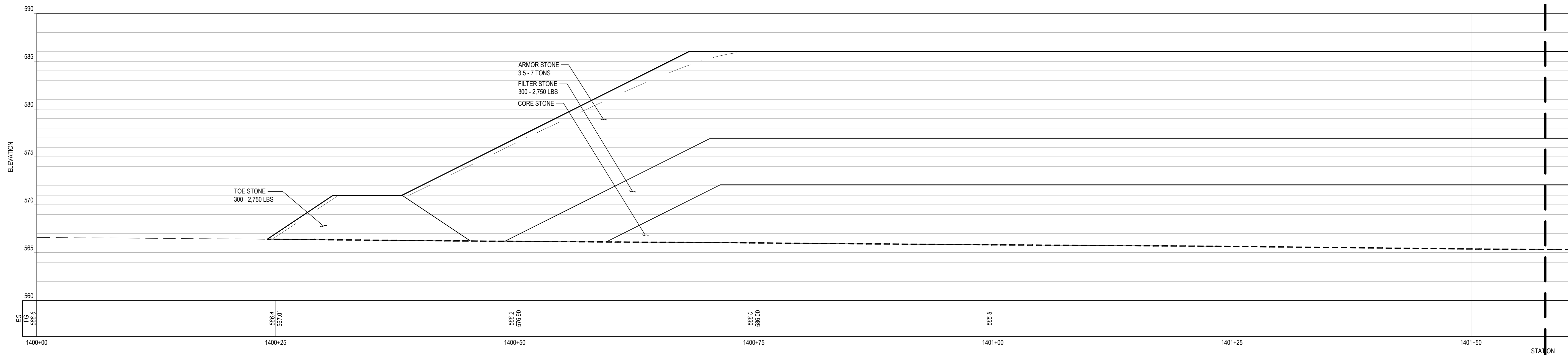

1 BW1.4 PROFILE

SCALE: 1" = 5'

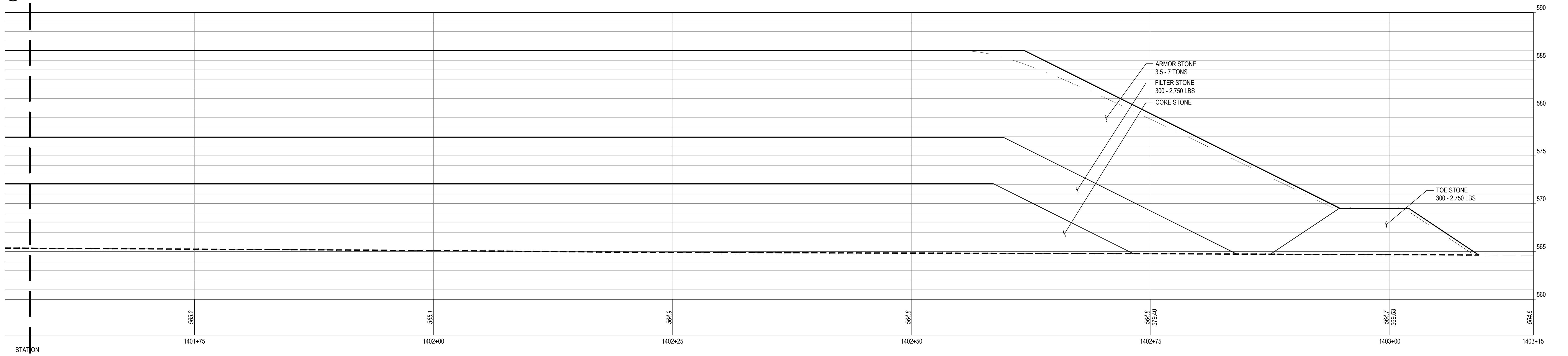

2 BW1.4 PROFILE

SCALE: 1" = 5'



SHEET NOTES

1. STONE LAYERS IN PROFILE ARE SHOWN AT CENTERLINE OF STRUCTURE CREST, WHICH IS NOT THE SAME AS THE REFERENCE LINE. PROFILE FINISH GRADE AT THE REFERENCE LINE IS SHOWN FOR CONTEXT.

LEGEND

- PROFILE / SECTION - EXISTING GRADE
- PROFILE - FINISH GRADE AT CENTERLINE
- - - PROFILE - FINISH GRADE AT REFERENCE LINE
- - - - PROFILE / SECTION - COMPOSITE GEOTEXTILE GEOGRID
- - - - SECTION - FINISH BEACH GRADE

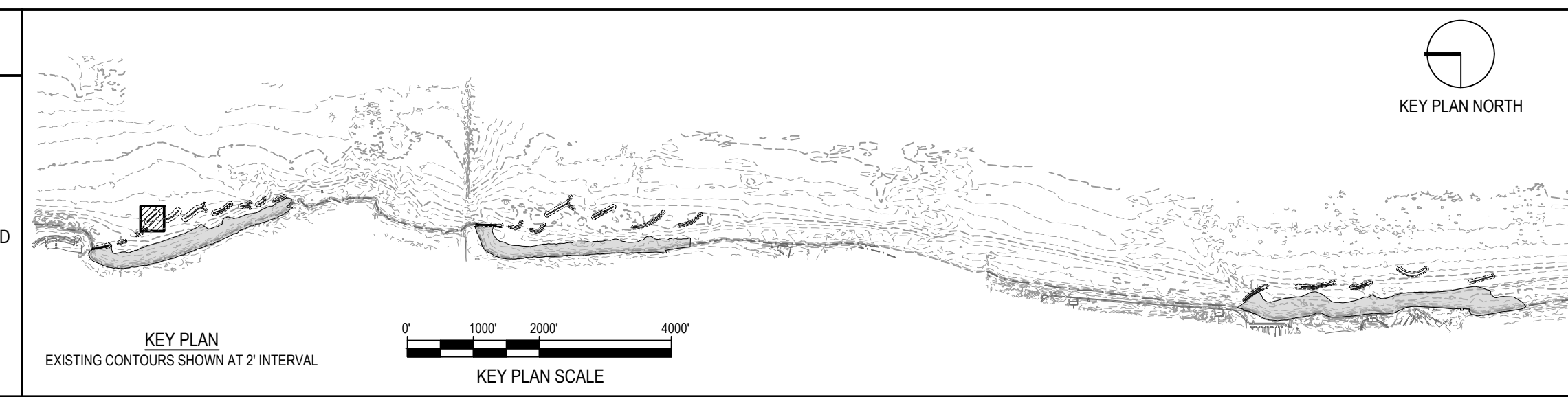

NOTE: CONTRACTOR SHALL OBTAIN AND VERIFY ALL DIMENSIONS AND CONDITIONS AT JOB SITE AND BE FULLY RESPONSIBLE FOR SAME.

REVISIONS			DRAWN	PREPARED
NO.	DATE	REMARKS	---	---
			TRACED	APPROVED
			CHECKED	APPROVED

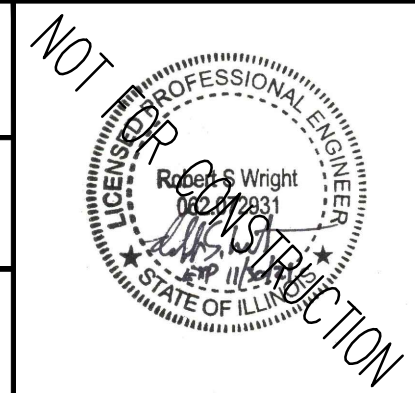

SMITHGROUP
 DESIGN FIRM REGISTRATION NUMBER 32114
 44 EAST MIFFLIN STREET
 SUITE 500
 MADISON, WI 53703
 608.251.1177
 www.smithgroup.com



State of Illinois
JB PRITZKER, GOVERNOR
 Illinois Capital Development Board

PROJECT NO. 102-311-099
DATE 02/26/2021
SHEET NO. C-110
OF (124) SHEETS

Thursday, April 29, 2021 3:32:39 PM C:\Users\rlh@smithgroup.com\OneDrive\Projects\12321 - SmithGroup - SmithGroup\CAD\Sheet\C-110 BW1.4 PROF-SECT.dwg

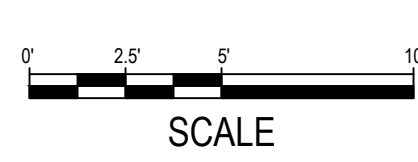
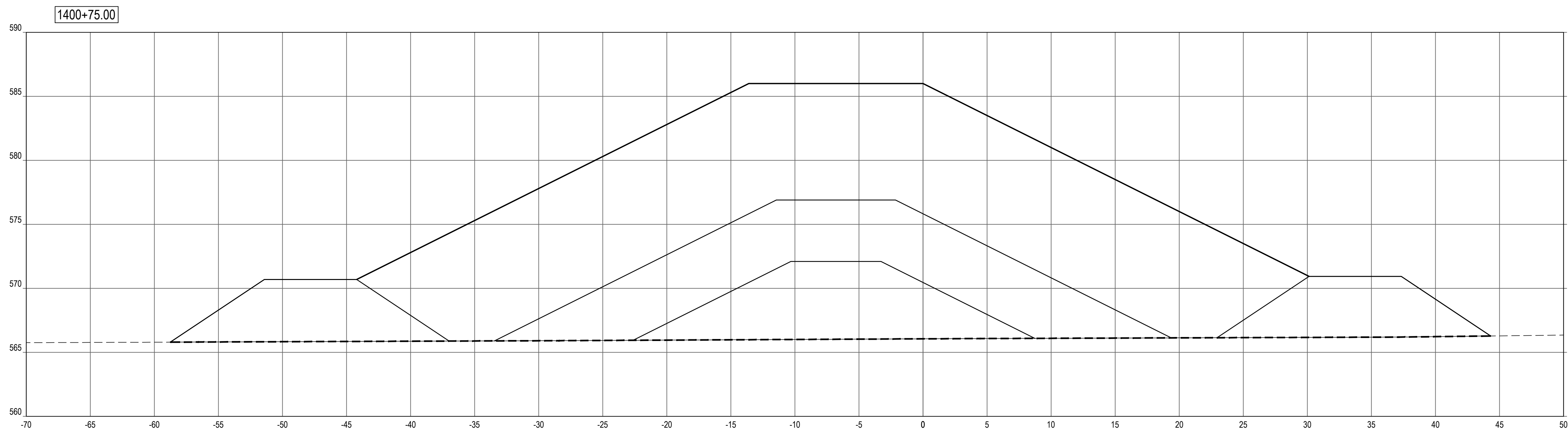
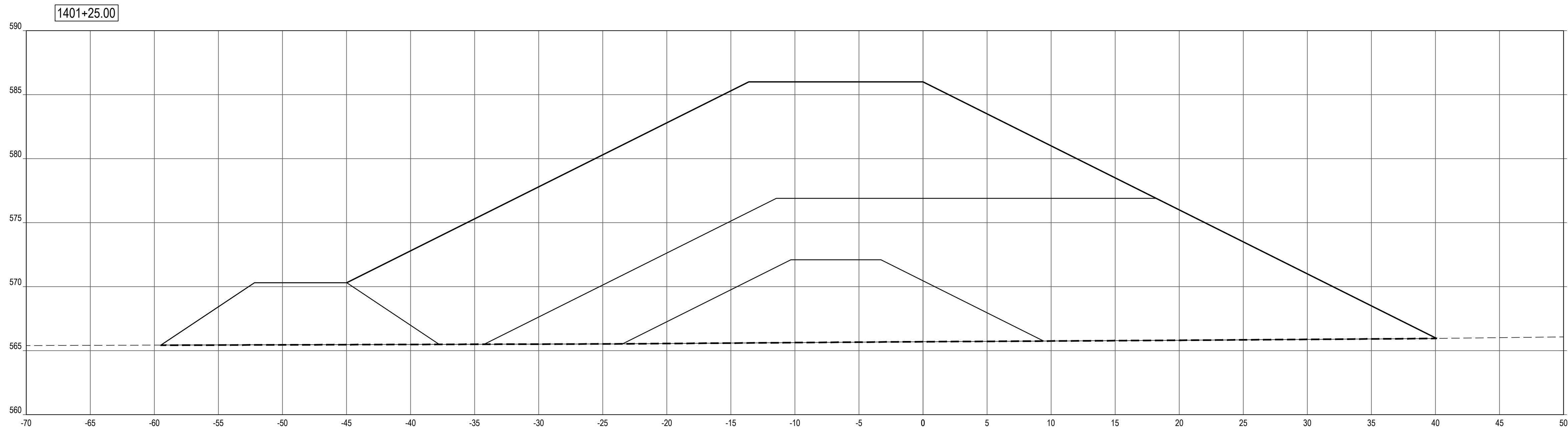

SHEET NOTES

LEGEND

- PROFILE / SECTION - EXISTING GRADE
- PROFILE - FINISH GRADE AT CENTERLINE
- PROFILE - FINISH GRADE AT REFERENCE LINE
- PROFILE / SECTION - COMPOSITE GEOTEXTILE GEOGRID
- SECTION - FINISH BEACH GRADE

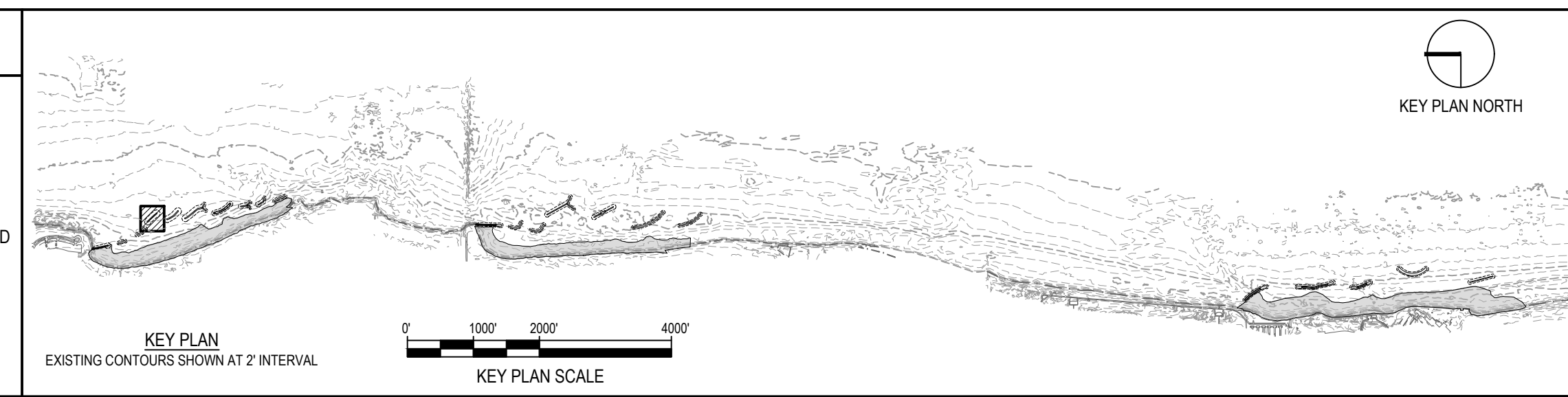

NOTE: CONTRACTOR SHALL OBTAIN AND VERIFY ALL DIMENSIONS AND CONDITIONS AT JOB SITE AND BE FULLY RESPONSIBLE FOR SAME.

REVISIONS			DRAWN	PREPARED
NO.	DATE	REMARKS	---	---
			TRACED	APPROVED
			CHECKED	APPROVED

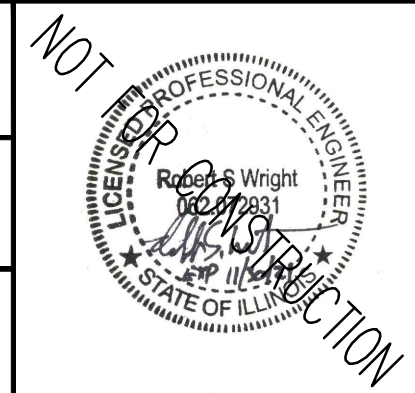

SMITHGROUP
 DESIGN FIRM REGISTRATION NUMBER 32114
 44 EAST MIFFLIN STREET
 SUITE 500
 MADISON, WI 53703
 608.251.1177
 www.smithgroup.com



State of Illinois
JB PRITZKER, GOVERNOR
Illinois Capital Development Board

SECTIONS - BW1.4 (STA 1400+75 TO 1401+25)

ILLINOIS BEACH STATE PARK SHORELINE STABILIZATION
 1 LAKE FRONT DRIVE
 ZION, LAKE COUNTY, ILLINOIS

PROJECT NO. 102-311-099
 DATE 02/26/2021
 SHEET NO. **C-111**
 OF (124) SHEETS

Thursday, April 29, 2021 3:33:03 PM C:\Users\rbw\OneDrive\SmithGroup - SmithGroup\CAD\Sheet\102-311-099\PROF-SECT.dwg

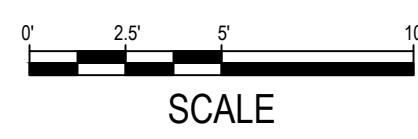
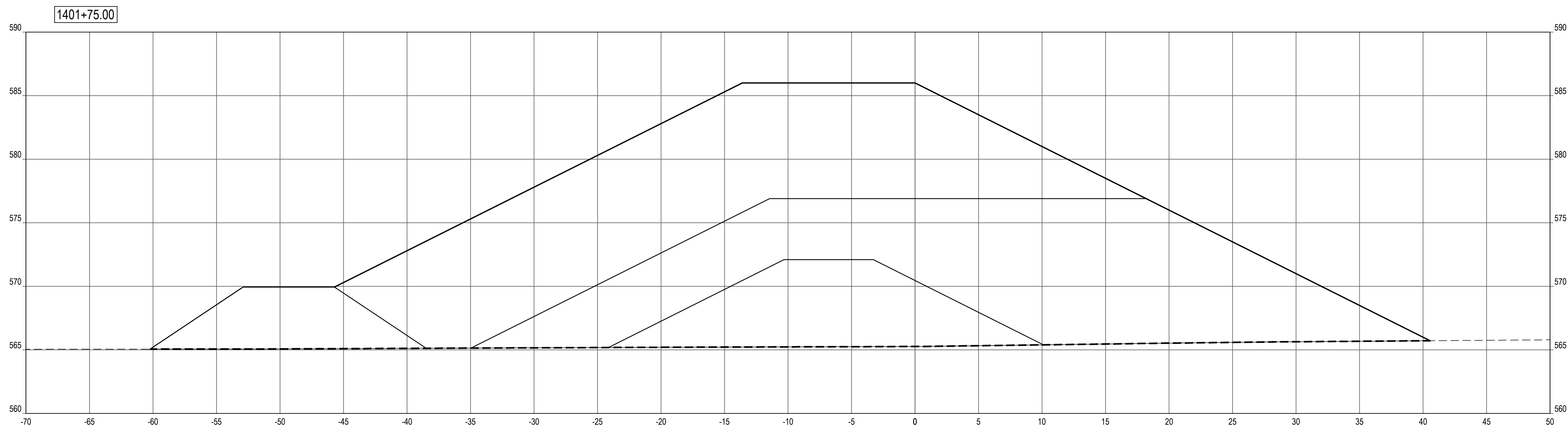
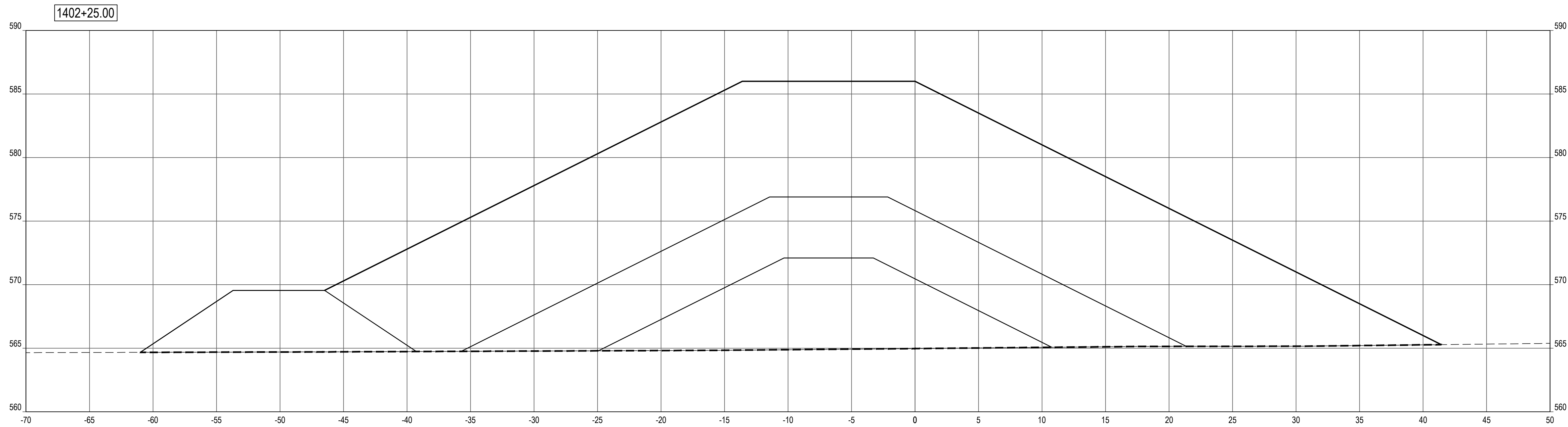

SHEET NOTES

LEGEND

- PROFILE / SECTION - EXISTING GRADE
- PROFILE - FINISH GRADE AT CENTERLINE
- · · PROFILE - FINISH GRADE AT REFERENCE LINE
- · - · PROFILE / SECTION - COMPOSITE GEOTEXTILE GEOGRID
- · - · SECTION - FINISH BEACH GRADE

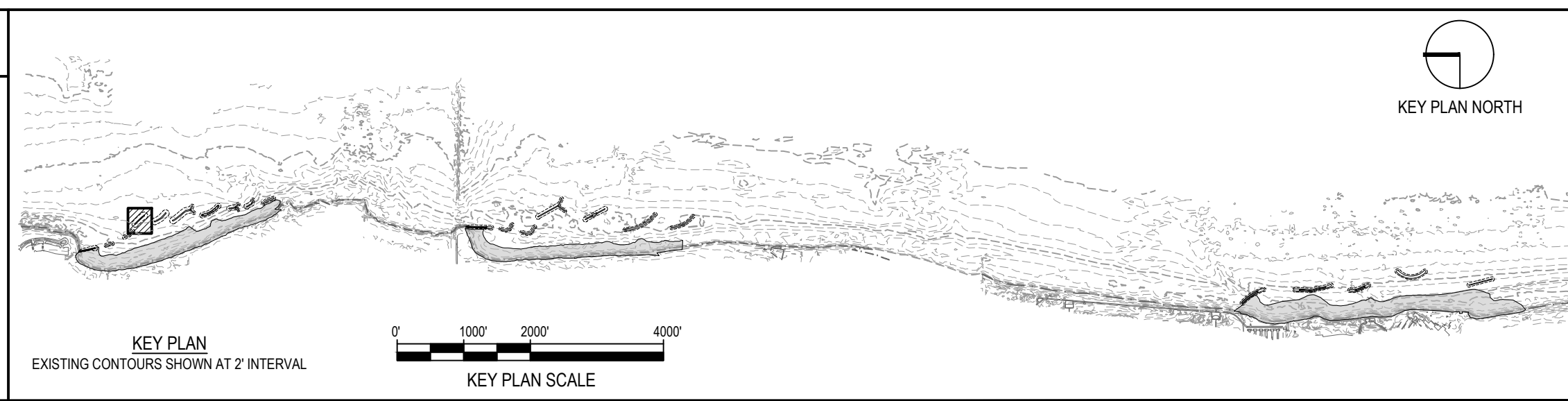

NOTE: CONTRACTOR SHALL OBTAIN AND VERIFY ALL DIMENSIONS AND CONDITIONS AT JOB SITE AND BE FULLY RESPONSIBLE FOR SAME.

REVISIONS			DRAWN	PREPARED
NO.	DATE	REMARKS	---	---
			TRACED	APPROVED
			CHECKED	APPROVED

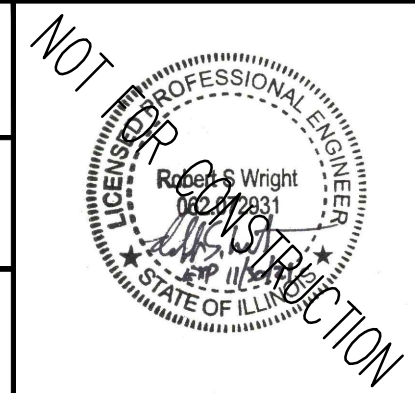

SMITHGROUP
 DESIGN FIRM REGISTRATION NUMBER 32114
 44 EAST MIFFLIN STREET
 SUITE 500
 MADISON, WI 53703
 608.251.1177
 www.smithgroup.com



State of Illinois
JB PRITZKER, GOVERNOR
 Illinois Capital Development Board

SECTIONS - BW1.4 (STA 1401+75 TO 1402+25)		PROJECT NO. 102-311-099
ILLINOIS BEACH STATE PARK SHORELINE STABILIZATION 1 LAKE FRONT DRIVE ZION, LAKE COUNTY, ILLINOIS		DATE 02/26/2021
SHEET NO. C-112		OF (124) SHEETS

Thursday, April 29, 2021 3:33:28 PM C:\Users\rlh\OneDrive\SmithGroup\Companies\lcr\PRU-12321-SmithGroup-SmithGroup\CAD\Sheet\C-110\BW1.4\PROF-SECT.dwg

1402+55.00

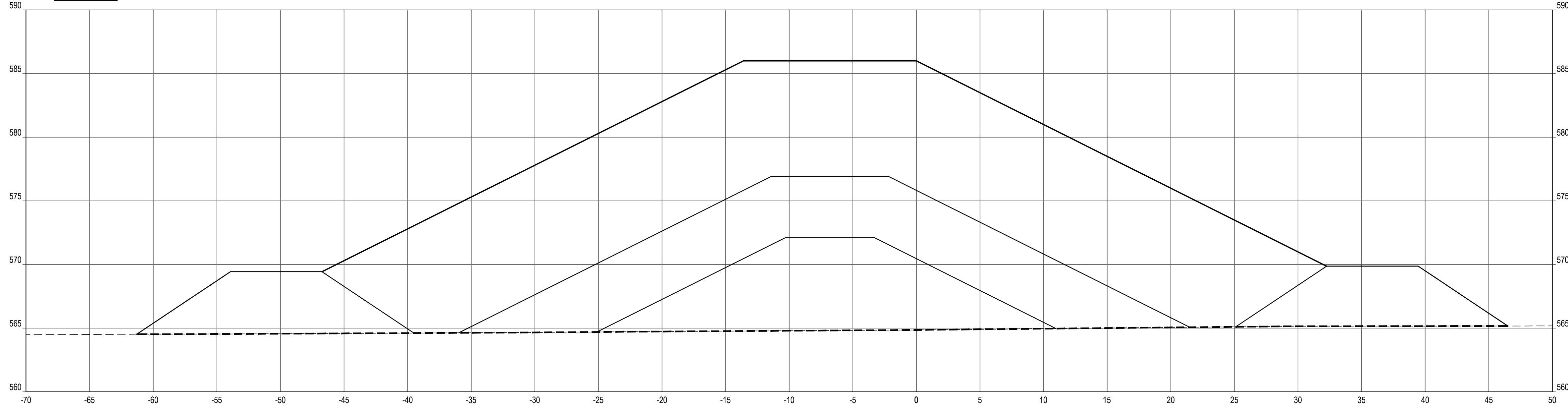

SHEET NOTES

LEGEND

- PROFILE / SECTION - EXISTING GRADE
- PROFILE - FINISH GRADE AT CENTERLINE
- PROFILE - FINISH GRADE AT REFERENCE LINE
- PROFILE / SECTION - COMPOSITE GEOTEXTILE GEOGRID
- SECTION - FINISH BEACH GRADE

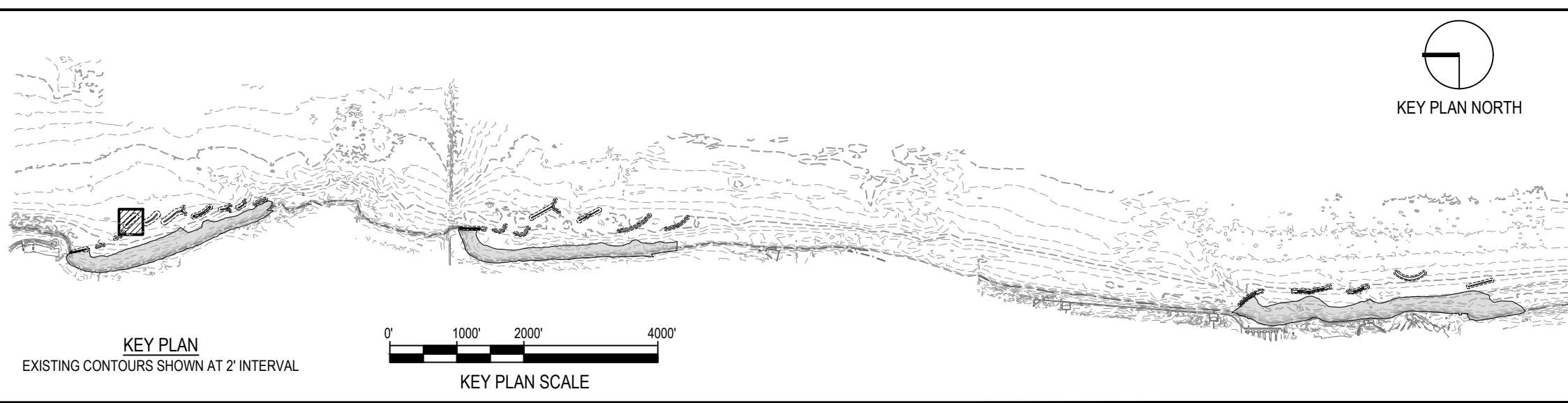

NOTE: CONTRACTOR SHALL OBTAIN AND VERIFY ALL DIMENSIONS AND CONDITIONS AT JOB SITE AND BE FULLY RESPONSIBLE FOR SAME.

REVISIONS			DRAWN	PREPARED
NO.	DATE	REMARKS	---	---
			TRACED	APPROVED
			CHECKED	APPROVED

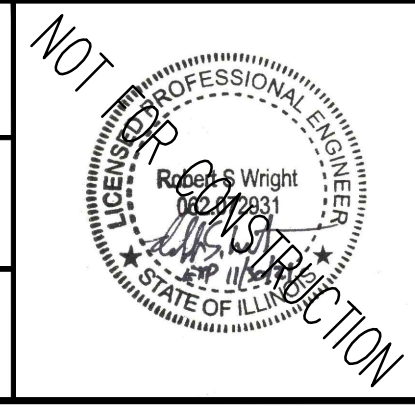

SMITHGROUP
 DESIGN FIRM REGISTRATION NUMBER 32114
 44 EAST MIFFLIN STREET
 SUITE 500
 MADISON, WI 53703
 608.251.1177
 www.smithgroup.com









State of Illinois
JB PRITZKER, GOVERNOR
Illinois Capital Development Board

SECTIONS - BW1.4 (STA 1402+55)
 ILLINOIS BEACH STATE PARK SHORELINE STABILIZATION
 1 LAKE FRONT DRIVE
 ZION, LAKE COUNTY, ILLINOIS

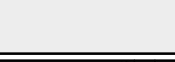
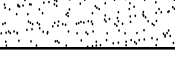
PROJECT NO. 102-311-099
 DATE 02/26/2021
 SHEET NO. **C-113**
 OF (124) SHEETS

Thursday, April 29, 2021 3:33:53 PM C:\Users\rlh@smithgroup.com\OneDrive\Projects\12321 - SmithGroup - SmithGroup\CAD\Drawings\C-113\BW1.4\PROF-SECT.dwg

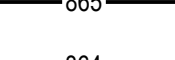
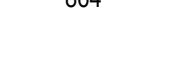
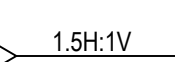
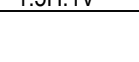
LEGEND

-  ARMOR STONE
-  FILTER STONE / TOE STONE
-  SAND BEACH
-  NAVIGATION AID
-  EXISTING MAJOR CONTOUR
-  EXISTING MINOR CONTOUR
-  PROPOSED MAJOR CONTOUR
-  PROPOSED MINOR CONTOUR
-  GRADING LIMITS
-  1.5H:1V COASTAL STRUCTURE SIDE SLOPE
-  SECTION - COMPOSITE GEOTEXTILE GEOGRID

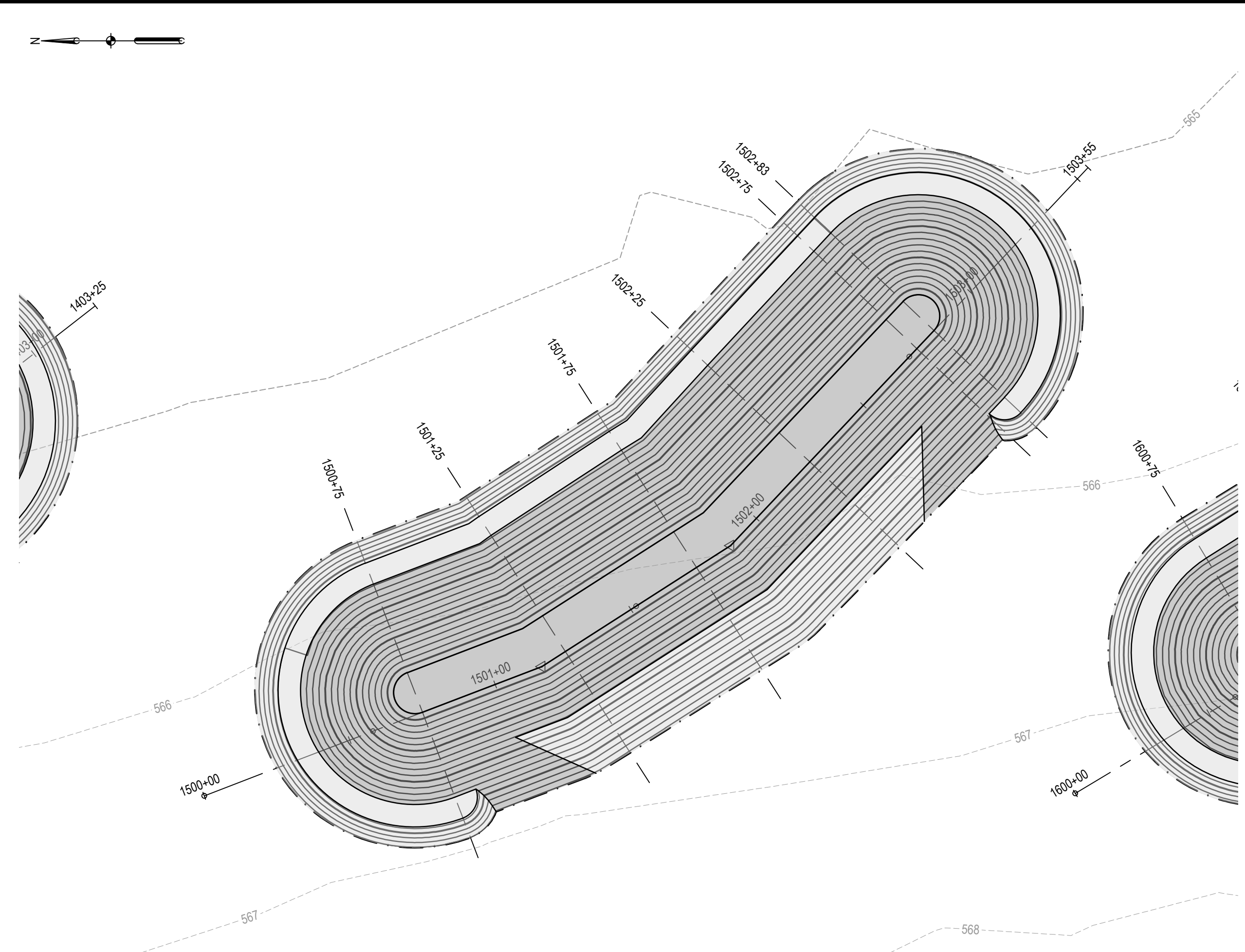

1 BW1.5 LAYOUT & GRADING
PLAN

SCALE: 1" = 30'

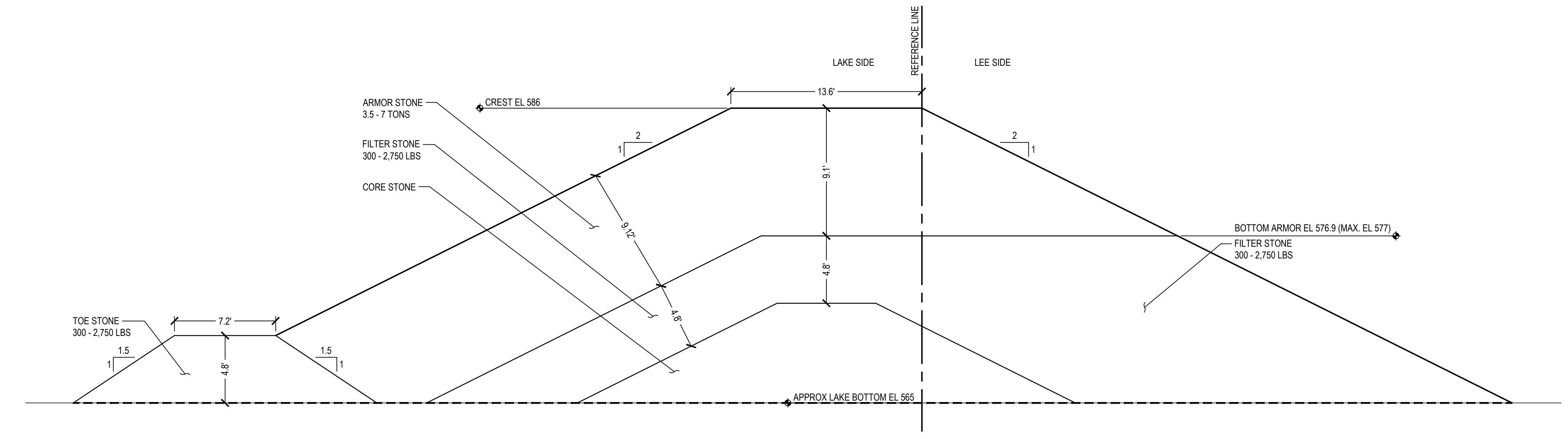

2 BW1.5 TRUNK
SECTION

SCALE: 1" = 5'

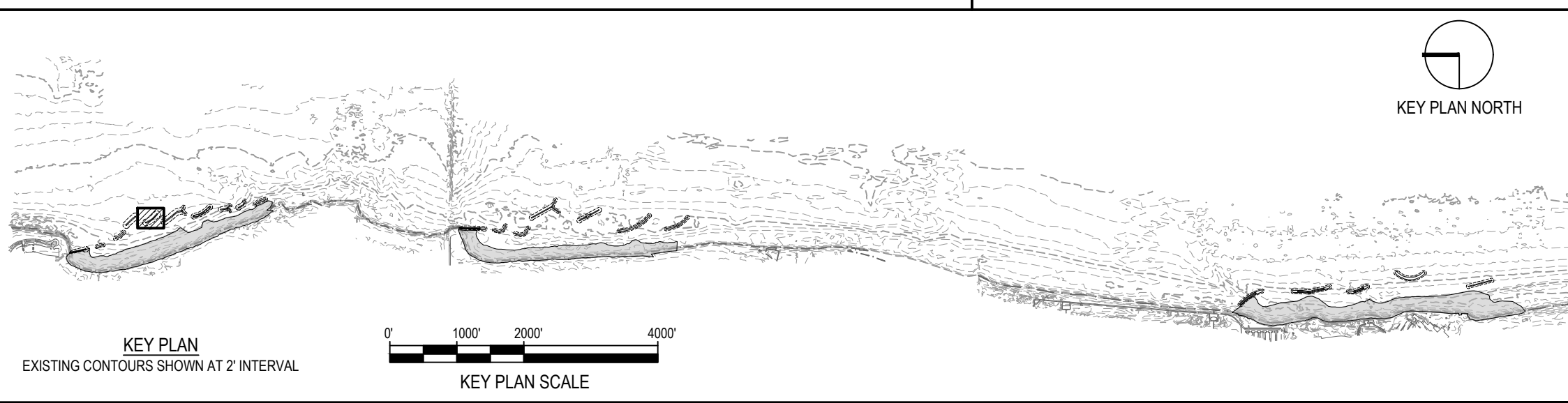
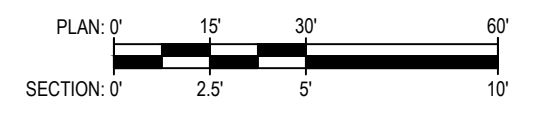

NOTE: CONTRACTOR SHALL OBTAIN AND VERIFY ALL DIMENSIONS AND CONDITIONS AT JOB SITE AND BE FULLY RESPONSIBLE FOR SAME.

REVISIONS			DRAWN	PREPARED
NO.	DATE	REMARKS	---	---

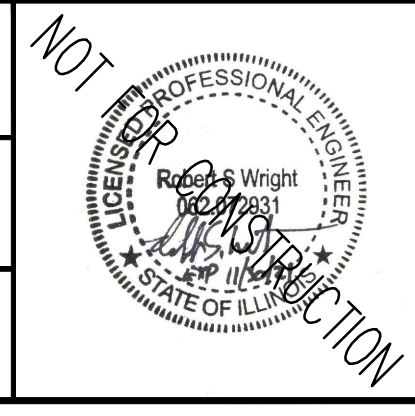

SMITHGROUP
 DESIGN FIRM REGISTRATION NUMBER 32114
 44 EAST MIFFLIN STREET
 SUITE 500
 MADISON, WI 53703
 608.251.1177
 www.smithgroup.com



State of Illinois
JB PRITZKER, GOVERNOR
Illinois Capital Development Board

PLAN & TYPICAL SECTION - BW1.5

ILLINOIS BEACH STATE PARK SHORELINE STABILIZATION
 1 LAKE FRONT DRIVE
 ZION, LAKE COUNTY, ILLINOIS

PROJECT NO. 102-311-099
 DATE 02/26/2021
 SHEET NO. **C-114**
 OF (124) SHEETS

Thursday, April 29, 2021 3:34:50 PM
 C:\Users\rlh35\OneDrive\Documents\SmithGroup - SmallGroup\CAD\Drawings\C-114 BW1.5 PLAN.TYP SECT.dwg

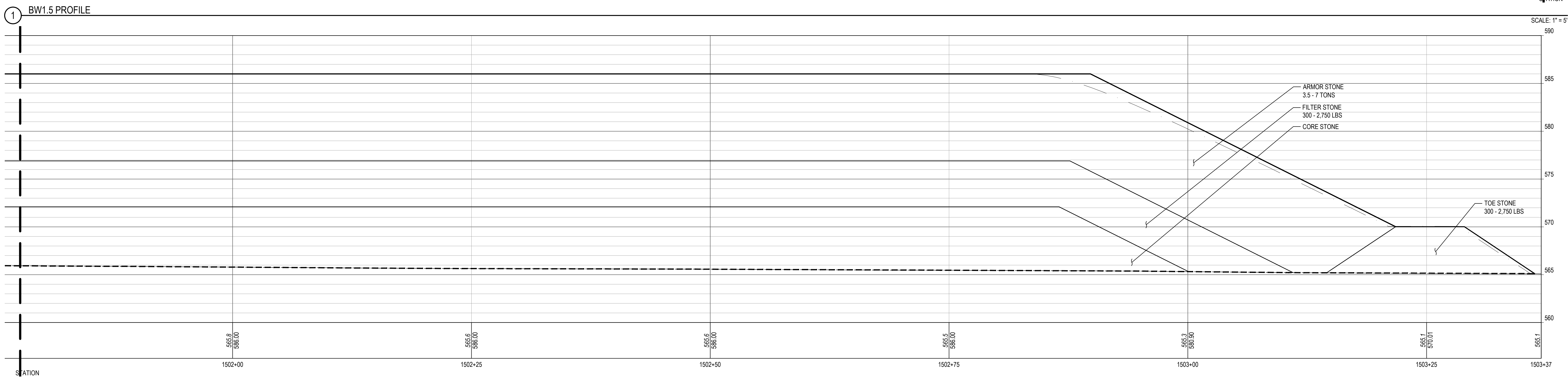
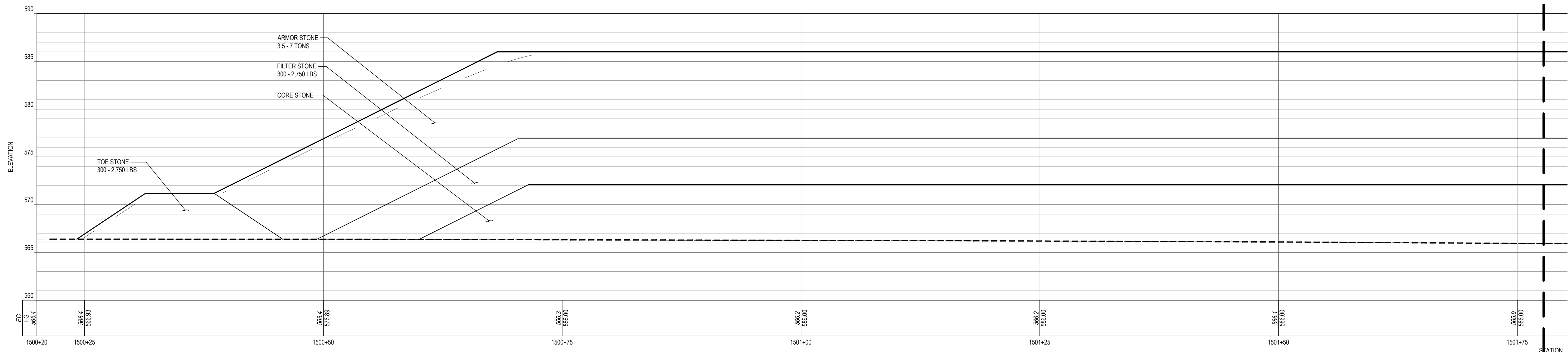

SHEET NOTES

- STONE LAYERS IN PROFILE ARE SHOWN AT CENTERLINE OF STRUCTURE CREST, WHICH IS NOT THE SAME AS THE REFERENCE LINE. PROFILE FINISH GRADE AT THE REFERENCE LINE IS SHOWN FOR CONTEXT.

LEGEND

- PROFILE / SECTION - EXISTING GRADE
- PROFILE - FINISH GRADE AT CENTERLINE
- - - PROFILE - FINISH GRADE AT REFERENCE LINE
- - - PROFILE / SECTION - COMPOSITE GEOTEXTILE GEOGRID
- - - SECTION - FINISH BEACH GRADE

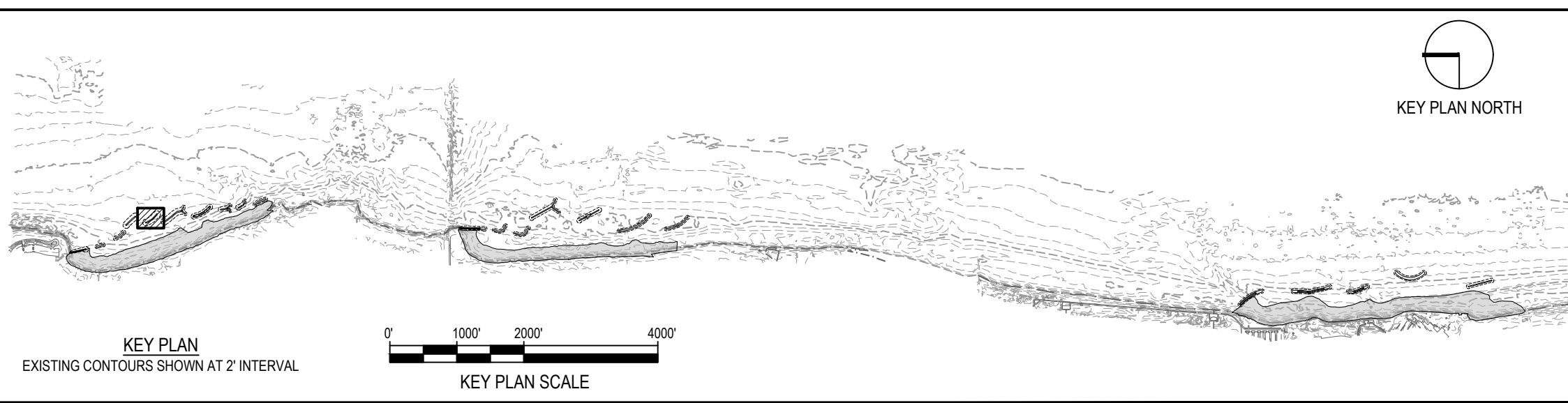

NOTE: CONTRACTOR SHALL OBTAIN AND VERIFY ALL DIMENSIONS AND CONDITIONS AT JOB SITE AND BE FULLY RESPONSIBLE FOR SAME.

REVISIONS			DRAWN	PREPARED
NO.	DATE	REMARKS	---	---
			TRACED	APPROVED
			CHECKED	APPROVED

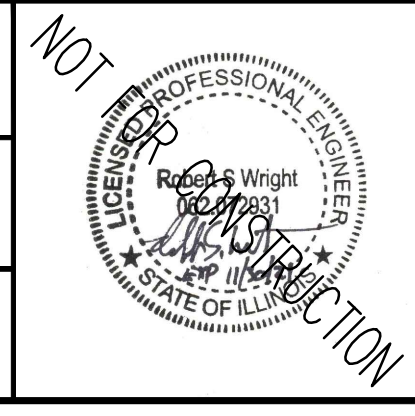

SMITHGROUP
DESIGN FIRM REGISTRATION NUMBER 32114
44 EAST MIFFLIN STREET
SUITE 500
MADISON, WI 53703
608.251.1177
www.smithgroup.com



State of Illinois
JB PRITZKER, GOVERNOR
Illinois Capital Development Board

PROFILE - BW1.5	PROJECT NO. 102-311-099
ILLINOIS BEACH STATE PARK SHORELINE STABILIZATION 1 LAKE FRONT DRIVE ZION, LAKE COUNTY, ILLINOIS	DATE 02/26/2021
	SHEET NO. C-115
	OF (124) SHEETS

Thursday, April 29, 2021 3:35:41 PM
C:\Users\rlh@smithgroup.com\OneDrive\Projects\112324 - SmithGroup - SmithGroup\CAD\Sheet\C-115 BW1.5 PROF-SECT.dwg

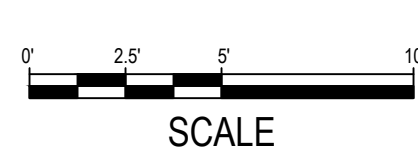
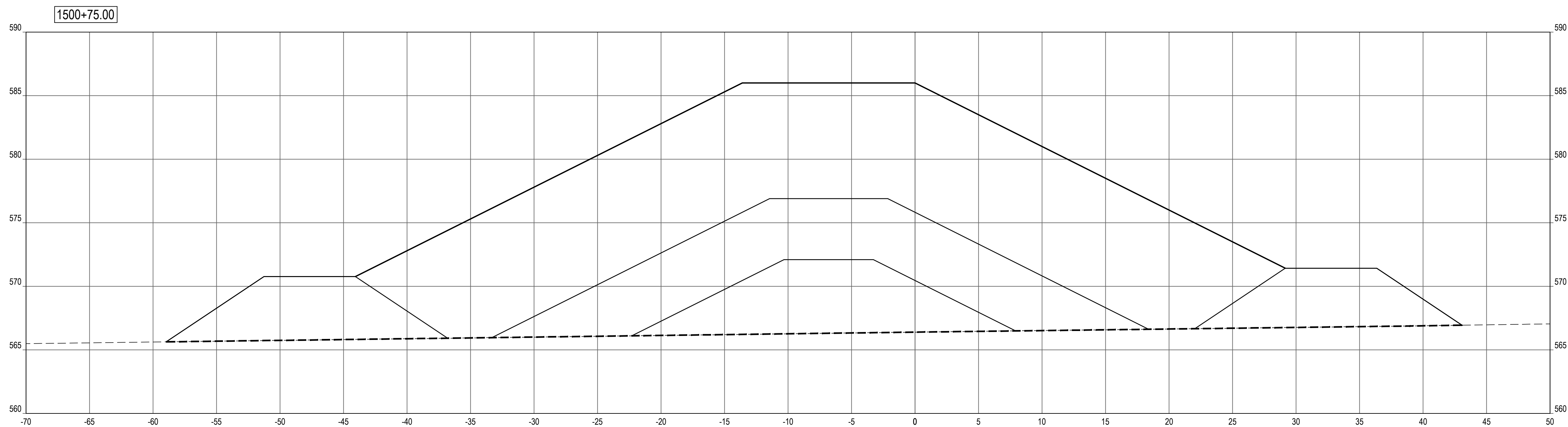
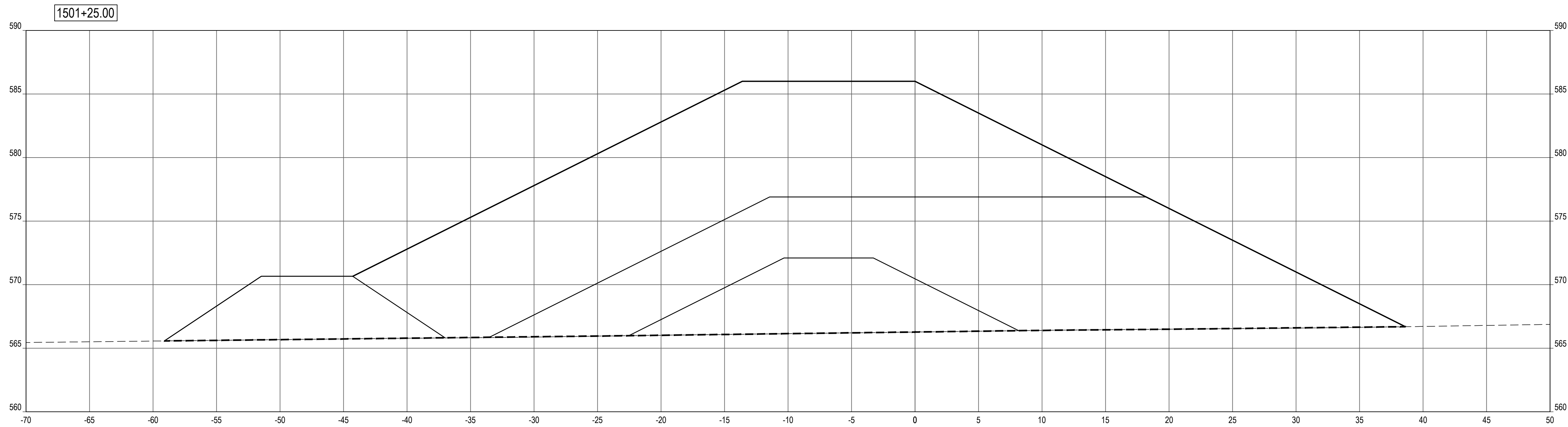

SHEET NOTES

LEGEND

- PROFILE / SECTION - EXISTING GRADE
- PROFILE - FINISH GRADE AT CENTERLINE
- · · PROFILE - FINISH GRADE AT REFERENCE LINE
- · - · PROFILE / SECTION - COMPOSITE GEOTEXTILE GEOGRID
- · - · SECTION - FINISH BEACH GRADE

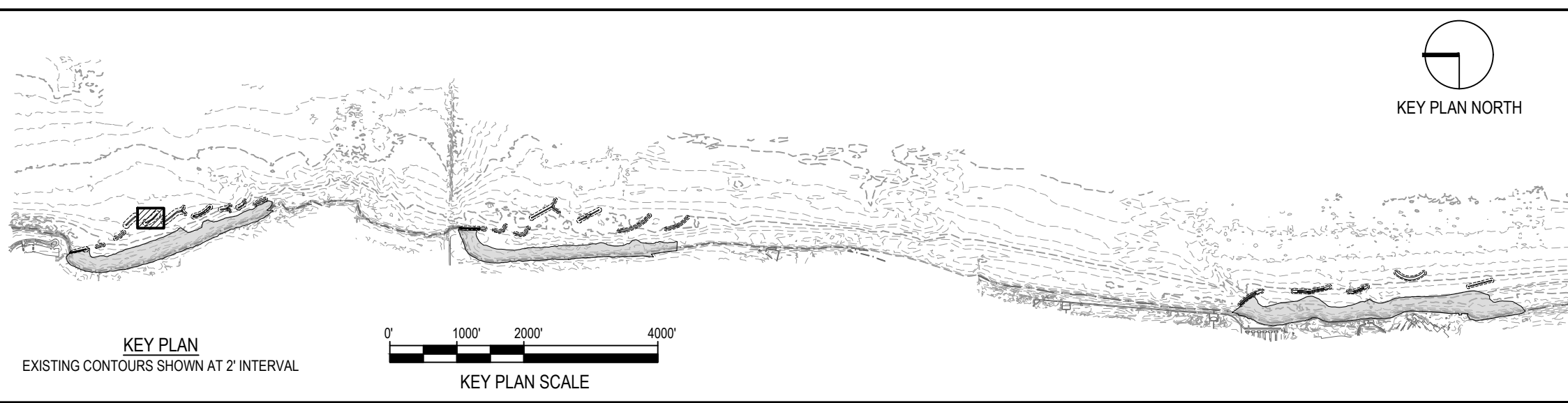

NOTE: CONTRACTOR SHALL OBTAIN AND VERIFY ALL DIMENSIONS AND CONDITIONS AT JOB SITE AND BE FULLY RESPONSIBLE FOR SAME.

REVISIONS			DRAWN	PREPARED
NO.	DATE	REMARKS	---	---
			TRACED	APPROVED
			CHECKED	APPROVED

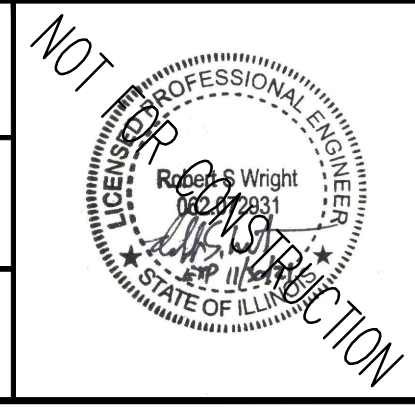

SMITHGROUP
 DESIGN FIRM REGISTRATION NUMBER 32114
 44 EAST MIFFLIN STREET
 SUITE 500
 MADISON, WI 53703
 608.251.1177
 www.smithgroup.com



State of Illinois
JB PRITZKER, GOVERNOR
 Illinois Capital Development Board

SECTIONS - BW1.5 (STA 1500+75 TO 1501+25)
 ILLINOIS BEACH STATE PARK SHORELINE STABILIZATION
 1 LAKE FRONT DRIVE
 ZION, LAKE COUNTY, ILLINOIS

PROJECT NO. 102-311-099
 DATE 02/26/2021
 SHEET NO. **C-116**
 OF (124) SHEETS

Thursday, April 29, 2021 3:36:08 PM C:\Users\rlh@smithgroup.com\OneDrive\Projects\12321 - SmithGroup - SmithGroup\CAD\Sheet\1501+25 BW1.5 PROF SECT.dwg

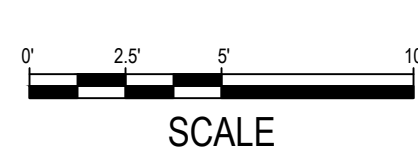
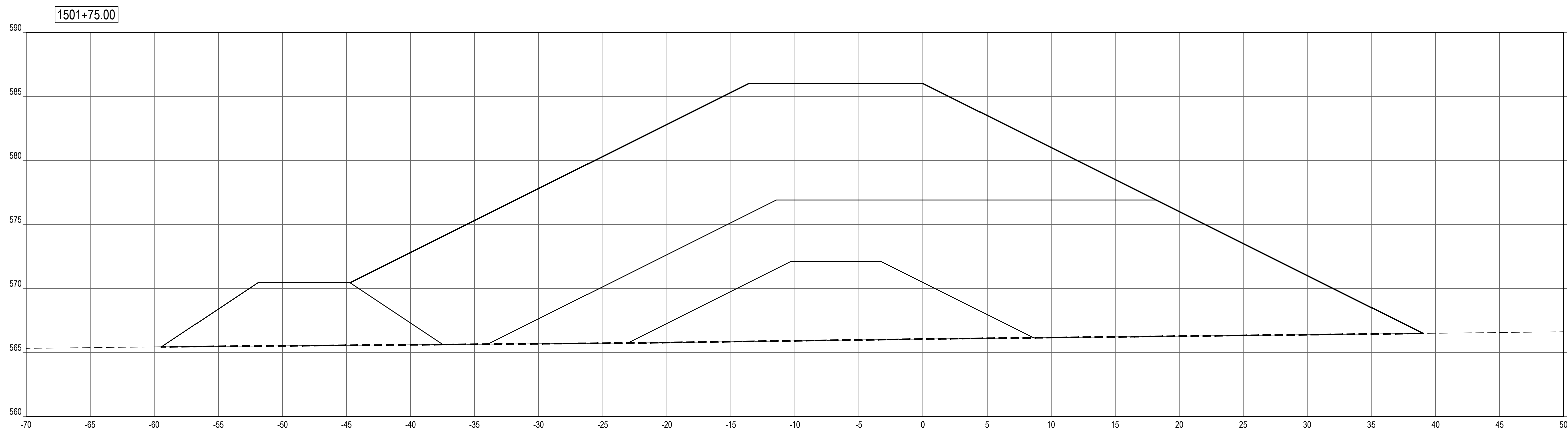
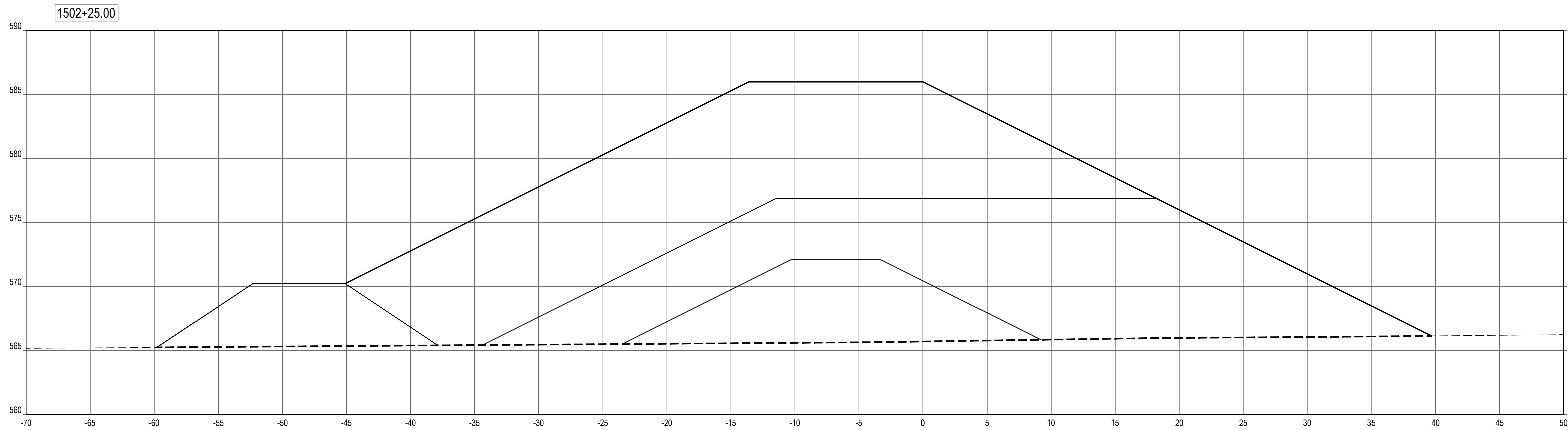

SHEET NOTES

LEGEND

- PROFILE / SECTION - EXISTING GRADE
- PROFILE - FINISH GRADE AT CENTERLINE
- · · PROFILE - FINISH GRADE AT REFERENCE LINE
- · - · PROFILE / SECTION - COMPOSITE GEOTEXTILE GEOGRID
- · - · SECTION - FINISH BEACH GRADE

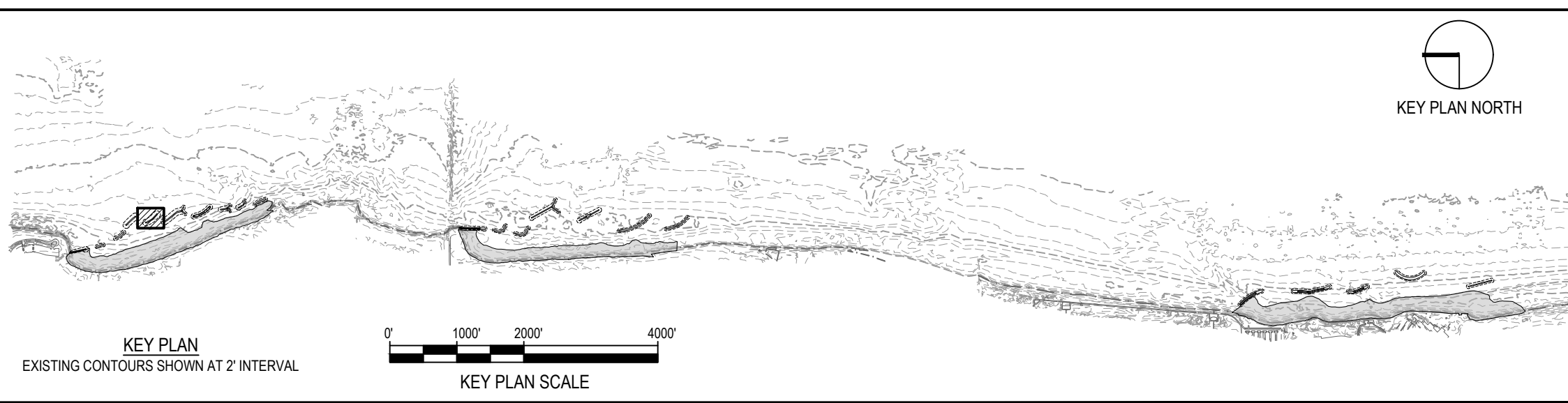

NOTE: CONTRACTOR SHALL OBTAIN AND VERIFY ALL DIMENSIONS AND CONDITIONS AT JOB SITE AND BE FULLY RESPONSIBLE FOR SAME.

REVISIONS			DRAWN	PREPARED
NO.	DATE	REMARKS	---	---
			TRACED	APPROVED
			CHECKED	APPROVED

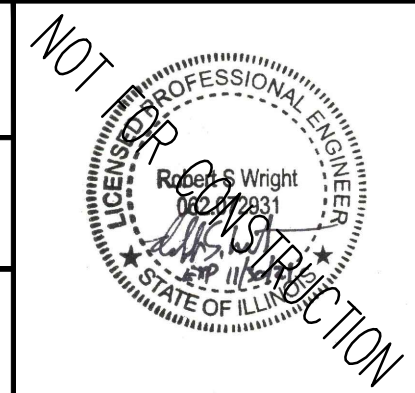

SMITHGROUP
 DESIGN FIRM REGISTRATION NUMBER 32114
 44 EAST MIFFLIN STREET
 SUITE 500
 MADISON, WI 53703
 608.251.1177
 www.smithgroup.com



State of Illinois
JB PRITZKER, GOVERNOR
 Illinois Capital Development Board

SECTIONS - BW1.5 (STA 1501+75 TO 1502+25)		PROJECT NO. 102-311-099
ILLINOIS BEACH STATE PARK SHORELINE STABILIZATION 1 LAKE FRONT DRIVE ZION, LAKE COUNTY, ILLINOIS		DATE 02/26/2021
		SHEET NO. C-117
		OF (124) SHEETS

Thursday, April 29, 2021 3:36:33 PM C:\Users\rlh@smithgroup.com\OneDrive\Projects\12321 - SmithGroup - SmithGroup\CAD\Sheet\1501+75 BW1.5 PROF SECT.dwg

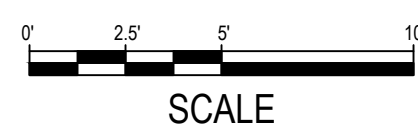
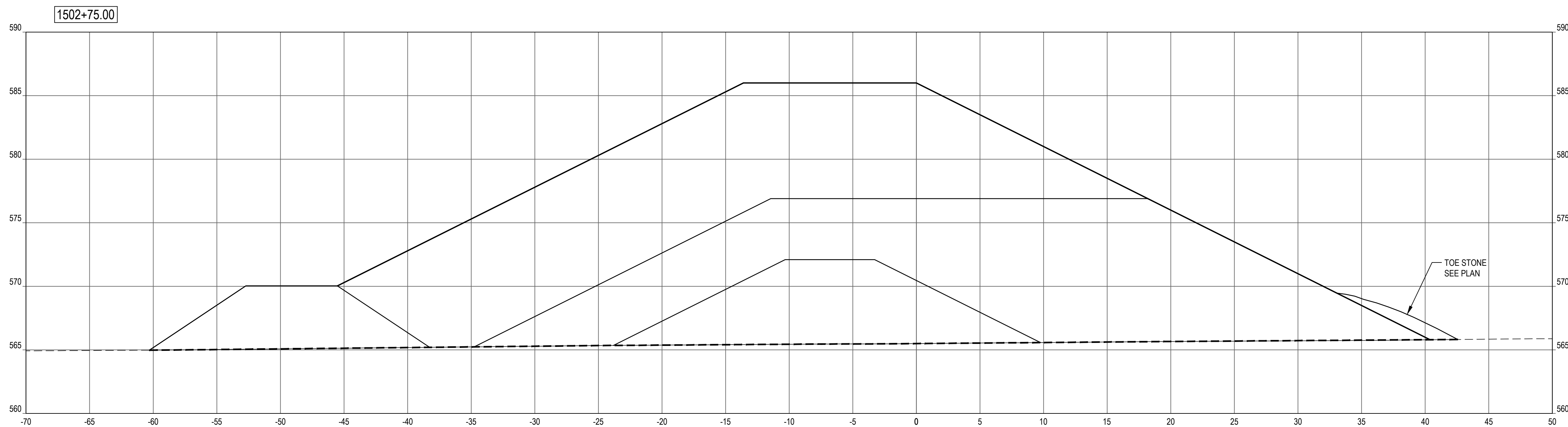
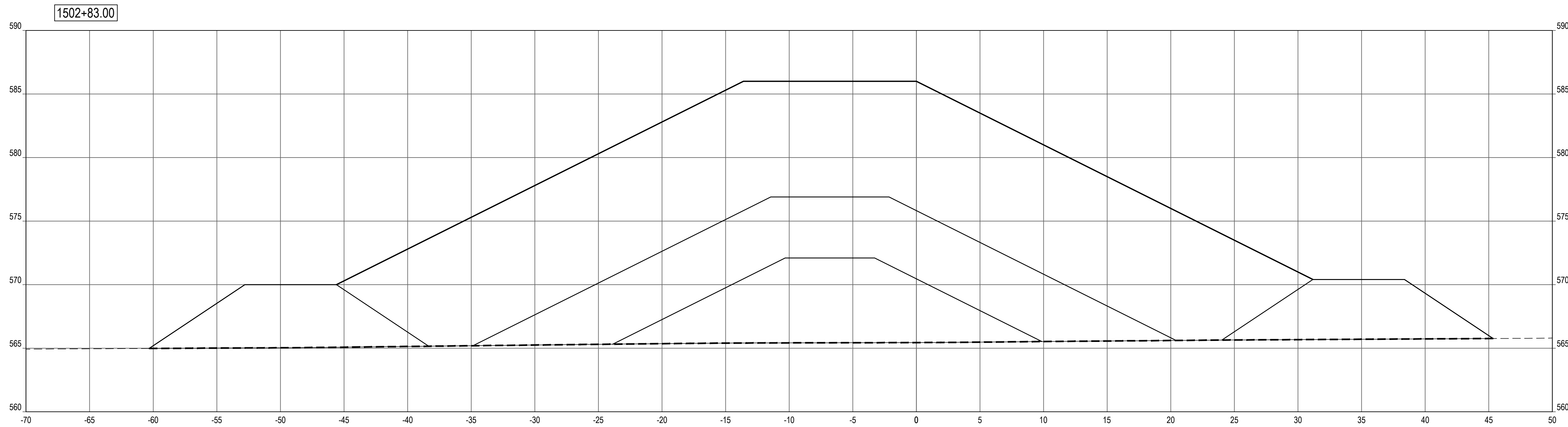

SHEET NOTES

LEGEND

- PROFILE / SECTION - EXISTING GRADE
- PROFILE - FINISH GRADE AT CENTERLINE
- · · PROFILE - FINISH GRADE AT REFERENCE LINE
- - - - PROFILE / SECTION - COMPOSITE GEOTEXTILE GEOGRID
- - - - SECTION - FINISH BEACH GRADE

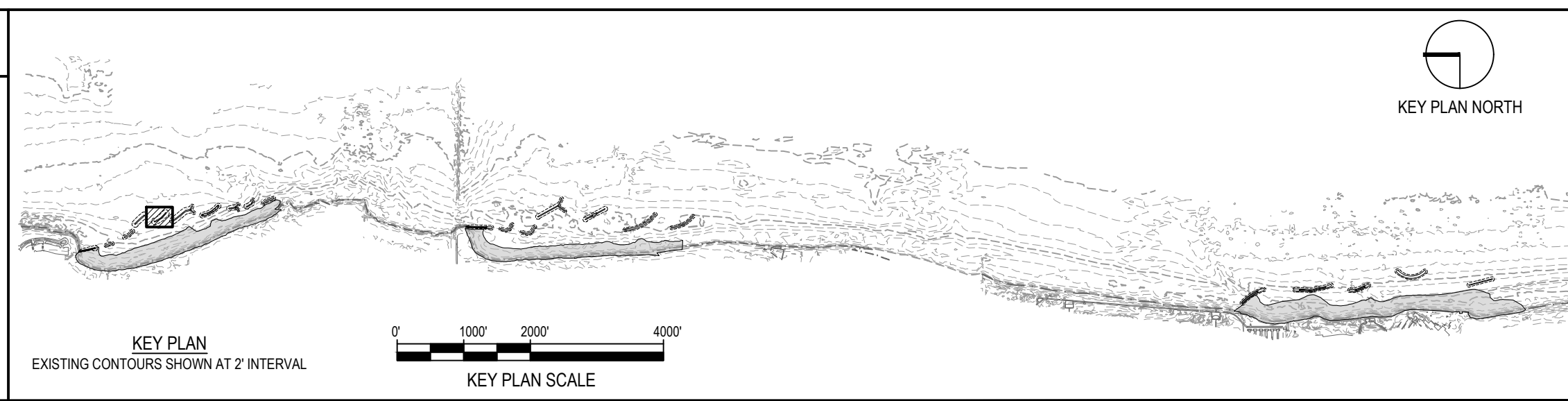

NOTE: CONTRACTOR SHALL OBTAIN AND VERIFY ALL DIMENSIONS AND CONDITIONS AT JOB SITE AND BE FULLY RESPONSIBLE FOR SAME.

REVISIONS			DRAWN	PREPARED
NO.	DATE	REMARKS	---	---
			TRACED	APPROVED
			CHECKED	APPROVED

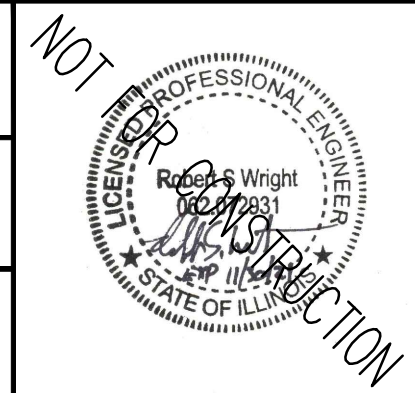

SMITHGROUP
 DESIGN FIRM REGISTRATION NUMBER 32114
 44 EAST MIFFLIN STREET
 SUITE 500
 MADISON, WI 53703
 608.251.1177
 www.smithgroup.com







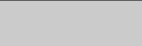
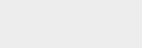
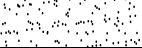

State of Illinois
JB PRITZKER, GOVERNOR
 Illinois Capital Development Board

SECTIONS - BW1.5 (STA 1502+75 TO 1502+83)		PROJECT NO. 102-311-099
ILLINOIS BEACH STATE PARK SHORELINE STABILIZATION 1 LAKE FRONT DRIVE ZION, LAKE COUNTY, ILLINOIS		DATE 02/26/2021
		SHEET NO. C-118
		OF (124) SHEETS

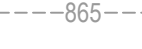
Thursday, April 29, 2021 3:36:58 PM C:\Users\rlh\OneDrive\SmithGroup\Companies\Inc\PRU - 12321 - SmithGroup - SmithGroup\CAD\Sheet\C-118 BW1.5 PROF-SECT.dwg

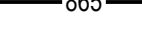
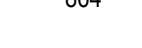
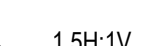
LEGEND

-  ARMOR STONE
-  FILTER STONE / TOE STONE
-  SAND BEACH
-  NAVIGATION AID
-  865 --- EXISTING MAJOR CONTOUR
-  864 --- EXISTING MINOR CONTOUR
-  865 --- PROPOSED MAJOR CONTOUR
-  864 --- PROPOSED MINOR CONTOUR
-  GRADING LIMITS
-  1.5H:1V COASTAL STRUCTURE SIDE SLOPE
-  SECTION - COMPOSITE GEOTEXTILE GEOGRID

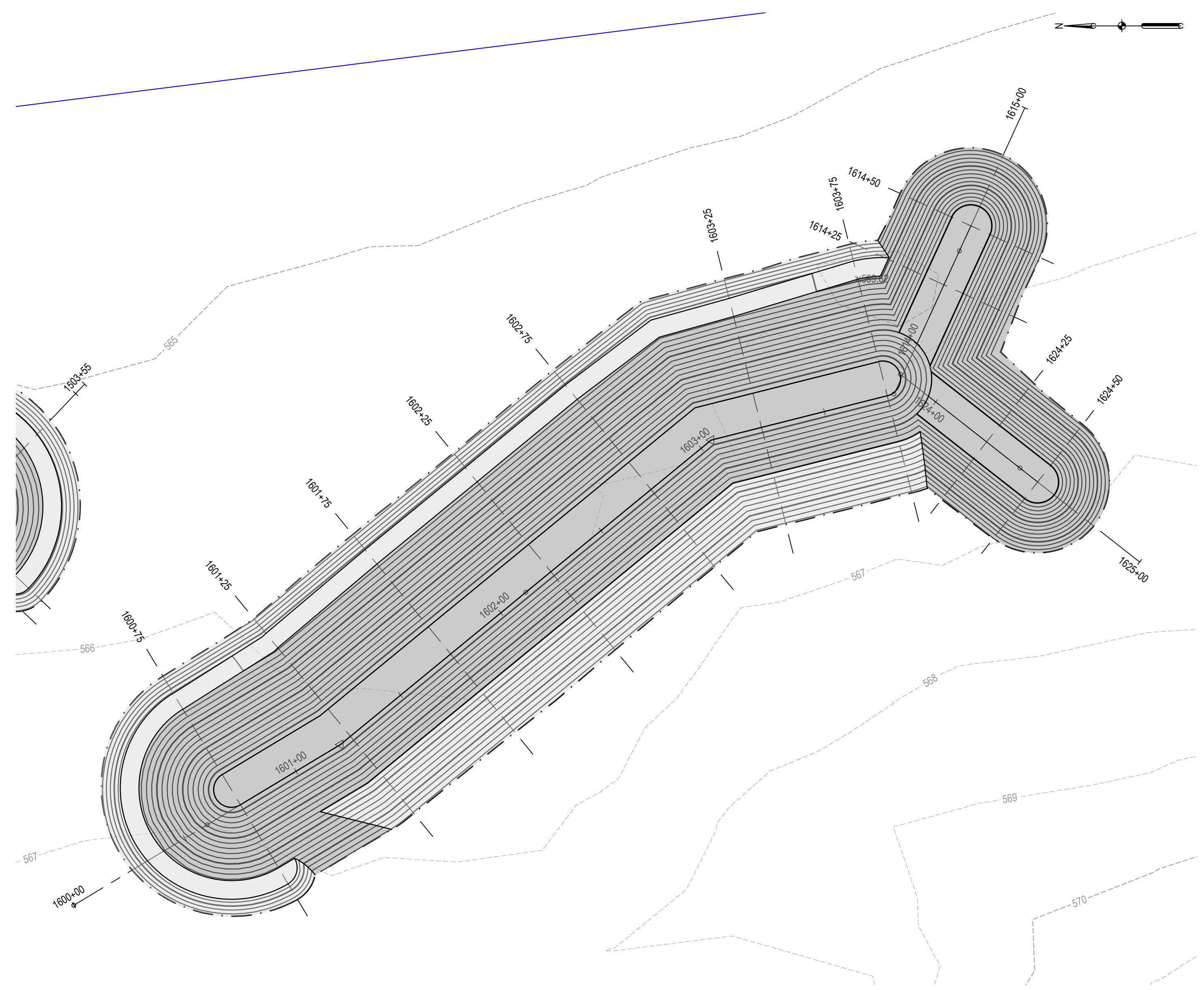

1 BW1.6 LAYOUT & GRADING PLAN SCALE: 1" = 30'

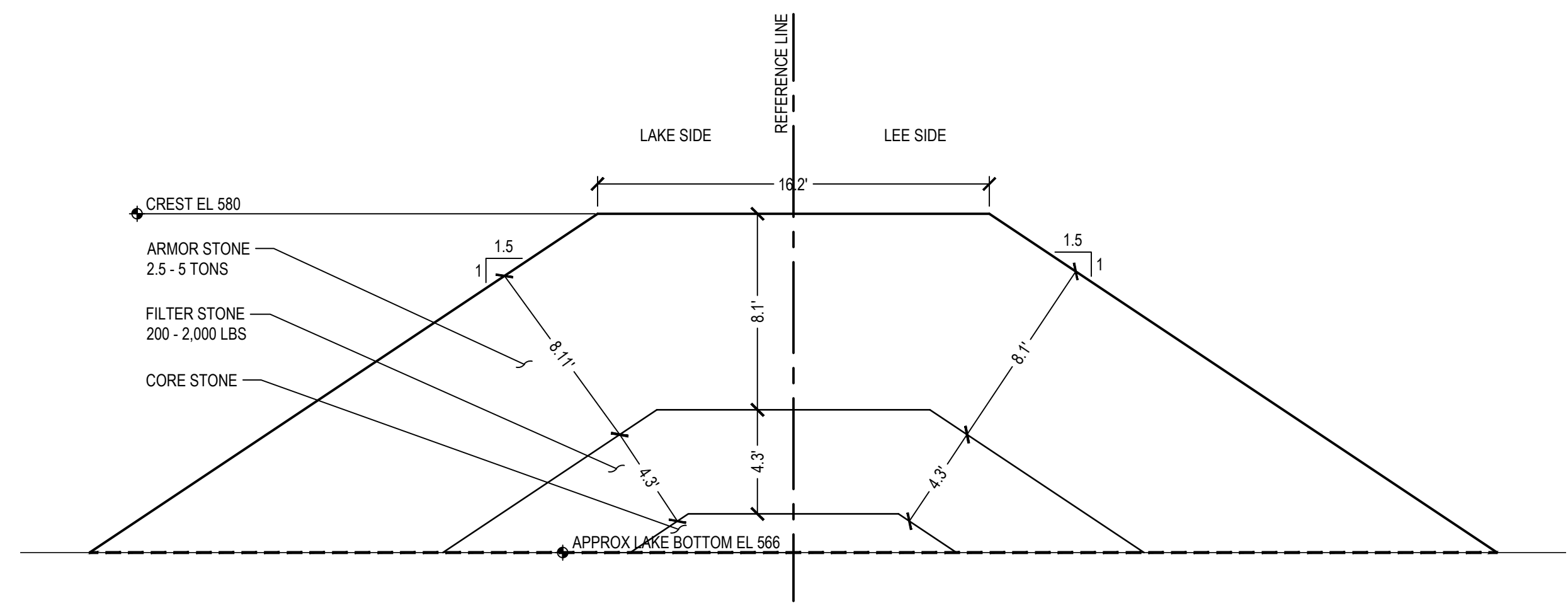

2 BW1.6 FISHTAIL (STA 1614+00 TO 1624+80) SECTION SCALE: 1" = 5'

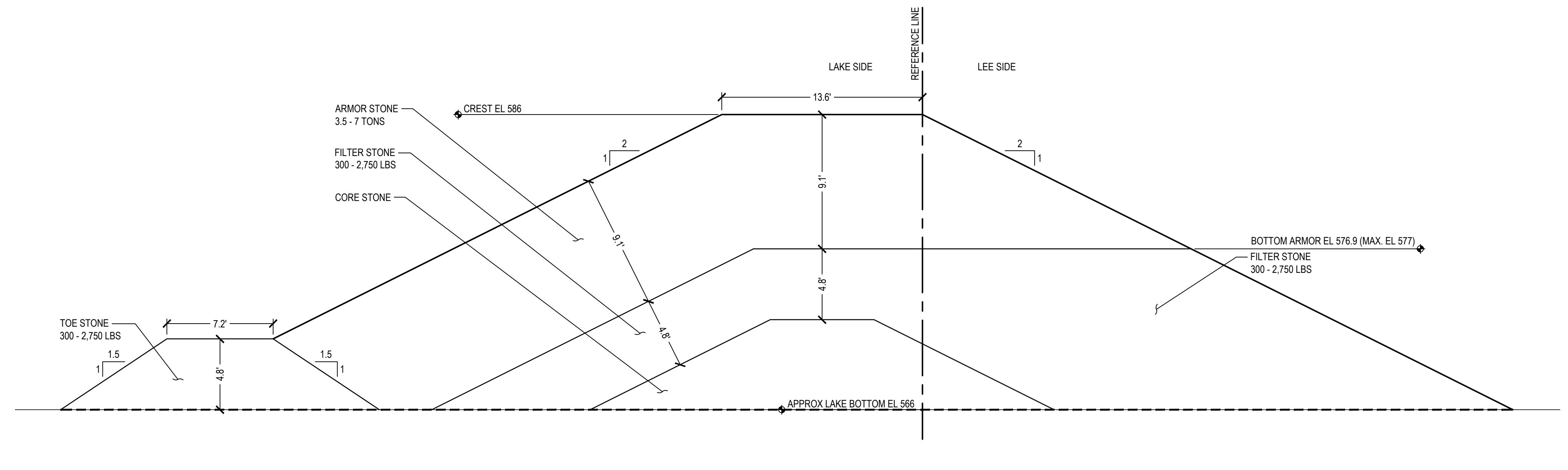

3 BW1.6 TRUNK (START TO 1603+75) SECTION SCALE: 1" = 5'

NOTE: CONTRACTOR SHALL OBTAIN AND VERIFY ALL DIMENSIONS AND CONDITIONS AT JOB SITE AND BE FULLY RESPONSIBLE FOR SAME.

REVISIONS			DRAWN	PREPARED
NO.	DATE	REMARKS	---	---

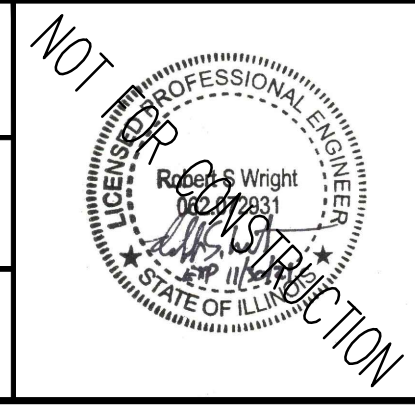

SMITHGROUP
 DESIGN FIRM REGISTRATION NUMBER 32114
 44 EAST MIFFLIN STREET
 SUITE 500
 MADISON, WI 53703
 608.251.1177
 www.smithgroup.com

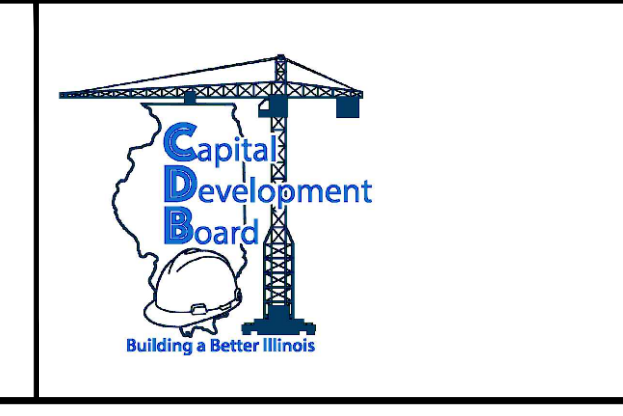

State of Illinois
JB PRITZKER, GOVERNOR
 Illinois Capital Development Board

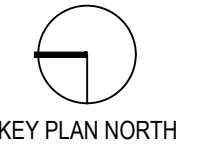
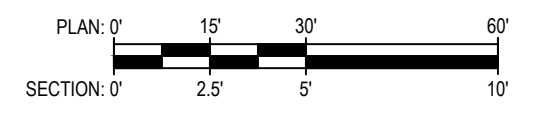
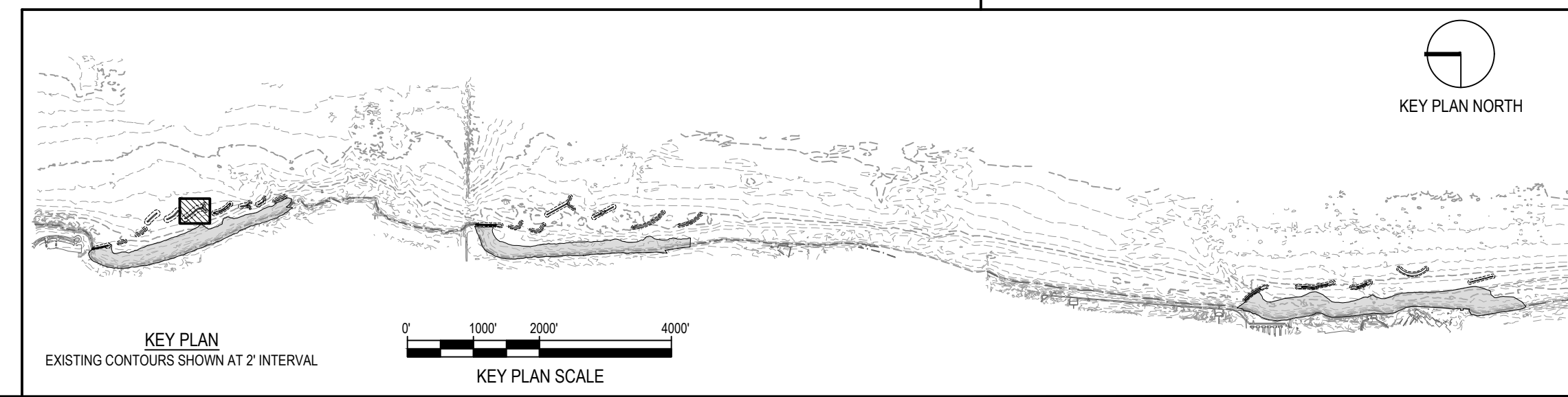

PLAN & TYPICAL SECTIONS - BW1.6		PROJECT NO. 102-311-099
ILLINOIS BEACH STATE PARK SHORELINE STABILIZATION 1 LAKE FRONT DRIVE ZION, LAKE COUNTY, ILLINOIS		DATE 02/26/2021
		SHEET NO. C-119
		OF (124) SHEETS

Thursday, April 29, 2021 3:38:01 PM C:\Users\rlh@smithgroup.com\OneDrive\Projects\112321 - SmithGroup - SmithGroup\CAD\Drawings\119 BW1.6 PLAN\TYP SECT.dwg

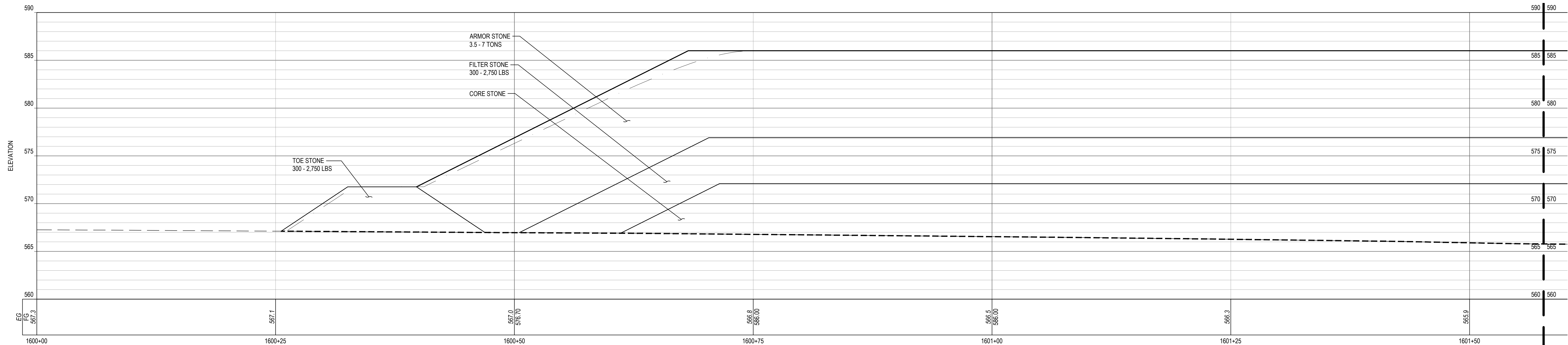

1 BW1.6 PROFILE

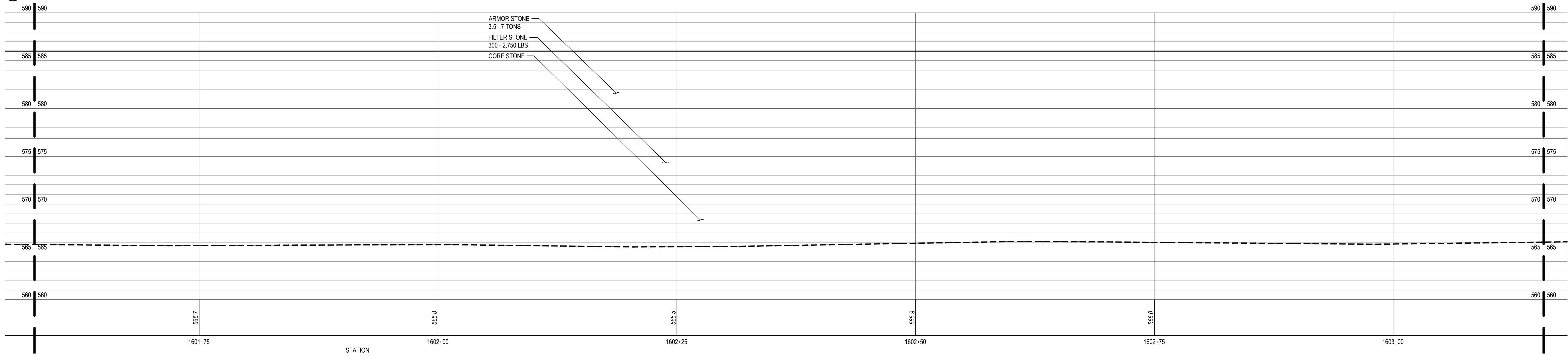

2 BW1.6 PROFILE

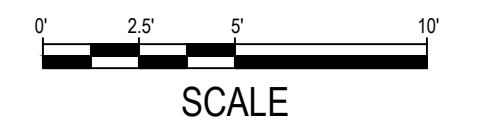

SHEET NOTES	LEGEND
<p>1. STONE LAYERS IN PROFILE ARE SHOWN AT CENTERLINE OF STRUCTURE CREST, WHICH IS NOT THE SAME AS THE REFERENCE LINE. PROFILE FINISH GRADE AT THE REFERENCE LINE IS SHOWN FOR CONTEXT.</p>	<p>--- PROFILE / SECTION - EXISTING GRADE</p> <p>— PROFILE - FINISH GRADE AT CENTERLINE</p> <p>— PROFILE - FINISH GRADE AT REFERENCE LINE</p> <p>--- PROFILE / SECTION - COMPOSITE GEOTEXTILE GEOGRID</p> <p>--- SECTION - FINISH BEACH GRADE</p>

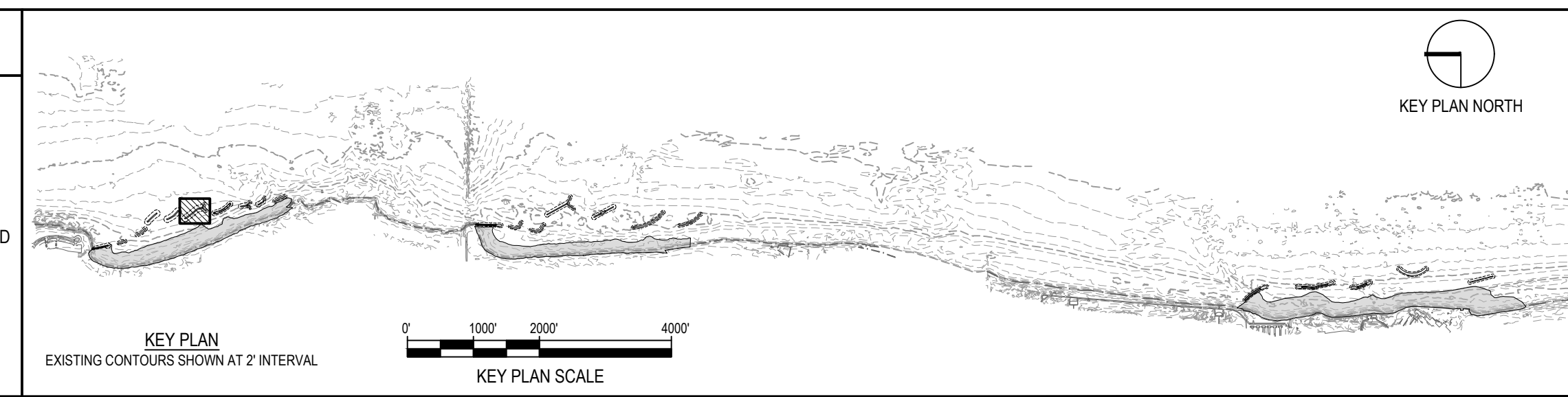

NOTE: CONTRACTOR SHALL OBTAIN AND VERIFY ALL DIMENSIONS AND CONDITIONS AT JOB SITE AND BE FULLY RESPONSIBLE FOR SAME.

REVISIONS			DRAWN	PREPARED
NO.	DATE	REMARKS	---	---
			TRACED	APPROVED
			CHECKED	APPROVED

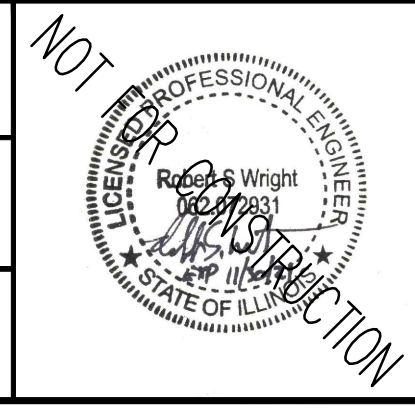

SMITHGROUP
 DESIGN FIRM REGISTRATION NUMBER 32114
 44 EAST MIFFLIN STREET
 SUITE 500
 MADISON, WI 53703
 608.251.1177
 www.smithgroup.com



State of Illinois
JB PRITZKER, GOVERNOR
 Illinois Capital Development Board

PROJECT NO. 102-311-099
DATE 02/26/2021
SHEET NO. C-120
OF (124) SHEETS

Thursday, April 29, 2021 3:30:03 PM C:\Users\rlh@smithgroup.com\OneDrive\Projects\102-311-099\102-311-099-BW1.6-PROF-SECT.dwg

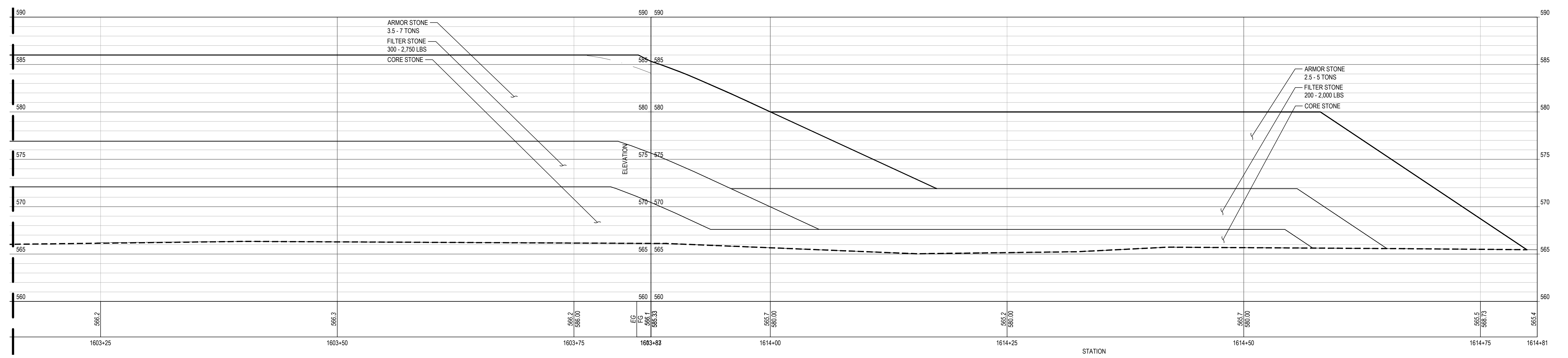

1 BW1.6 PROFILE AT EAST FISHTAIL

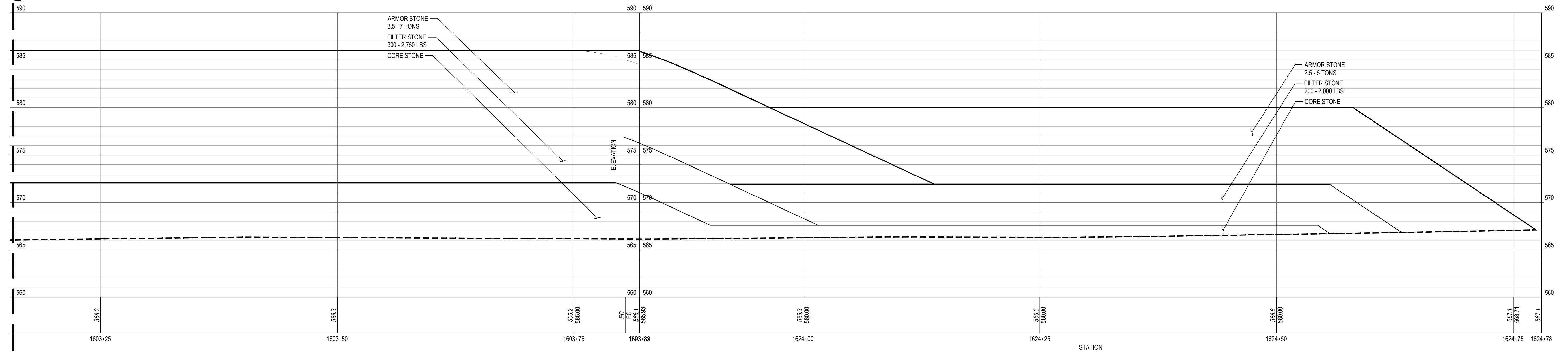

2 BW1.6 PROFILE AT WEST FISHTAIL

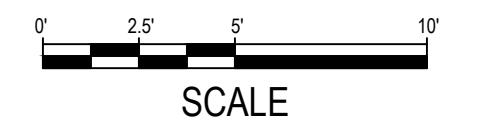

SHEET NOTES	LEGEND
	--- PROFILE / SECTION - EXISTING GRADE
	— PROFILE - FINISH GRADE AT CENTERLINE
	— PROFILE - FINISH GRADE AT REFERENCE LINE
	--- PROFILE / SECTION - COMPOSITE GEOTEXTILE GEOGRID
	--- SECTION - FINISH BEACH GRADE

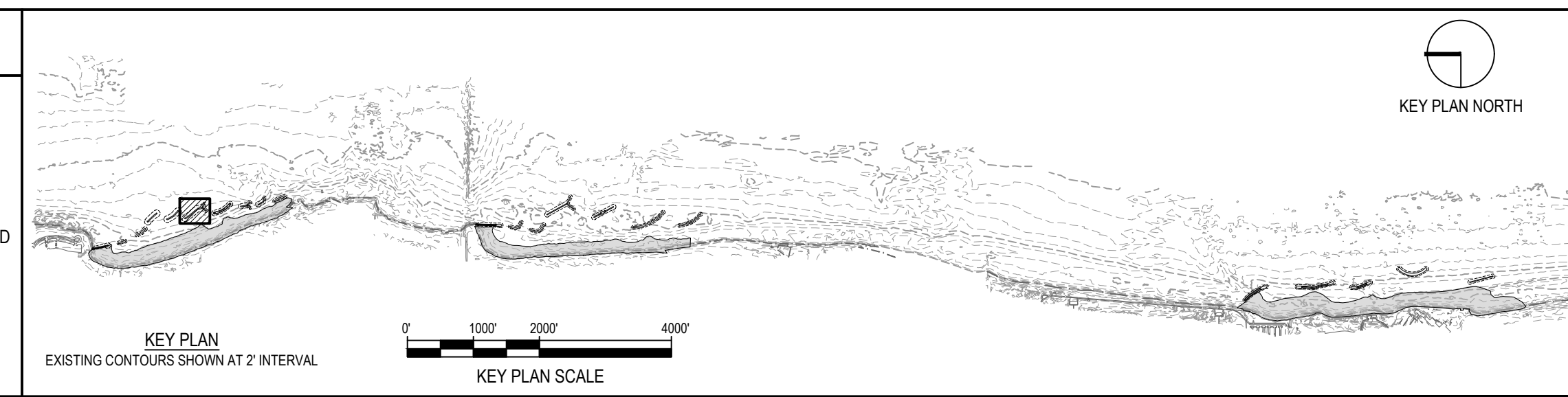

NOTE: CONTRACTOR SHALL OBTAIN AND VERIFY ALL DIMENSIONS AND CONDITIONS AT JOB SITE AND BE FULLY RESPONSIBLE FOR SAME.

REVISIONS			DRAWN	PREPARED
NO.	DATE	REMARKS	---	---
			TRACED	APPROVED
			CHECKED	APPROVED

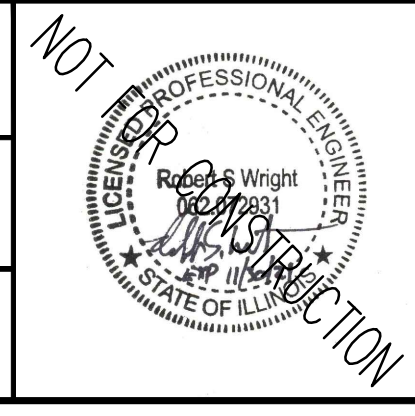

SMITHGROUP
 DESIGN FIRM REGISTRATION NUMBER 32114
 44 EAST MIFFLIN STREET
 SUITE 500
 MADISON, WI 53703
 608.251.1177
 www.smithgroup.com



State of Illinois
JB PRITZKER, GOVERNOR
 Illinois Capital Development Board

PROFILE - BW1.6 FISHTAILS	PROJECT NO. 102-311-099
ILLINOIS BEACH STATE PARK SHORELINE STABILIZATION 1 LAKE FRONT DRIVE ZION, LAKE COUNTY, ILLINOIS	DATE 02/26/2021
	SHEET NO. C-121
	OF (124) SHEETS

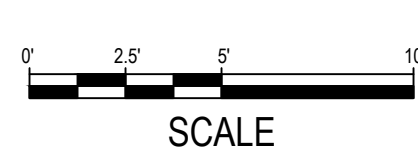
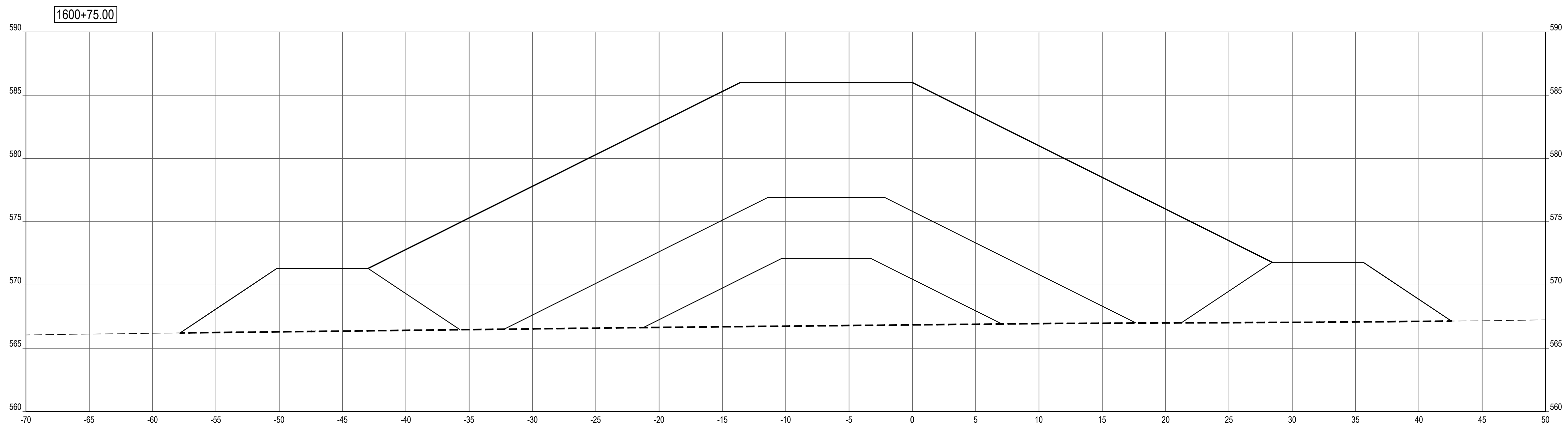
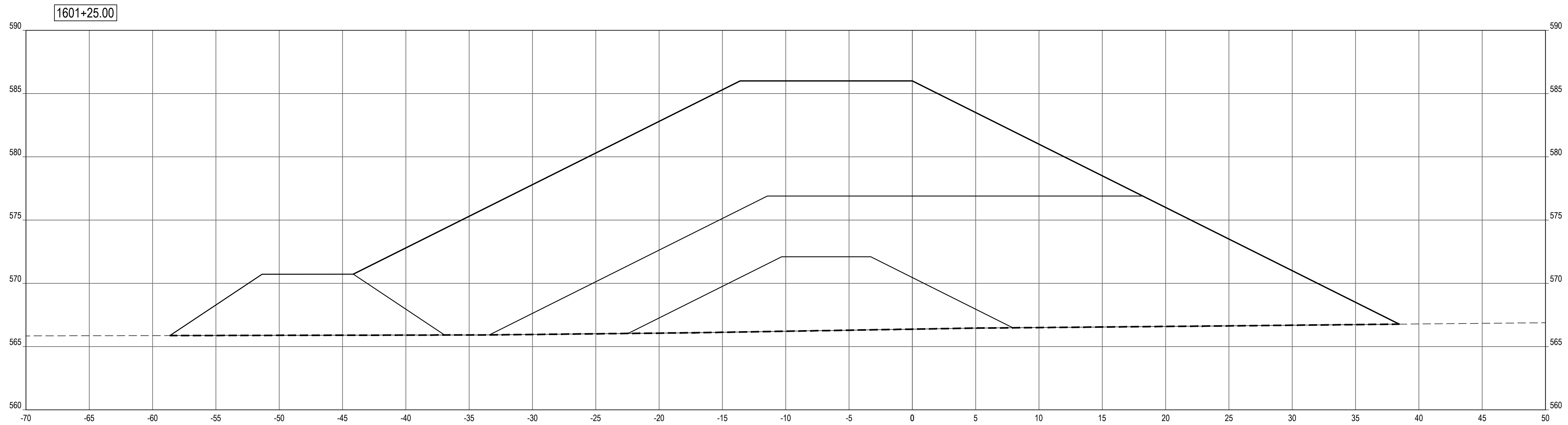

SHEET NOTES

LEGEND

- PROFILE / SECTION - EXISTING GRADE
- PROFILE - FINISH GRADE AT CENTERLINE
- · · PROFILE - FINISH GRADE AT REFERENCE LINE
- - - - PROFILE / SECTION - COMPOSITE GEOTEXTILE GEOGRID
- - - - SECTION - FINISH BEACH GRADE

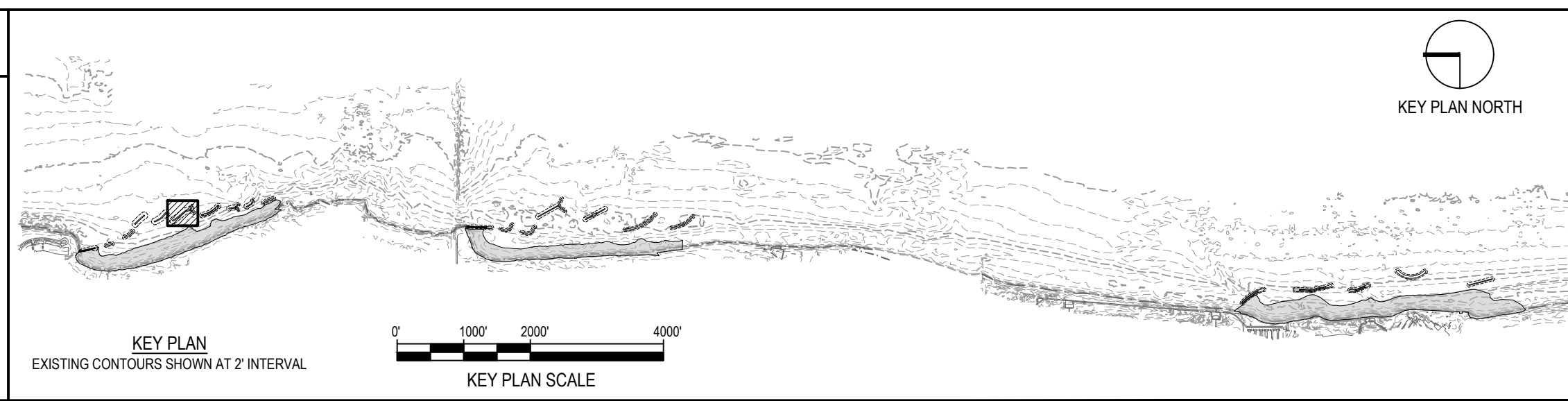

NOTE: CONTRACTOR SHALL OBTAIN AND VERIFY ALL DIMENSIONS AND CONDITIONS AT JOB SITE AND BE FULLY RESPONSIBLE FOR SAME.

REVISIONS			DRAWN	PREPARED
NO.	DATE	REMARKS	---	---
			TRACED	APPROVED
			CHECKED	APPROVED

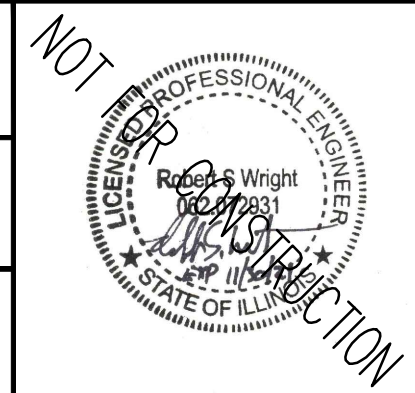

SMITHGROUP
 DESIGN FIRM REGISTRATION NUMBER 32114
 44 EAST MIFFLIN STREET
 SUITE 500
 MADISON, WI 53703
 608.251.1177
 www.smithgroup.com



State of Illinois
JB PRITZKER, GOVERNOR
 Illinois Capital Development Board

SECTIONS - BW1.6 (STA 1600+75 TO 1601+25)		PROJECT NO. 102-311-099
ILLINOIS BEACH STATE PARK SHORELINE STABILIZATION 1 LAKE FRONT DRIVE ZION, LAKE COUNTY, ILLINOIS		DATE 02/26/2021
		SHEET NO. C-122
		OF (124) SHEETS

Thursday, April 29, 2021 3:38:59 PM C:\Users\rlhous\SmithGroup\Companies\Inc\PRU - 12321 - SmithGroup - SmithGroup\CAD\Sheet\C-122 BW1.6 PROF-SECT.dwg

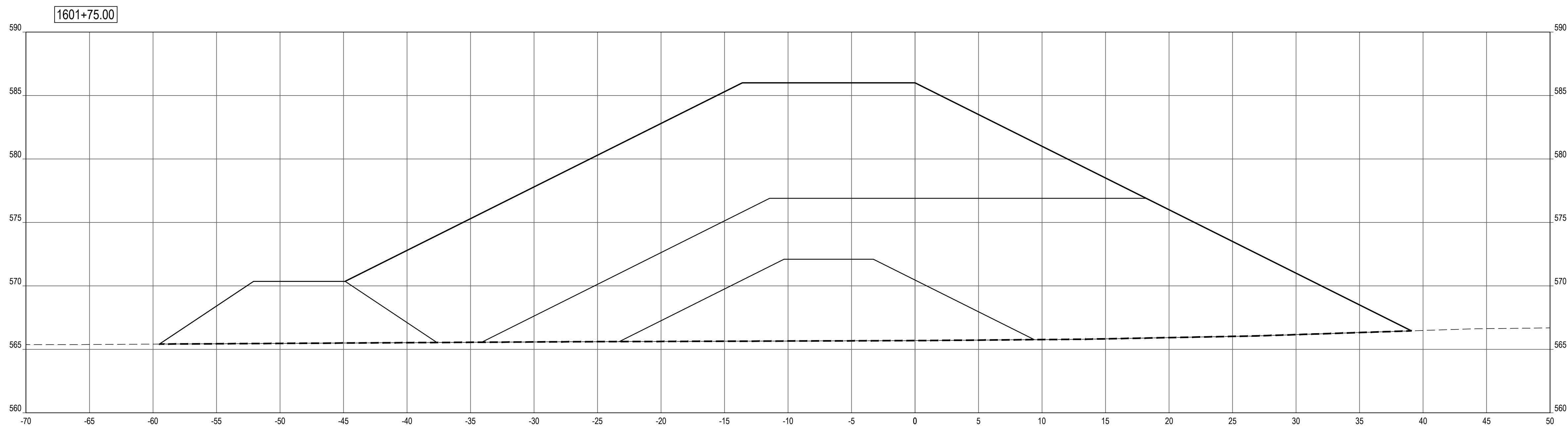
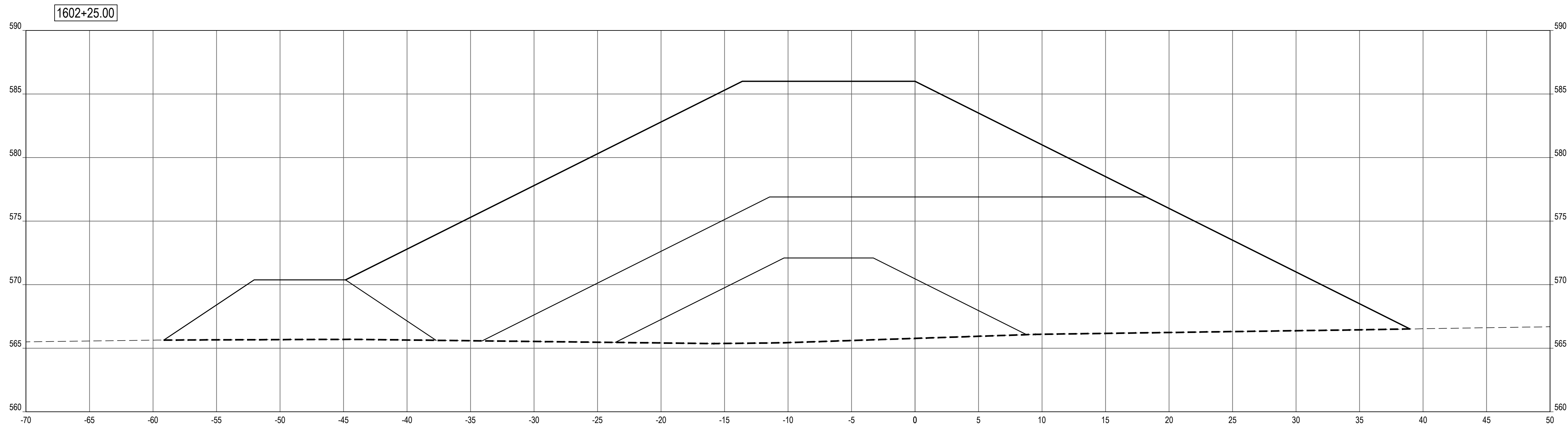

SHEET NOTES

LEGEND

- PROFILE / SECTION - EXISTING GRADE
- PROFILE - FINISH GRADE AT CENTERLINE
- PROFILE - FINISH GRADE AT REFERENCE LINE
- PROFILE / SECTION - COMPOSITE GEOTEXTILE GEOGRID
- SECTION - FINISH BEACH GRADE

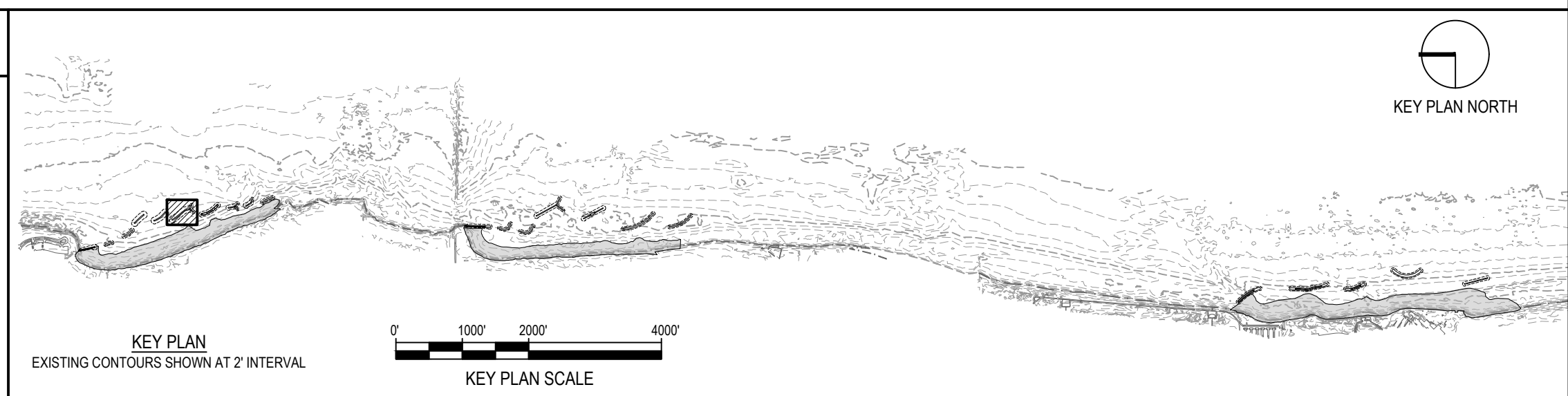

NOTE: CONTRACTOR SHALL OBTAIN AND VERIFY ALL DIMENSIONS AND CONDITIONS AT JOB SITE AND BE FULLY RESPONSIBLE FOR SAME.

REVISIONS		
NO.	DATE	REMARKS

DRAWN	---	PREPARED	---
TRACED	---	APPROVED	---
CHECKED	---	APPROVED	---

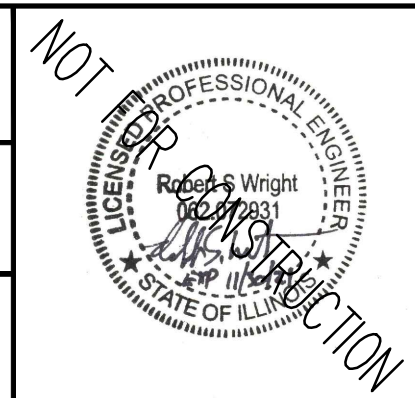

SMITHGROUP
 DESIGN FIRM REGISTRATION NUMBER 32114
 44 EAST MIFFLIN STREET
 SUITE 500
 MADISON, WI 53703
 608.251.1177
 www.smithgroup.com



State of Illinois
JB PRITZKER, GOVERNOR
 Illinois Capital Development Board

SECTIONS - BW1.6 (STA 1601+75 TO 1602+25)
 ILLINOIS BEACH STATE PARK SHORELINE STABILIZATION
 1 LAKE FRONT DRIVE
 ZION, LAKE COUNTY, ILLINOIS

PROJECT NO. 102-311-099
 DATE 02/26/2021
 SHEET NO. **C-123**
 OF (124) SHEETS

Thursday, April 29, 2021 3:40:23 PM C:\Users\rlh@smithgroup.com\OneDrive\Projects\12321 - SmithGroup - SmithGroup\CAD\Sheet\102-311-099\102-311-099-BW1.6-PROF-SECT.dwg

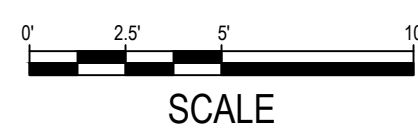
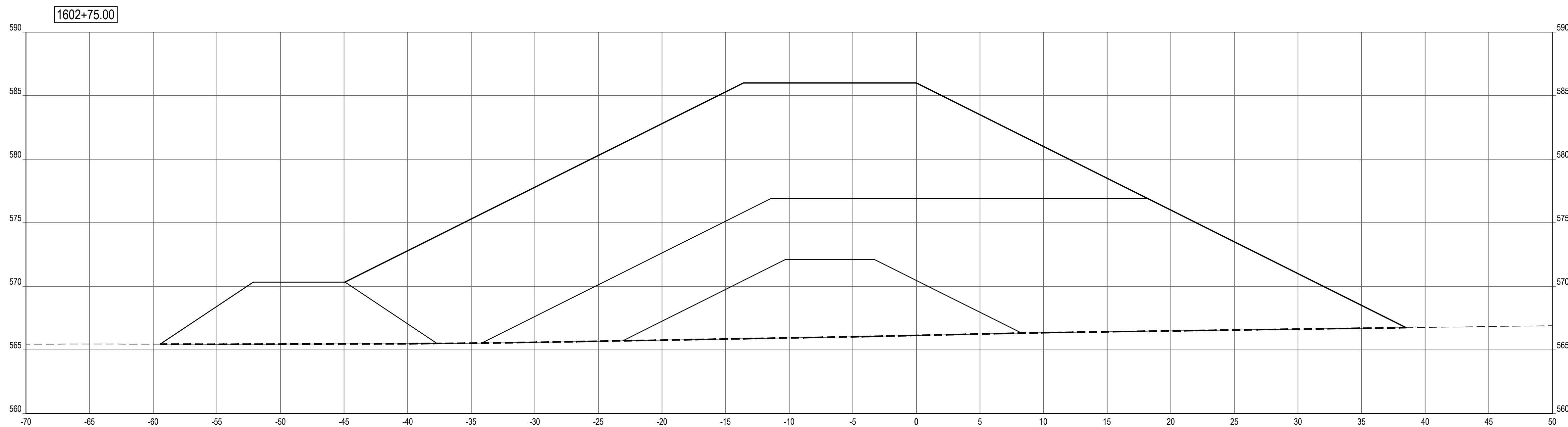
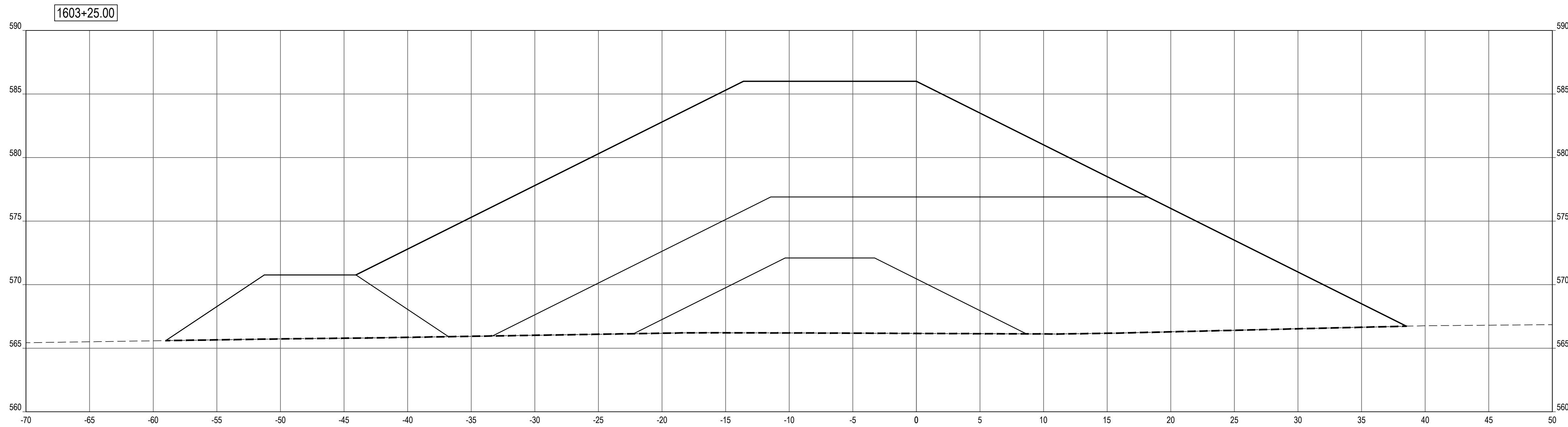

SHEET NOTES

LEGEND

- PROFILE / SECTION - EXISTING GRADE
- PROFILE - FINISH GRADE AT CENTERLINE
- PROFILE - FINISH GRADE AT REFERENCE LINE
- PROFILE / SECTION - COMPOSITE GEOTEXTILE GEOGRID
- SECTION - FINISH BEACH GRADE

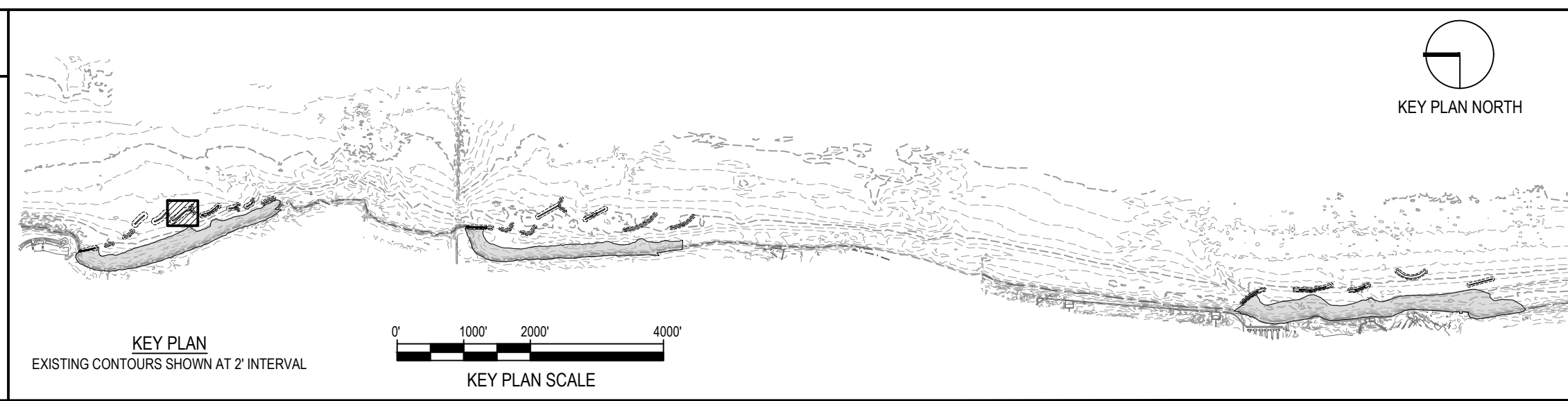

NOTE: CONTRACTOR SHALL OBTAIN AND VERIFY ALL DIMENSIONS AND CONDITIONS AT JOB SITE AND BE FULLY RESPONSIBLE FOR SAME.

REVISIONS			DRAWN	PREPARED
NO.	DATE	REMARKS	---	---
			TRACED	APPROVED
			CHECKED	APPROVED

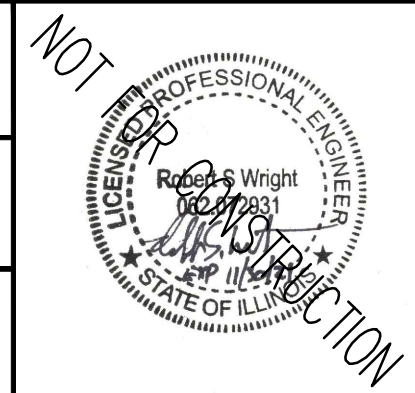

SMITHGROUP
 DESIGN FIRM REGISTRATION NUMBER 32114
 44 EAST MIFFLIN STREET
 SUITE 500
 MADISON, WI 53703
 608.251.1177
 www.smithgroup.com



State of Illinois
JB PRITZKER, GOVERNOR
 Illinois Capital Development Board

SECTIONS - BW1.6 (STA 1062+75 TO 1603+25)		PROJECT NO. 102-311-099
ILLINOIS BEACH STATE PARK SHORELINE STABILIZATION 1 LAKE FRONT DRIVE ZION, LAKE COUNTY, ILLINOIS		DATE 02/26/2021
		SHEET NO. C-124
		OF (124) SHEETS

Thursday, April 29, 2021 3:40:49 PM C:\Users\rlhous\SmithGroup\Companies\Inc\PRU - 12324 - SmithGroup - SmithGroup\CAD\Sheet\C-124 BW1.6 PROF SECT.dwg

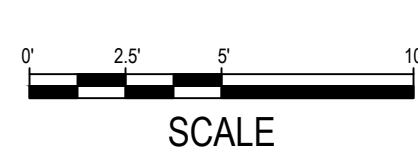
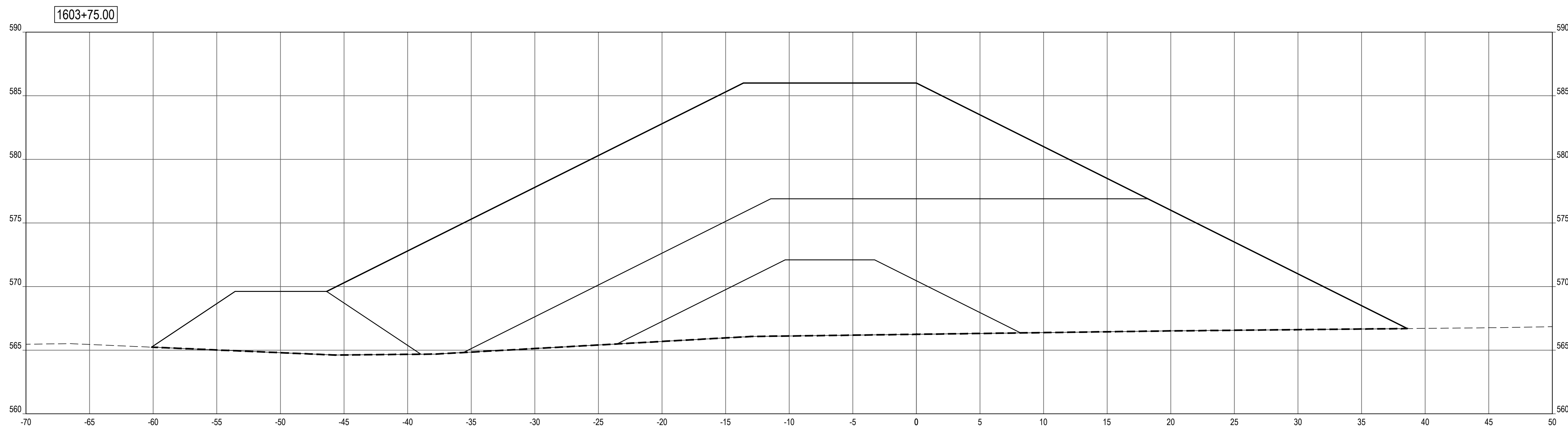
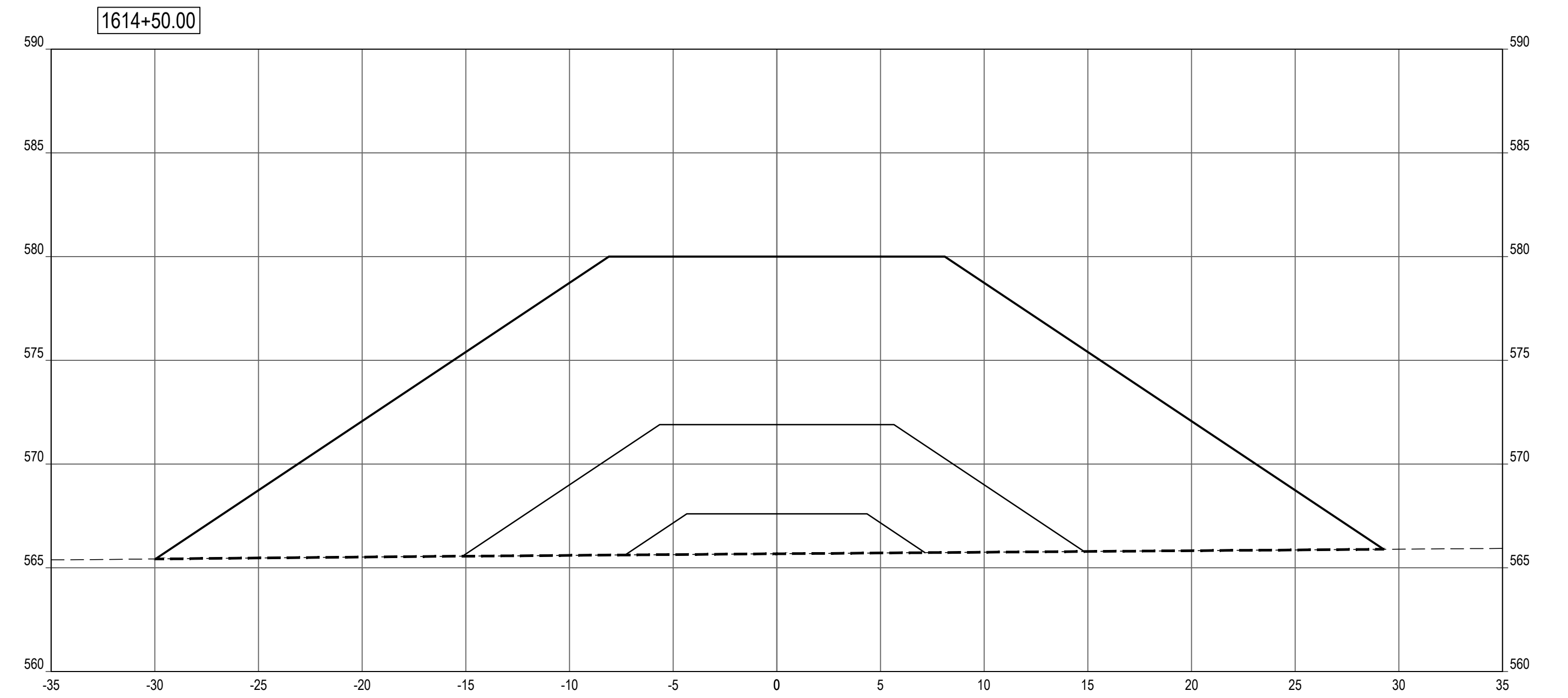
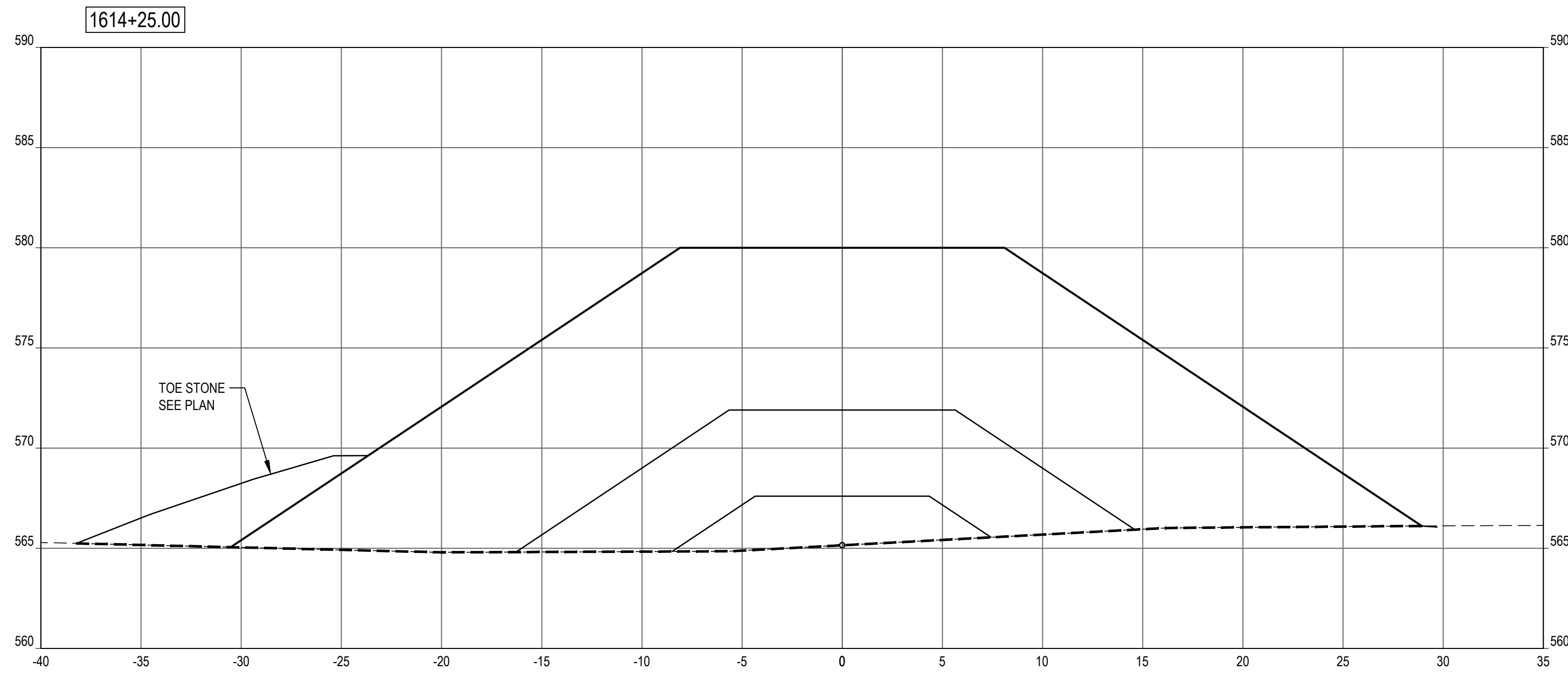

SHEET NOTES

LEGEND

- PROFILE / SECTION - EXISTING GRADE
- PROFILE - FINISH GRADE AT CENTERLINE
- · · PROFILE - FINISH GRADE AT REFERENCE LINE
- - - - PROFILE / SECTION - COMPOSITE GEOTEXTILE GEOGRID
- - - - SECTION - FINISH BEACH GRADE

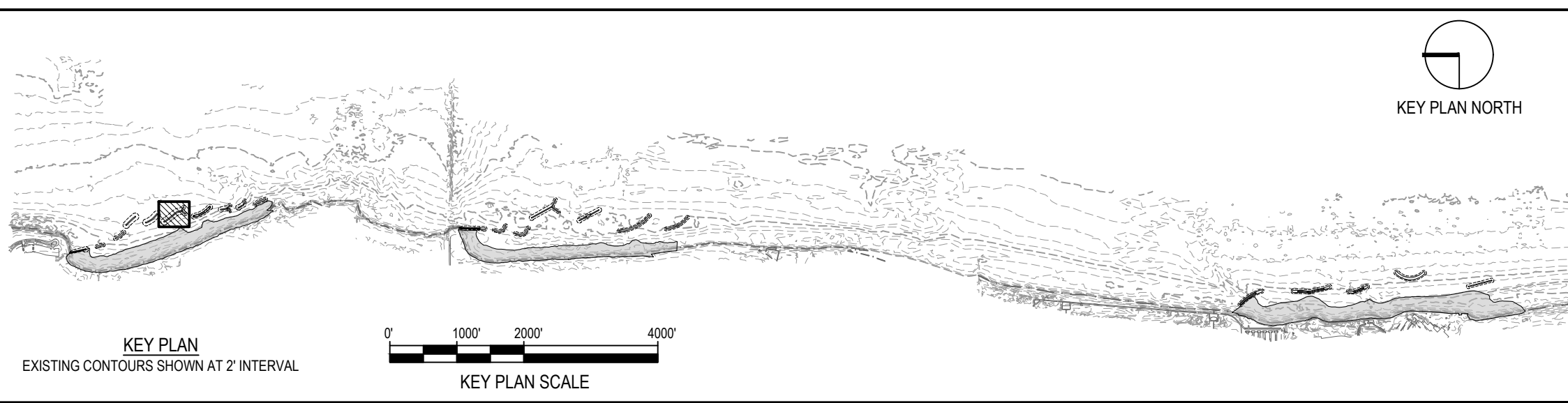

NOTE: CONTRACTOR SHALL OBTAIN AND VERIFY ALL DIMENSIONS AND CONDITIONS AT JOB SITE AND BE FULLY RESPONSIBLE FOR SAME.

REVISIONS			DRAWN	PREPARED
NO.	DATE	REMARKS	---	---
			TRACED	APPROVED
			CHECKED	APPROVED

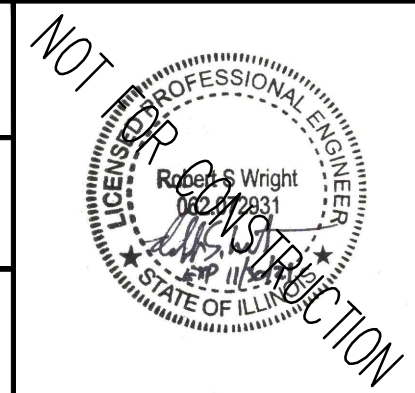

SMITHGROUP
 DESIGN FIRM REGISTRATION NUMBER 32114
 44 EAST MIFFLIN STREET
 SUITE 500
 MADISON, WI 53703
 608.251.1177
 www.smithgroup.com



State of Illinois
JB PRITZKER, GOVERNOR
 Illinois Capital Development Board

SECTIONS - BW1.6 (STA 1603+75 TO 1614+50)		PROJECT NO. 102-311-099
ILLINOIS BEACH STATE PARK SHORELINE STABILIZATION 1 LAKE FRONT DRIVE ZION, LAKE COUNTY, ILLINOIS		DATE 02/26/2021
		SHEET NO. C-125
		OF (124) SHEETS

Thursday, April 29, 2021 3:41:24 PM C:\Users\rlhous\SmithGroup\Companies\Inc\PRU - 12324 - SmithGroup - SmithGroup\CAD\Sheet\C-125 BW1.6 PROF-SECT.dwg

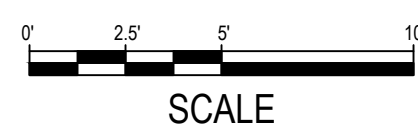
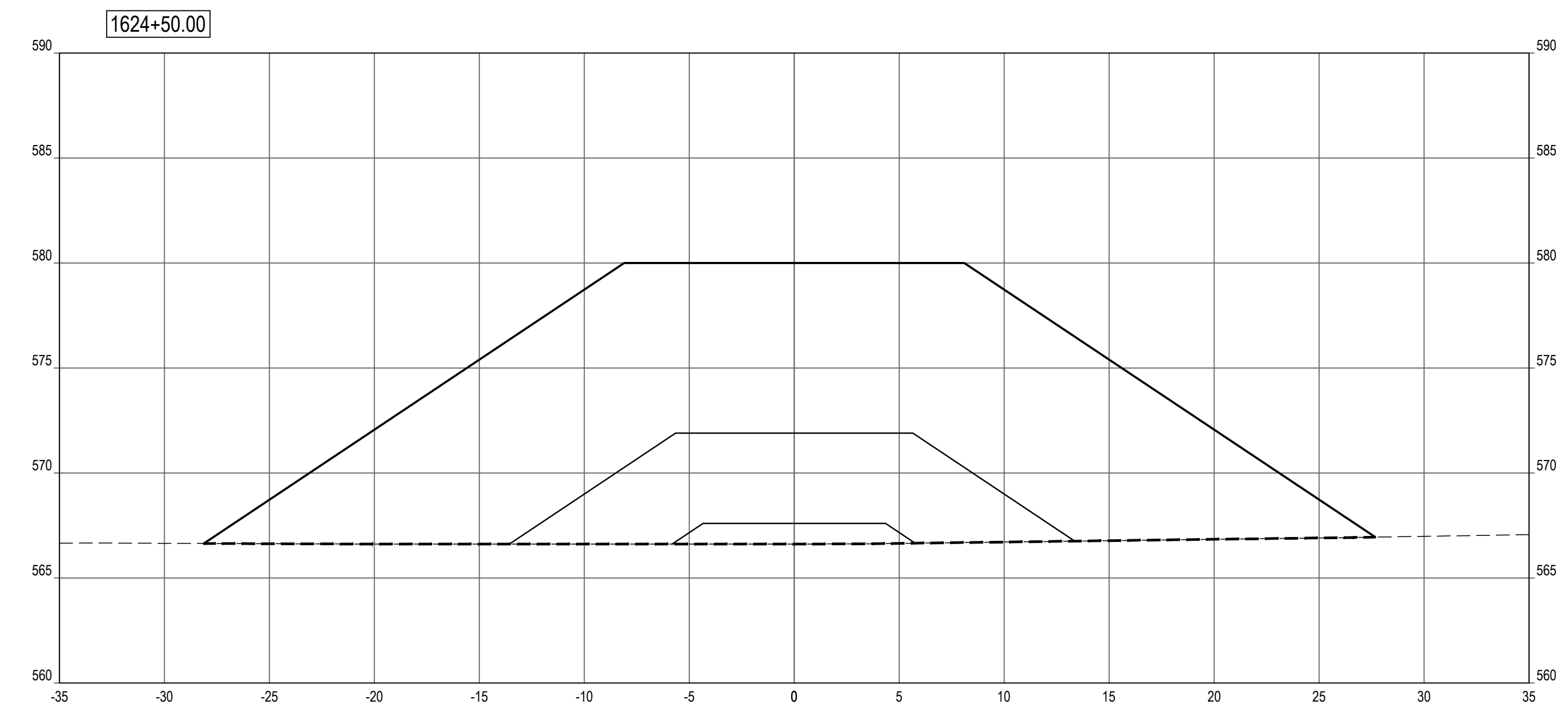
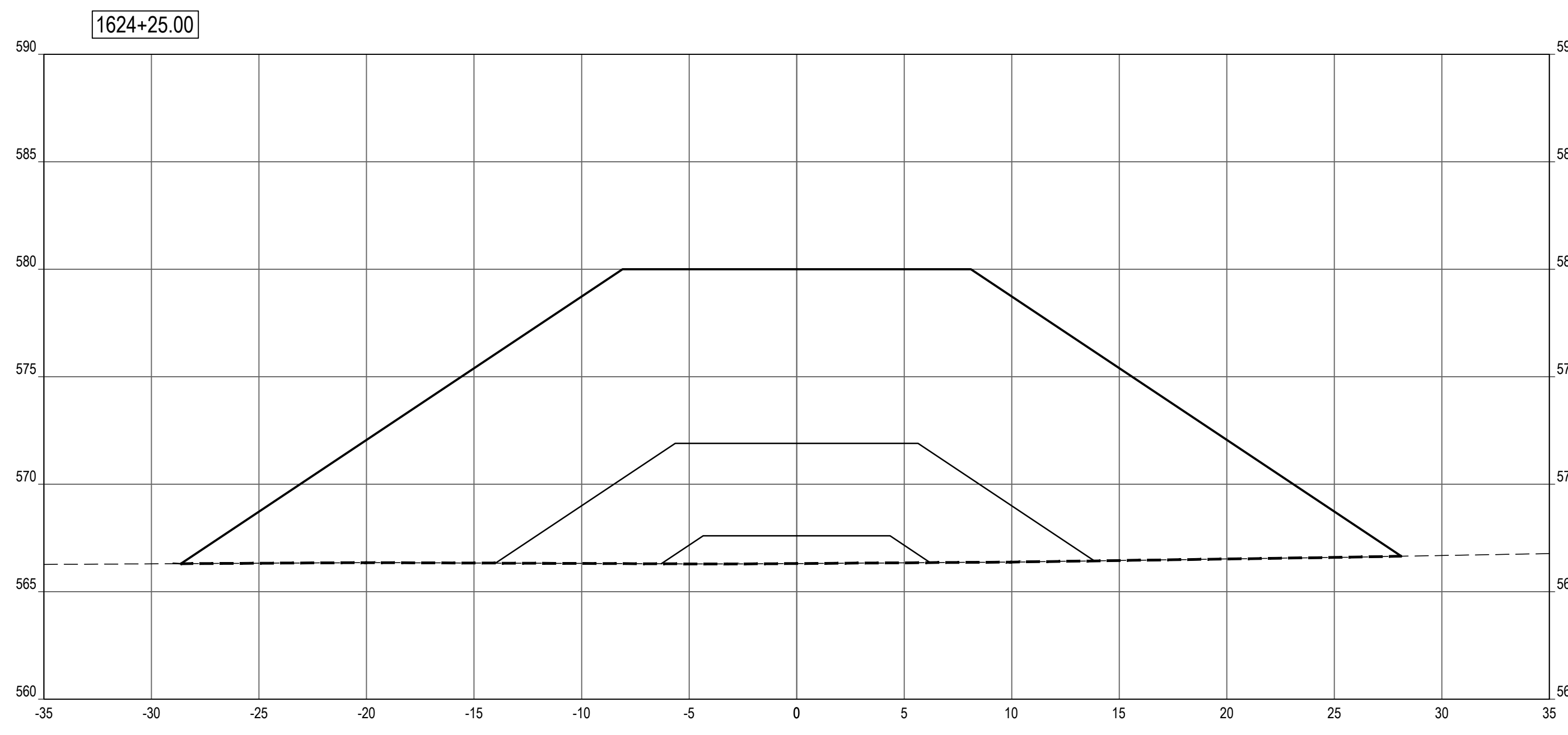

SHEET NOTES

LEGEND

- PROFILE / SECTION - EXISTING GRADE
- PROFILE - FINISH GRADE AT CENTERLINE
- PROFILE - FINISH GRADE AT REFERENCE LINE
- PROFILE / SECTION - COMPOSITE GEOTEXTILE GEOGRID
- SECTION - FINISH BEACH GRADE

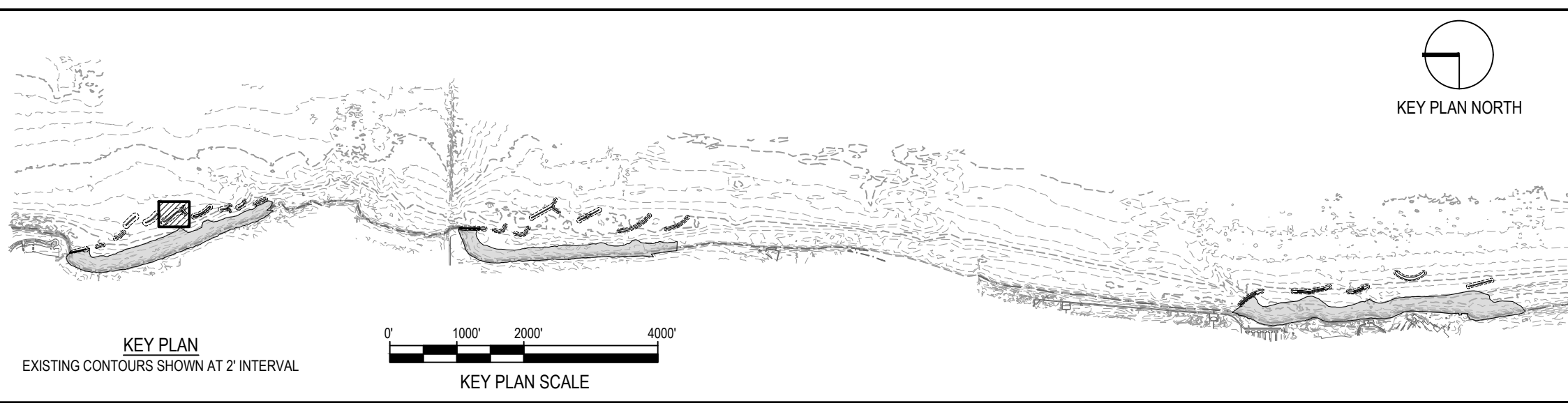

NOTE: CONTRACTOR SHALL OBTAIN AND VERIFY ALL DIMENSIONS AND CONDITIONS AT JOB SITE AND BE FULLY RESPONSIBLE FOR SAME.

REVISIONS			DRAWN	PREPARED
NO.	DATE	REMARKS	---	---
			TRACED	APPROVED
			CHECKED	APPROVED

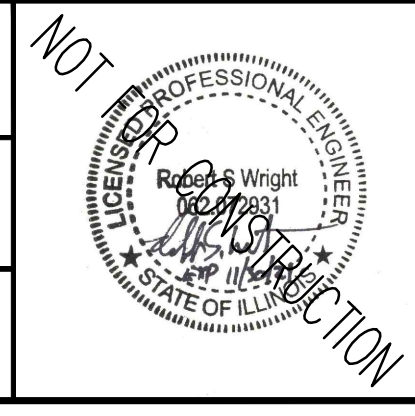

SMITHGROUP
 DESIGN FIRM REGISTRATION NUMBER 32114
 44 EAST MIFFLIN STREET
 SUITE 500
 MADISON, WI 53703
 608.251.1177
 www.smithgroup.com







State of Illinois
JB PRITZKER, GOVERNOR
 Illinois Capital Development Board

SECTIONS - BW1.6 (STA 1624+25 TO 1624+50)
 ILLINOIS BEACH STATE PARK SHORELINE STABILIZATION
 1 LAKE FRONT DRIVE
 ZION, LAKE COUNTY, ILLINOIS

PROJECT NO. 102-311-099
 DATE 02/26/2021
 SHEET NO. **C-126**
 OF (124) SHEETS

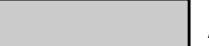
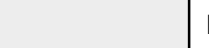
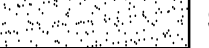
Thursday, April 29, 2021 3:41:50 PM C:\Users\rlharris\OneDrive\SmithGroup - SmithGroup - SmithGroup\CAD\Drawings\C-126 BW1.6 PROF-SECT.dwg

LEGEND

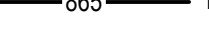
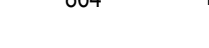
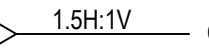
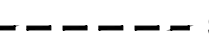
-  ARMOR STONE
-  FILTER STONE / TOE STONE
-  SAND BEACH
-  NAVIGATION AID
-  - - - 865 - - - EXISTING MAJOR CONTOUR
-  - - - 864 - - - EXISTING MINOR CONTOUR
-  ——— 865 ——— PROPOSED MAJOR CONTOUR
-  ——— 864 ——— PROPOSED MINOR CONTOUR
- GRADING LIMITS
-  1.5H:1V COASTAL STRUCTURE SIDE SLOPE
-  - - - - - SECTION - COMPOSITE GEOTEXTILE GEOGRID

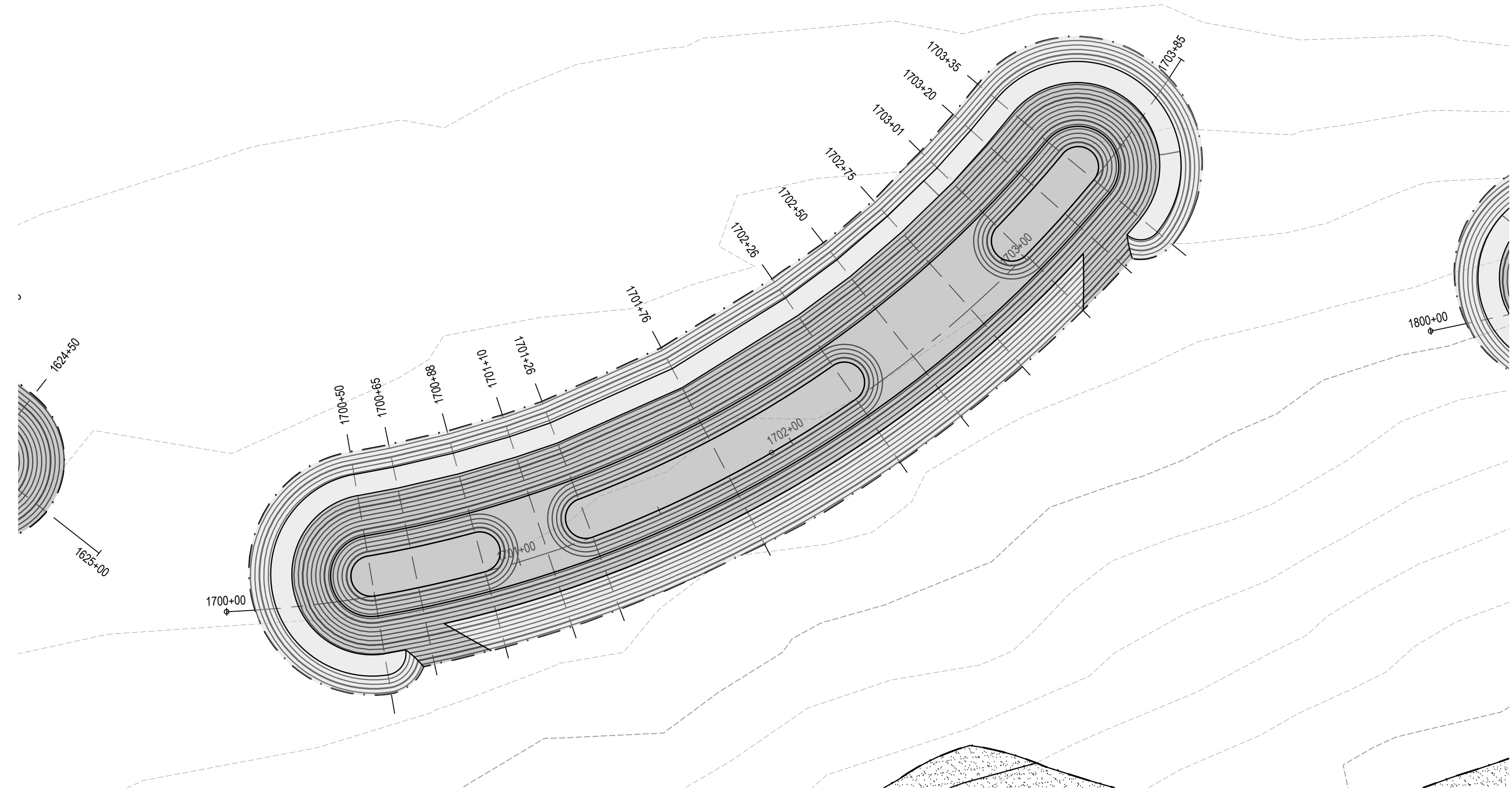

1 BW1.7 LAYOUT & GRADING
PLAN

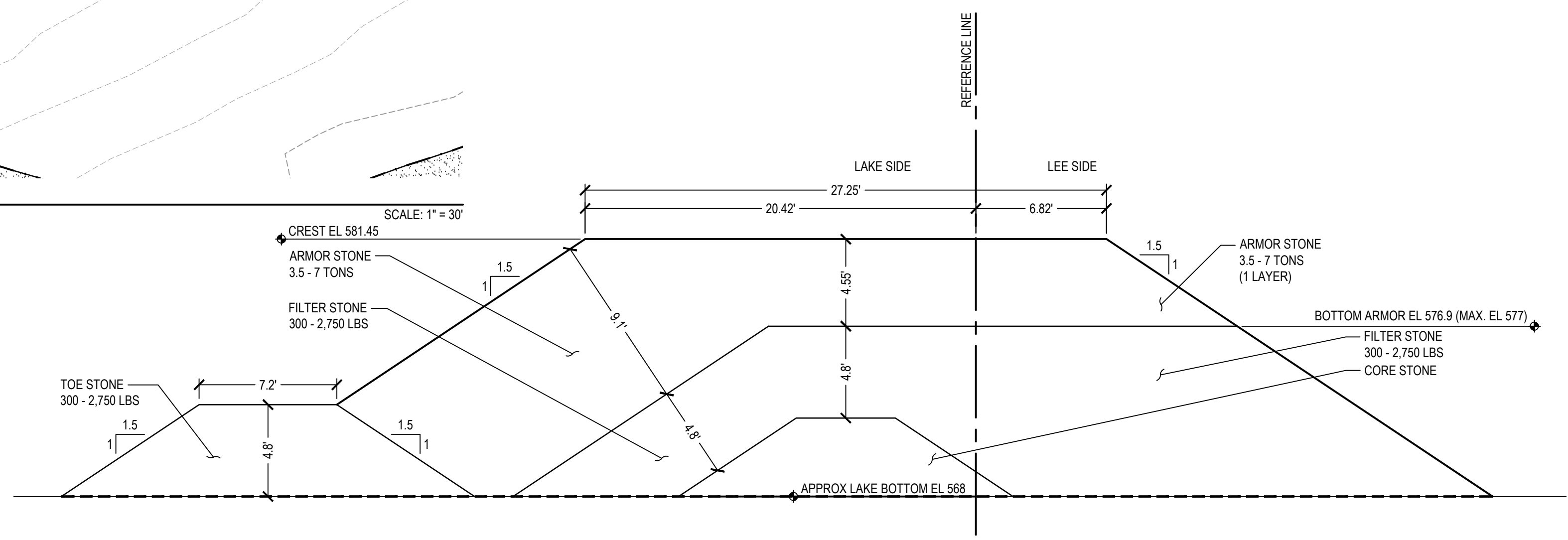

2 BW1.7 LOW TRUNK / SADDLE
SECTION

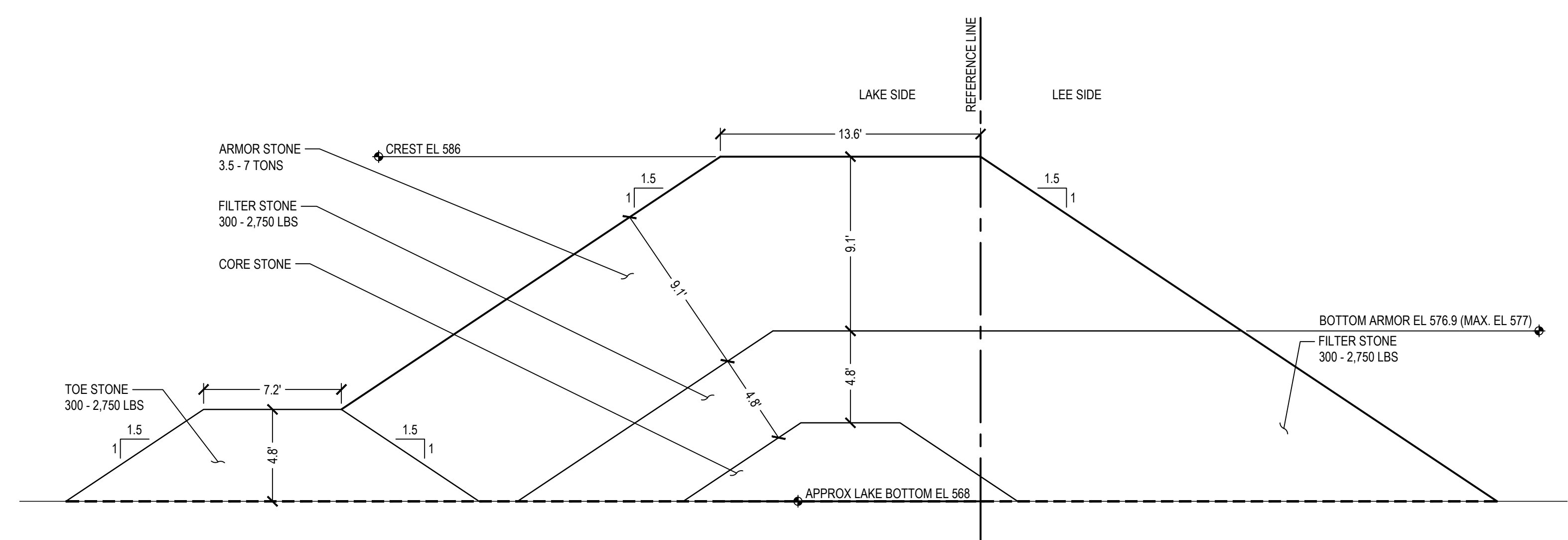

3 BW1.7 TRUNK
SECTION

NOTE: CONTRACTOR SHALL OBTAIN AND VERIFY ALL DIMENSIONS AND CONDITIONS AT JOB SITE AND BE FULLY RESPONSIBLE FOR SAME.

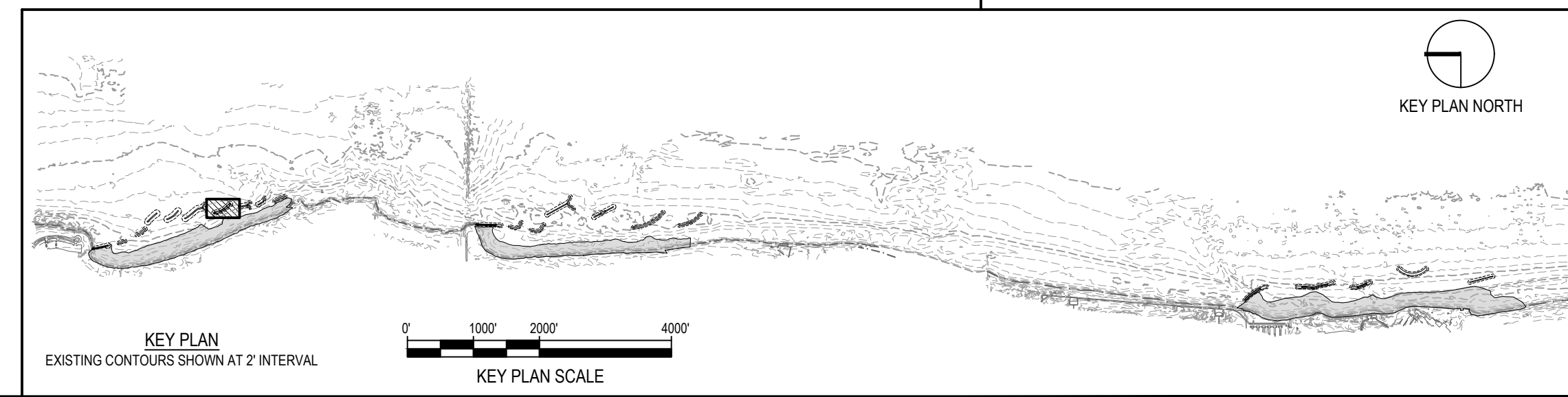
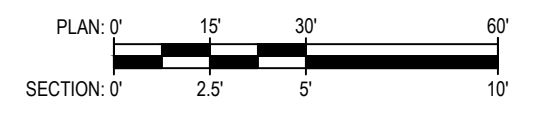

REVISIONS			DRAWN	PREPARED
NO.	DATE	REMARKS	---	---

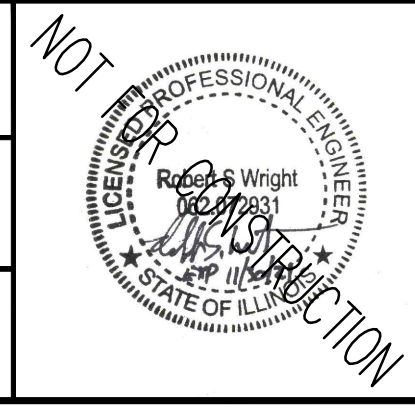

SMITHGROUP
 DESIGN FIRM REGISTRATION NUMBER 32114
 44 EAST MIFFLIN STREET
 SUITE 500
 MADISON, WI 53703
 608.251.1177
 www.smithgroup.com

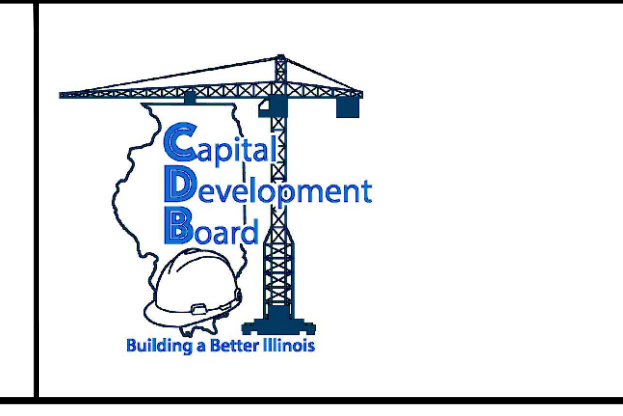

State of Illinois
JB PRITZKER, GOVERNOR
 Illinois Capital Development Board

PLAN & TYPICAL SECTIONS - BW1.7		PROJECT NO. 102-311-099
ILLINOIS BEACH STATE PARK SHORELINE STABILIZATION 1 LAKE FRONT DRIVE ZION, LAKE COUNTY, ILLINOIS		DATE 02/26/2021
		SHEET NO. C-127
		OF (124) SHEETS

Thursday, April 29, 2021 3:42:58 PM
 C:\Users\rlh@smithgroup.com\OneDrive\Projects\12321 - SmithGroup - SmallGroup\CAD\Sheet\C-127 BW1.7 PLAN TYP SECT.dwg

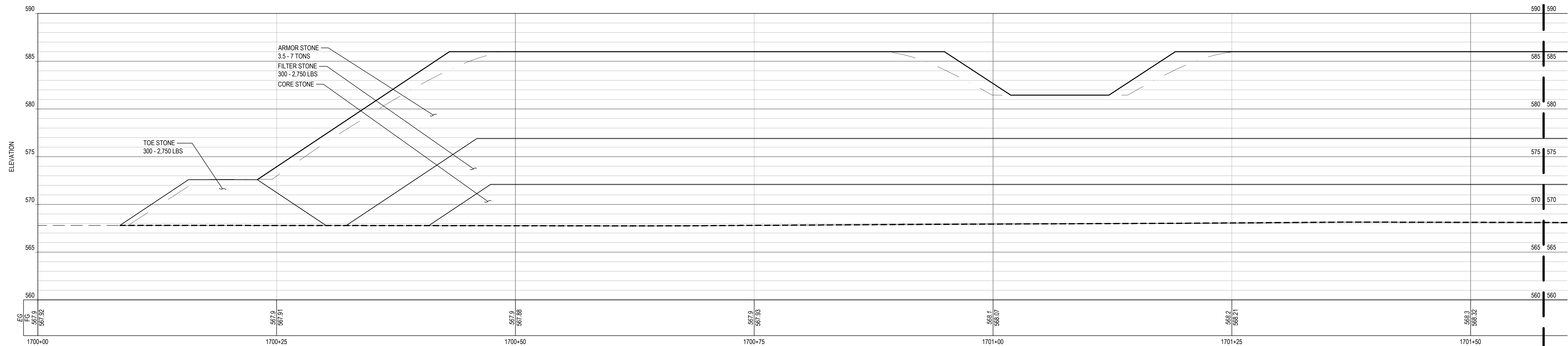

1 BW1.7 PROFILE

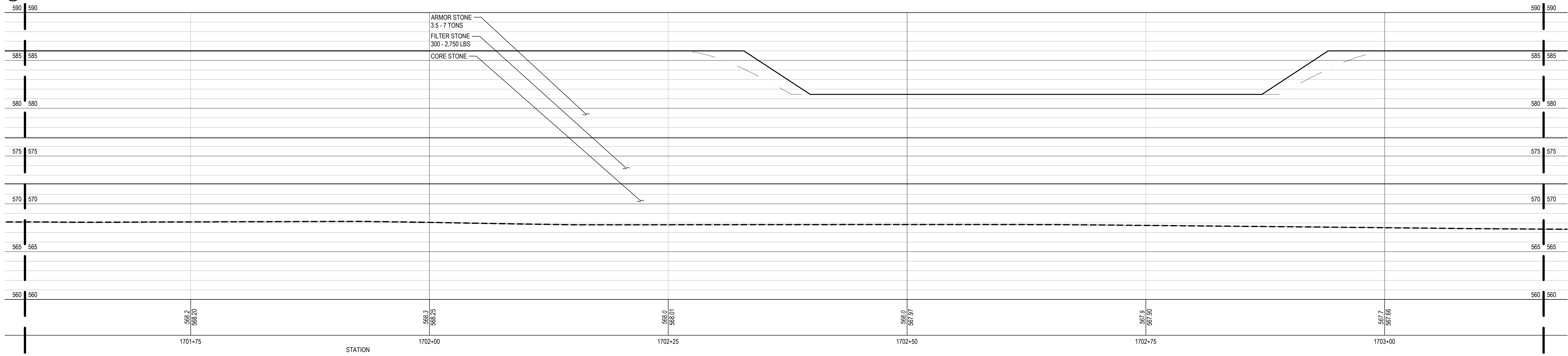

2 BW1.7 PROFILE

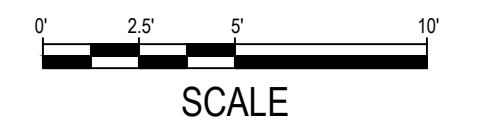

SHEET NOTES	LEGEND
<p>1. STONE LAYERS IN PROFILE ARE SHOWN AT CENTERLINE OF STRUCTURE CREST, WHICH IS NOT THE SAME AS THE REFERENCE LINE. PROFILE FINISH GRADE AT THE REFERENCE LINE IS SHOWN FOR CONTEXT.</p>	<p>--- PROFILE / SECTION - EXISTING GRADE — PROFILE - FINISH GRADE AT CENTERLINE - - - PROFILE - FINISH GRADE AT REFERENCE LINE - - - PROFILE / SECTION - COMPOSITE GEOTEXTILE GEOGRID - - - SECTION - FINISH BEACH GRADE</p>

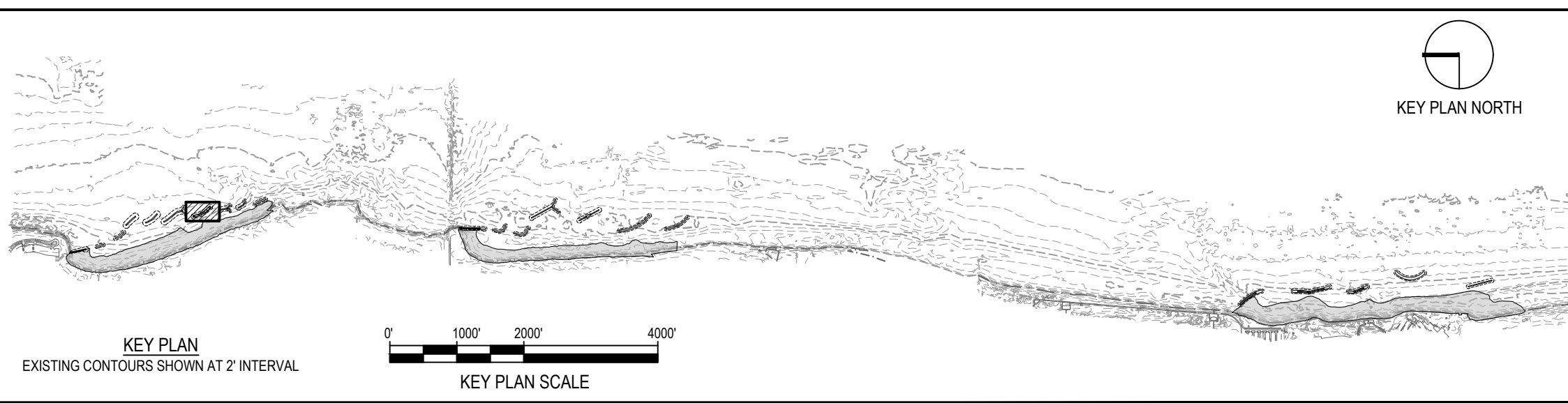

NOTE: CONTRACTOR SHALL OBTAIN AND VERIFY ALL DIMENSIONS AND CONDITIONS AT JOB SITE AND BE FULLY RESPONSIBLE FOR SAME.

REVISIONS			DRAWN	PREPARED
NO.	DATE	REMARKS	---	---
			TRACED	APPROVED
			CHECKED	APPROVED

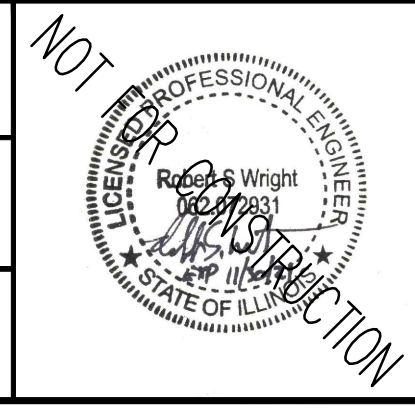

SMITHGROUP
 DESIGN FIRM REGISTRATION NUMBER 32114
 44 EAST MIFFLIN STREET
 SUITE 500
 MADISON, WI 53703
 608.251.1177
 www.smithgroup.com



State of Illinois
JB PRITZKER, GOVERNOR
 Illinois Capital Development Board

PROJECT NO. 102-311-099
DATE 02/26/2021
SHEET NO. C-128
OF (124) SHEETS

Thursday, April 29, 2021 3:44:05 PM C:\Users\rlhans\SmithGroup\Companies\lcr\PRU - 1224 - SmithGroup - SmithGroup\CAD\Sheet\C-128 BW1.7 PROF-SECT.dwg

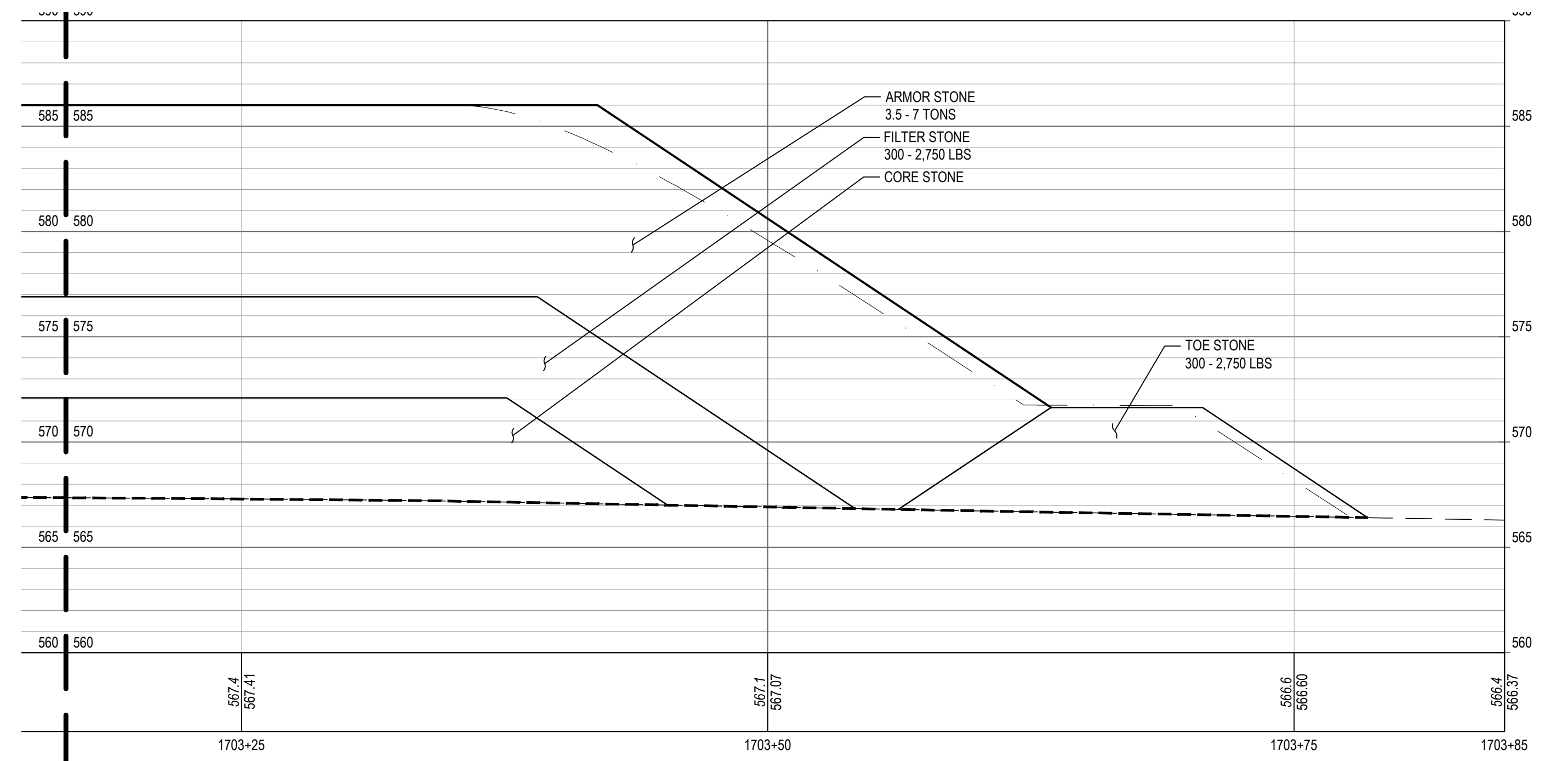

1 BW1.7 PROFILE

SCALE: 1" = 5'

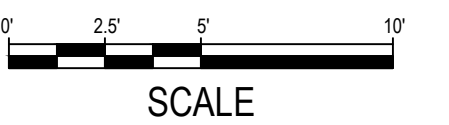

<p style="text-align: center;">SHEET NOTES</p> <p>1. STONE LAYERS IN PROFILE ARE SHOWN AT CENTERLINE OF STRUCTURE CREST, WHICH IS NOT THE SAME AS THE REFERENCE LINE. PROFILE FINISH GRADE AT THE REFERENCE LINE IS SHOWN FOR CONTEXT.</p>	<p style="text-align: center;">LEGEND</p> <ul style="list-style-type: none"> --- PROFILE / SECTION - EXISTING GRADE —— PROFILE - FINISH GRADE AT CENTERLINE --- PROFILE - FINISH GRADE AT REFERENCE LINE --- PROFILE / SECTION - COMPOSITE GEOTEXTILE GEOGRID ----- SECTION - FINISH BEACH GRADE 	<p style="text-align: center;">KEY PLAN</p> <p>EXISTING CONTOURS SHOWN AT 2' INTERVAL</p> <p style="text-align: center;">KEY PLAN NORTH</p> <p style="text-align: center;">SCALE: 1" = 100'</p>
---	--	--

NOTE: CONTRACTOR SHALL OBTAIN AND VERIFY ALL DIMENSIONS AND CONDITIONS AT JOB SITE AND BE FULLY RESPONSIBLE FOR SAME.

REVISIONS			DRAWN	PREPARED
NO.	DATE	REMARKS	---	---
			TRACED	APPROVED
			---	---
			CHECKED	APPROVED
			---	---

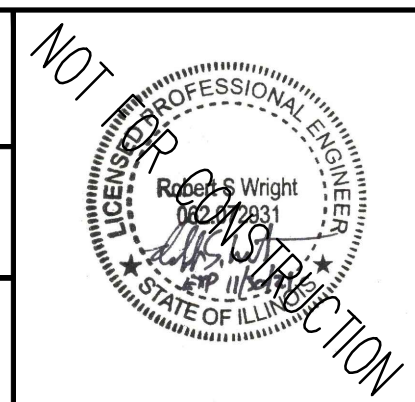

SMITHGROUP
 DESIGN FIRM REGISTRATION NUMBER 32114
 44 EAST MIFFLIN STREET
 SUITE 500
 MADISON, WI 53703
 608.251.1177
 www.smithgroup.com



State of Illinois
JB PRITZKER, GOVERNOR
Illinois Capital Development Board

PROFILE - BW1.7 ILLINOIS BEACH STATE PARK SHORELINE STABILIZATION 1 LAKE FRONT DRIVE ZION, LAKE COUNTY, ILLINOIS	PROJECT NO. 102-311-099 DATE 02/26/2021 SHEET NO. C-129 OF (124) SHEETS
---	--

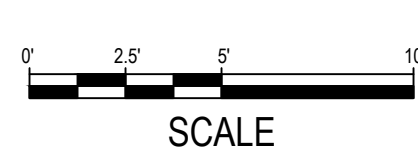
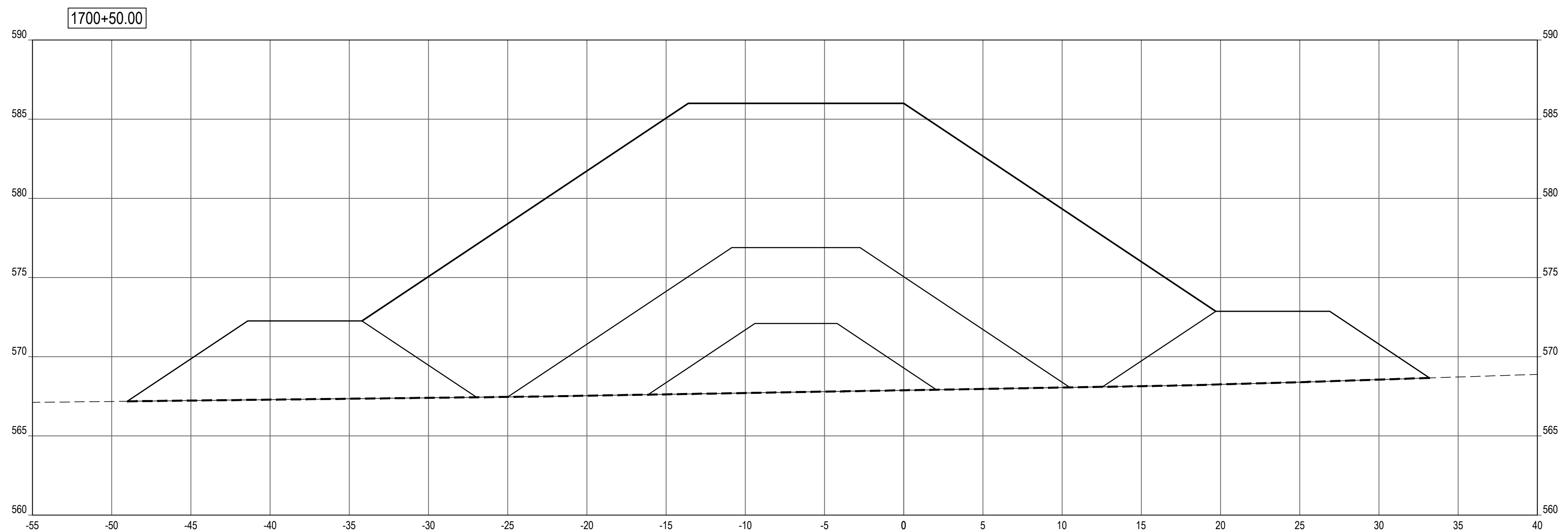
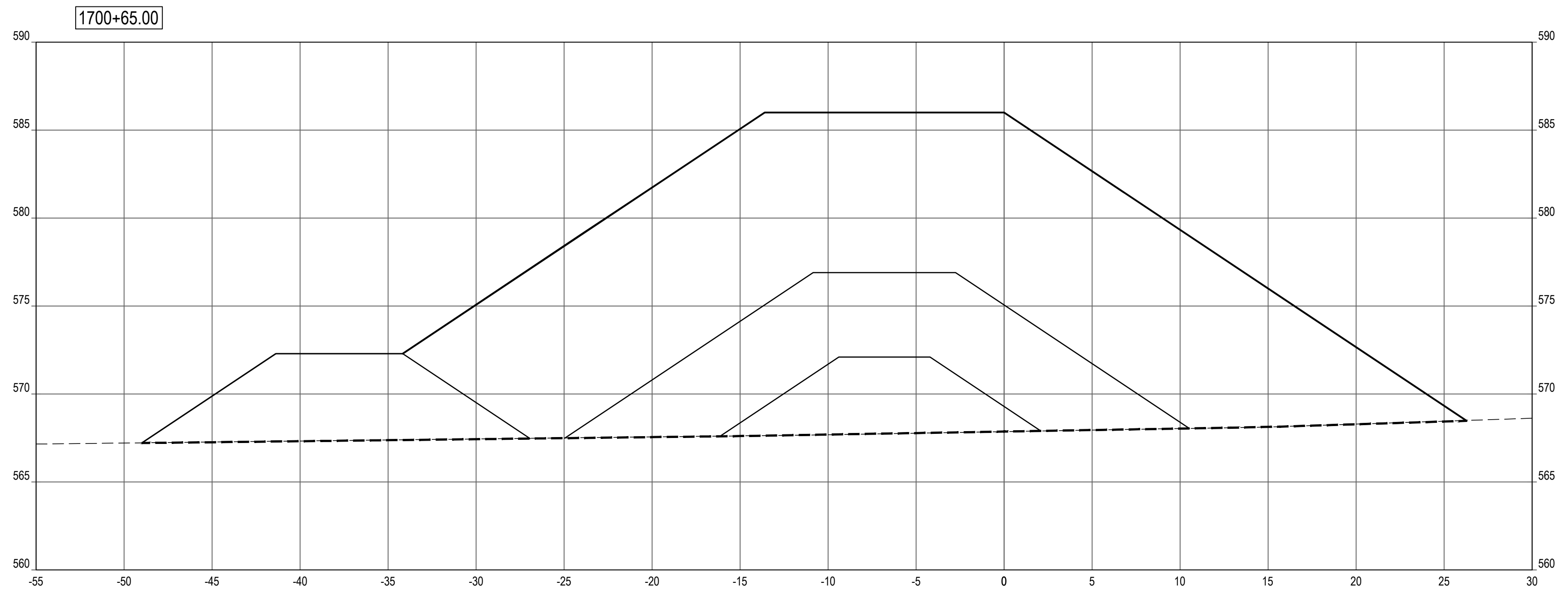

SHEET NOTES

LEGEND

- PROFILE / SECTION - EXISTING GRADE
- PROFILE - FINISH GRADE AT CENTERLINE
- PROFILE - FINISH GRADE AT REFERENCE LINE
- PROFILE / SECTION - COMPOSITE GEOTEXTILE GEOGRID
- SECTION - FINISH BEACH GRADE

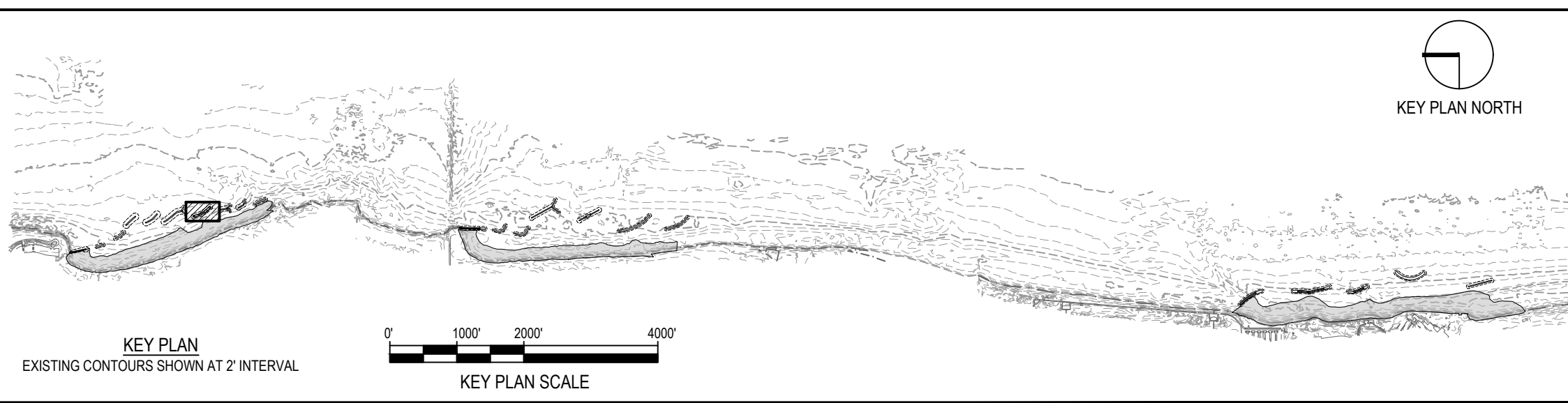

NOTE: CONTRACTOR SHALL OBTAIN AND VERIFY ALL DIMENSIONS AND CONDITIONS AT JOB SITE AND BE FULLY RESPONSIBLE FOR SAME.

REVISIONS			DRAWN	PREPARED
NO.	DATE	REMARKS	---	---
			TRACED	APPROVED
			CHECKED	APPROVED

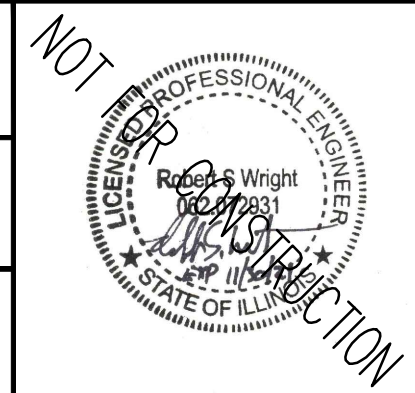

SMITHGROUP
 DESIGN FIRM REGISTRATION NUMBER 32114
 44 EAST MIFFLIN STREET
 SUITE 500
 MADISON, WI 53703
 608.251.1177
 www.smithgroup.com



State of Illinois
JB PRITZKER, GOVERNOR
 Illinois Capital Development Board

SECTIONS - BW1.7 (STA 1700+50 TO 1700+65)
 ILLINOIS BEACH STATE PARK SHORELINE STABILIZATION
 1 LAKE FRONT DRIVE
 ZION, LAKE COUNTY, ILLINOIS

PROJECT NO. 102-311-099
 DATE 02/26/2021
 SHEET NO. **C-130**
 OF (124) SHEETS

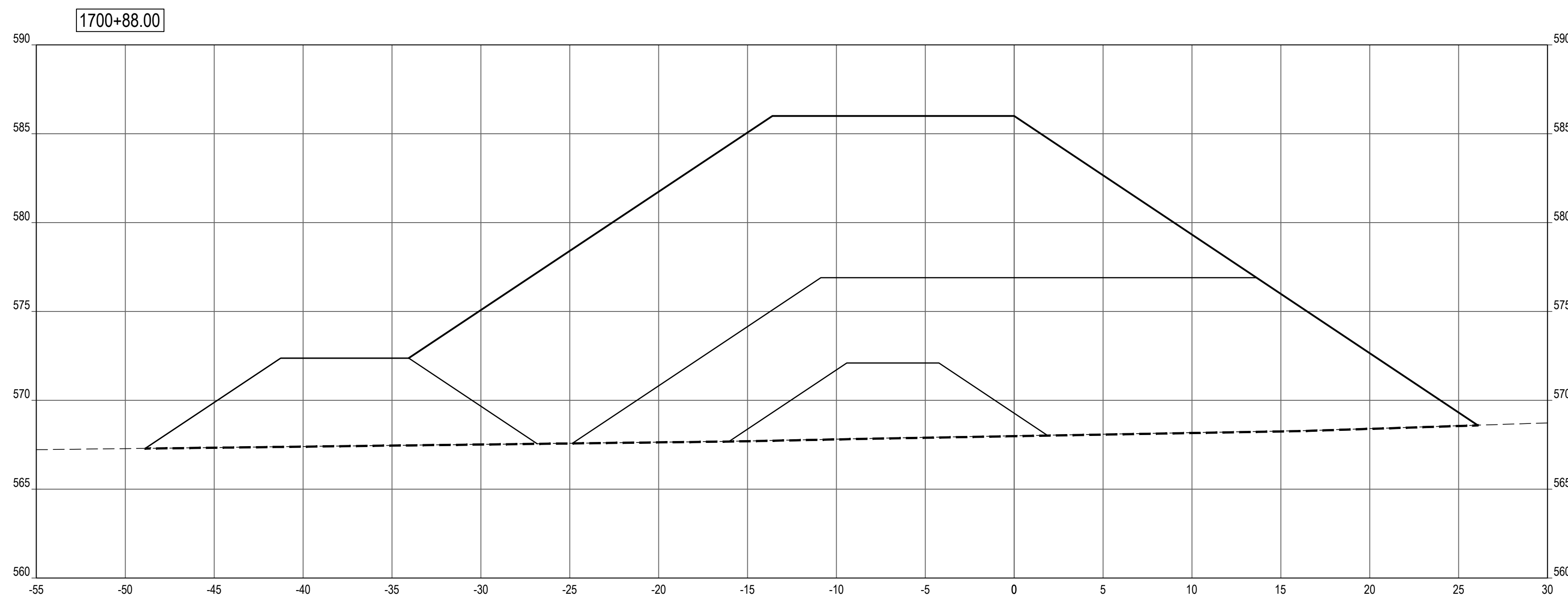
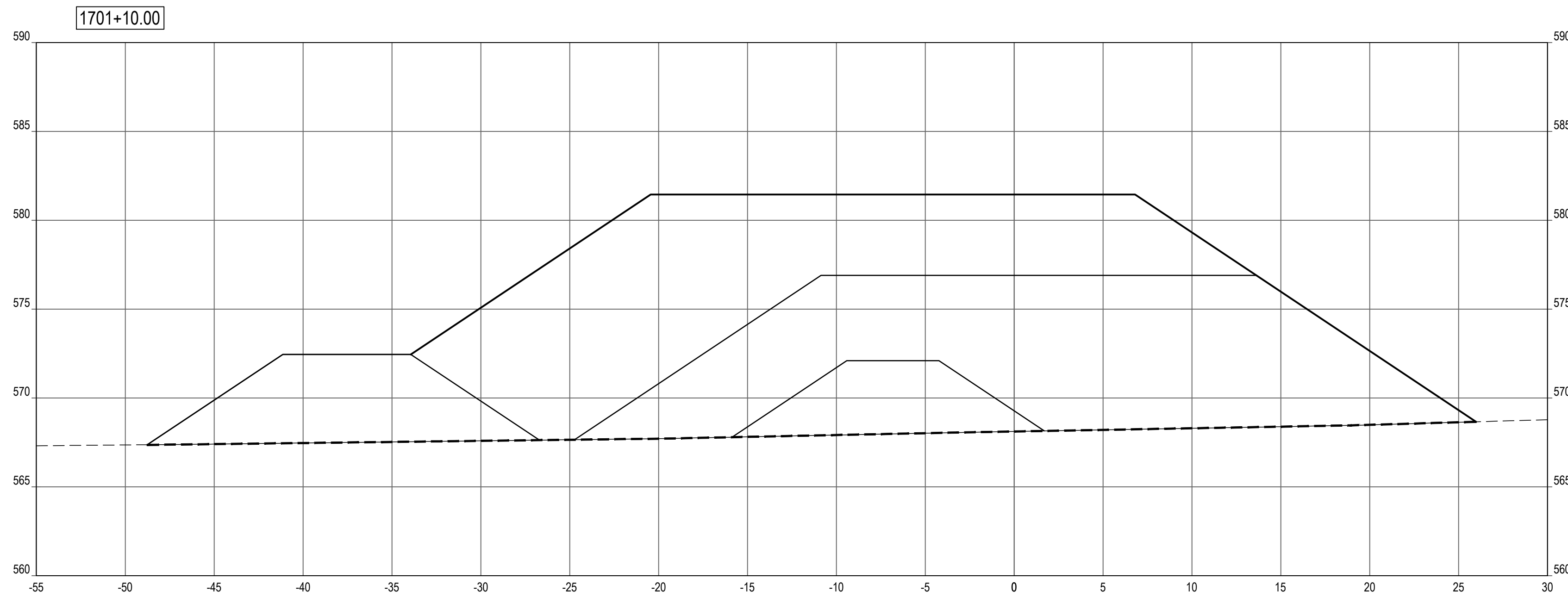

SHEET NOTES

- LEGEND**
- PROFILE / SECTION - EXISTING GRADE
 - PROFILE - FINISH GRADE AT CENTERLINE
 - PROFILE - FINISH GRADE AT REFERENCE LINE
 - PROFILE / SECTION - COMPOSITE GEOTEXTILE GEOGRID
 - SECTION - FINISH BEACH GRADE

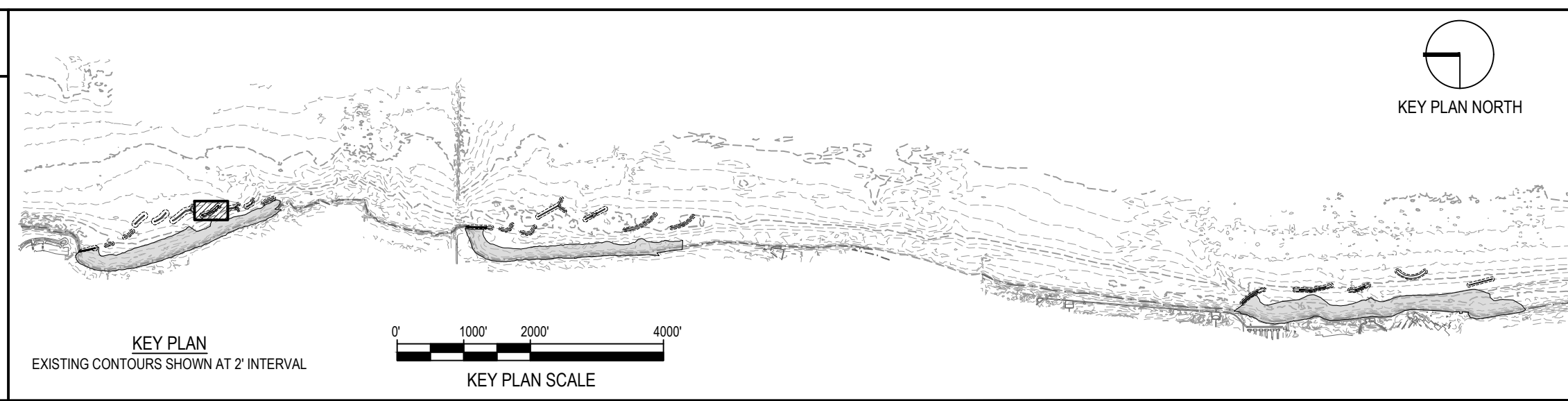

NOTE: CONTRACTOR SHALL OBTAIN AND VERIFY ALL DIMENSIONS AND CONDITIONS AT JOB SITE AND BE FULLY RESPONSIBLE FOR SAME.

REVISIONS			DRAWN	PREPARED
NO.	DATE	REMARKS	---	---
			TRACED	APPROVED
			---	---
			CHECKED	APPROVED
			---	---

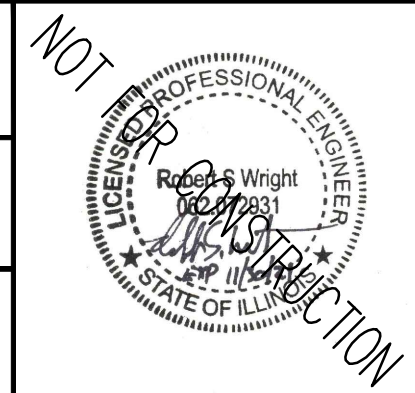

SMITHGROUP
 DESIGN FIRM REGISTRATION NUMBER 32114
 44 EAST MIFFLIN STREET
 SUITE 500
 MADISON, WI 53703
 608.251.1177
 www.smithgroup.com



State of Illinois
JB PRITZKER, GOVERNOR
 Illinois Capital Development Board

SECTIONS - BW1.7 (STA 1700+88 TO 1701+10)		PROJECT NO. 102-311-099
ILLINOIS BEACH STATE PARK SHORELINE STABILIZATION 1 LAKE FRONT DRIVE ZION, LAKE COUNTY, ILLINOIS		DATE 02/26/2021
		SHEET NO. C-131
		OF (124) SHEETS

Thursday, April 29, 2021 3:45:26 PM C:\Users\lbruce\OneDrive\SmithGroup - SmithGroup\CAD\Sheet\C-128 BW1.7 PROF-SECT.dwg

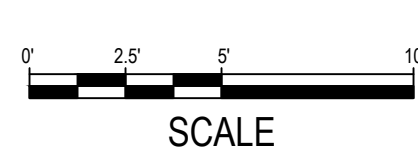
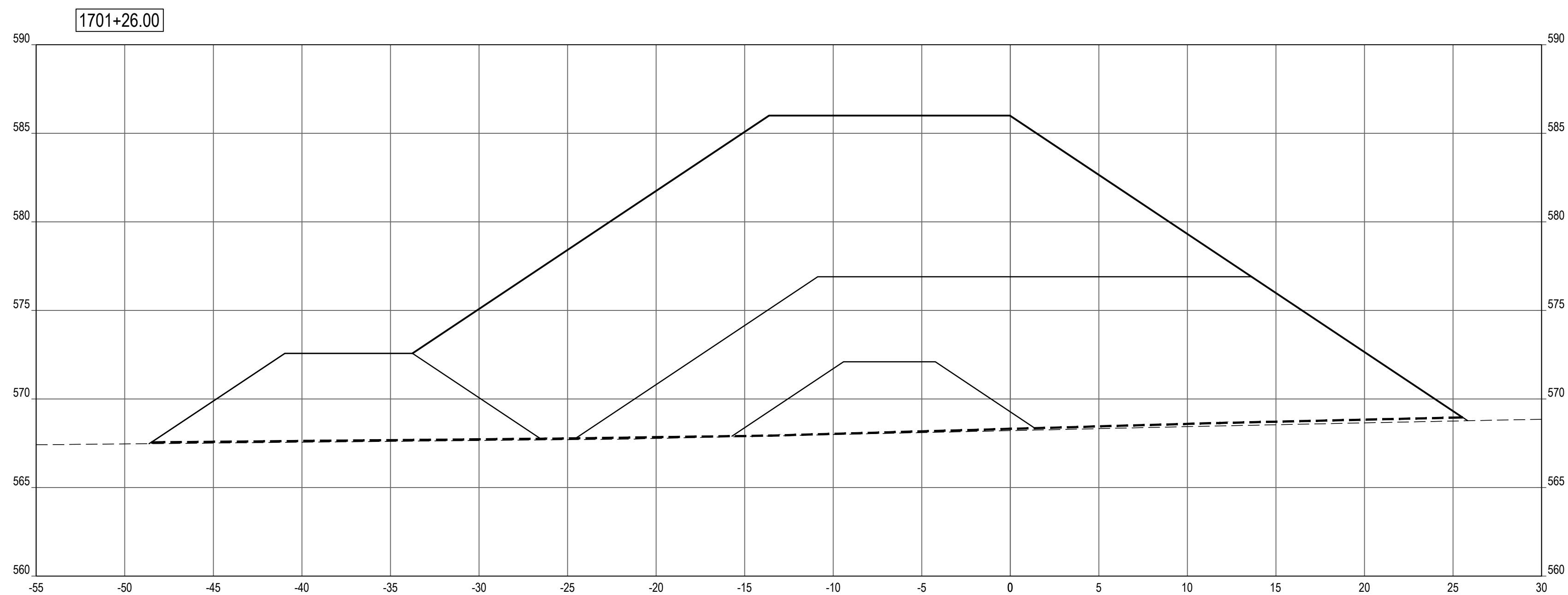
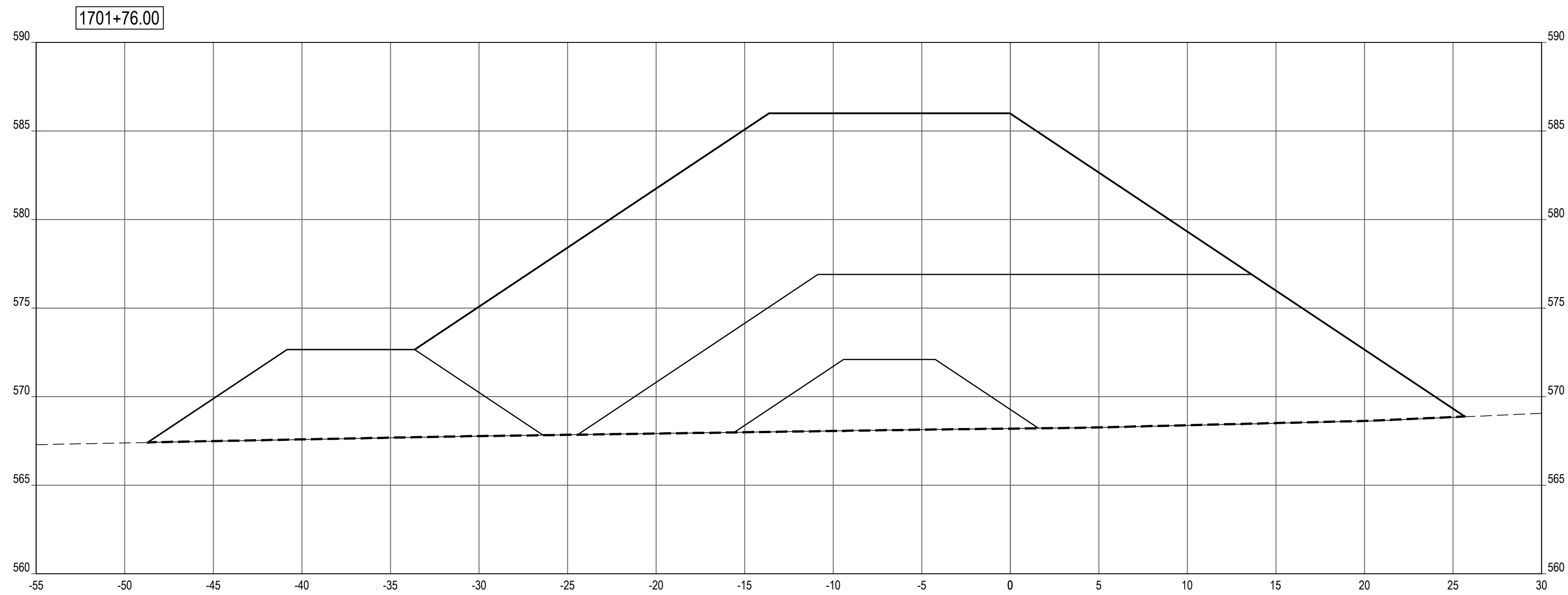

SHEET NOTES

LEGEND

- PROFILE / SECTION - EXISTING GRADE
- PROFILE - FINISH GRADE AT CENTERLINE
- PROFILE - FINISH GRADE AT REFERENCE LINE
- PROFILE / SECTION - COMPOSITE GEOTEXTILE GEOGRID
- SECTION - FINISH BEACH GRADE

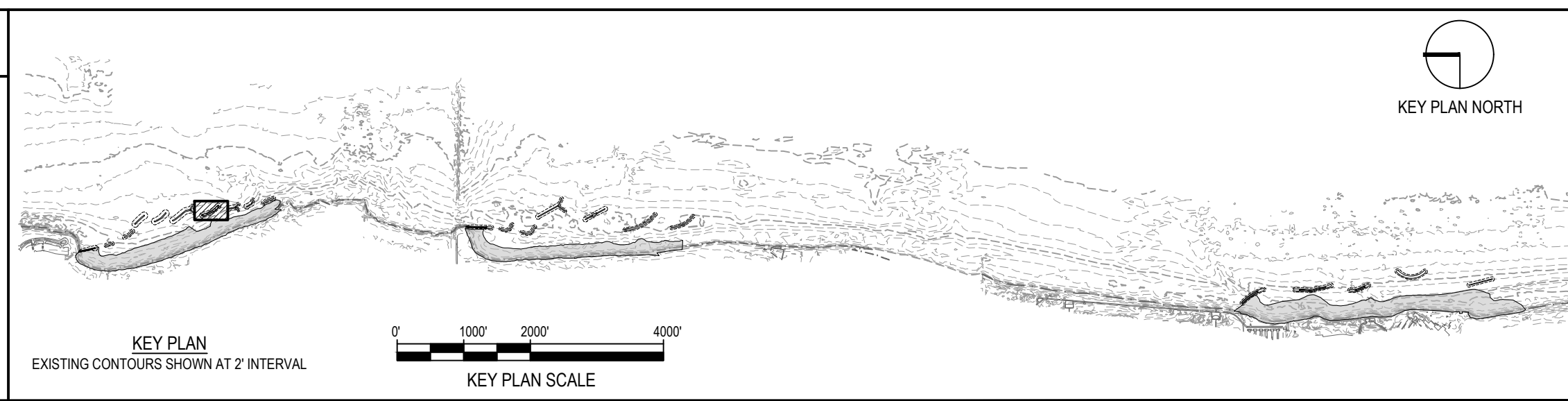

NOTE: CONTRACTOR SHALL OBTAIN AND VERIFY ALL DIMENSIONS AND CONDITIONS AT JOB SITE AND BE FULLY RESPONSIBLE FOR SAME.

REVISIONS			DRAWN	PREPARED
NO.	DATE	REMARKS	---	---
			TRACED	APPROVED
			---	---
			CHECKED	APPROVED
			---	---

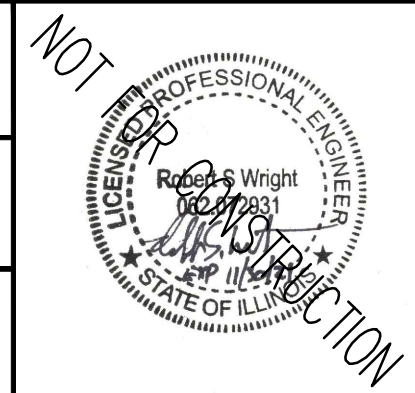

SMITHGROUP
 DESIGN FIRM REGISTRATION NUMBER 32114
 44 EAST MIFFLIN STREET
 SUITE 500
 MADISON, WI 53703
 608.251.1177
 www.smithgroup.com



State of Illinois
JB PRITZKER, GOVERNOR
 Illinois Capital Development Board

SECTIONS - BW1.7 (STA 1701+26 1701+76)		PROJECT NO. 102-311-099
ILLINOIS BEACH STATE PARK SHORELINE STABILIZATION 1 LAKE FRONT DRIVE ZION, LAKE COUNTY, ILLINOIS		DATE 02/26/2021
		SHEET NO. C-132
		OF (124) SHEETS

Thursday, April 29, 2021 3:45:50 PM C:\Users\rlh@smithgroup.com\OneDrive\Projects\12321 - SmithGroup - SmithGroup\CAD\Sheet\12321 - BW1.7 PROF - SECT.dwg

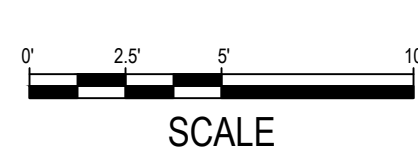
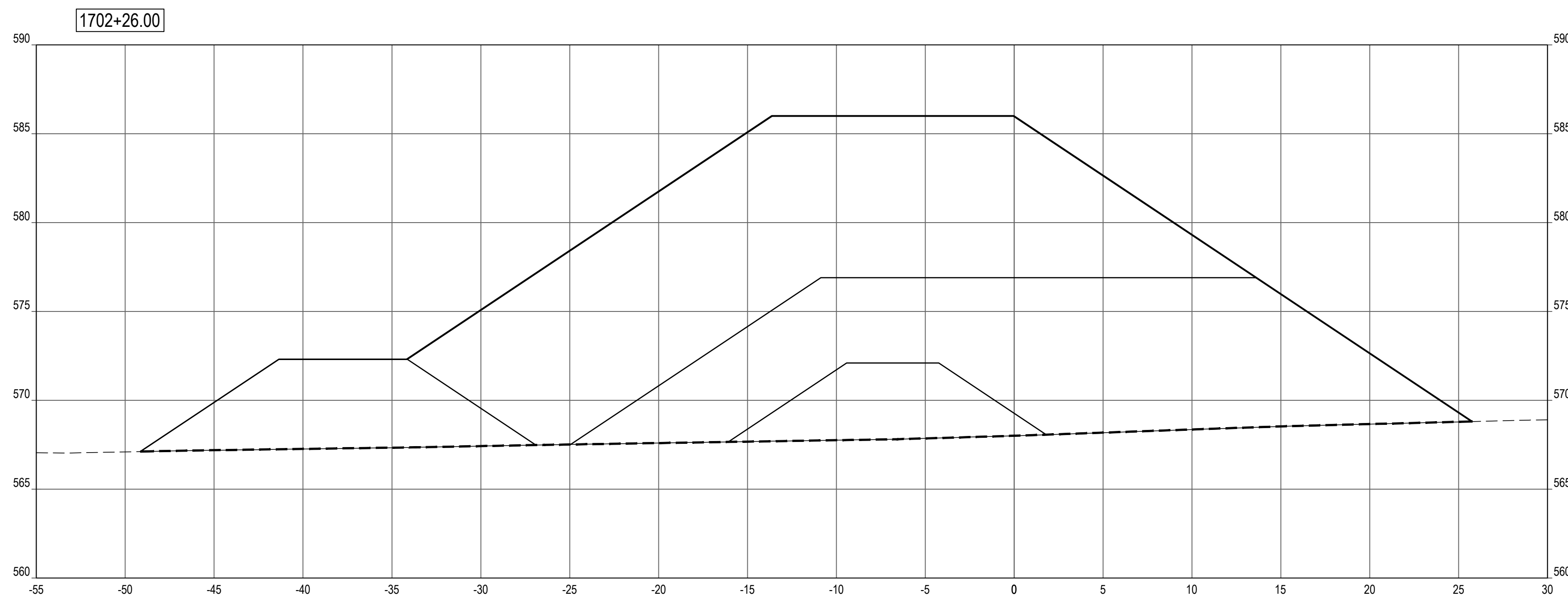
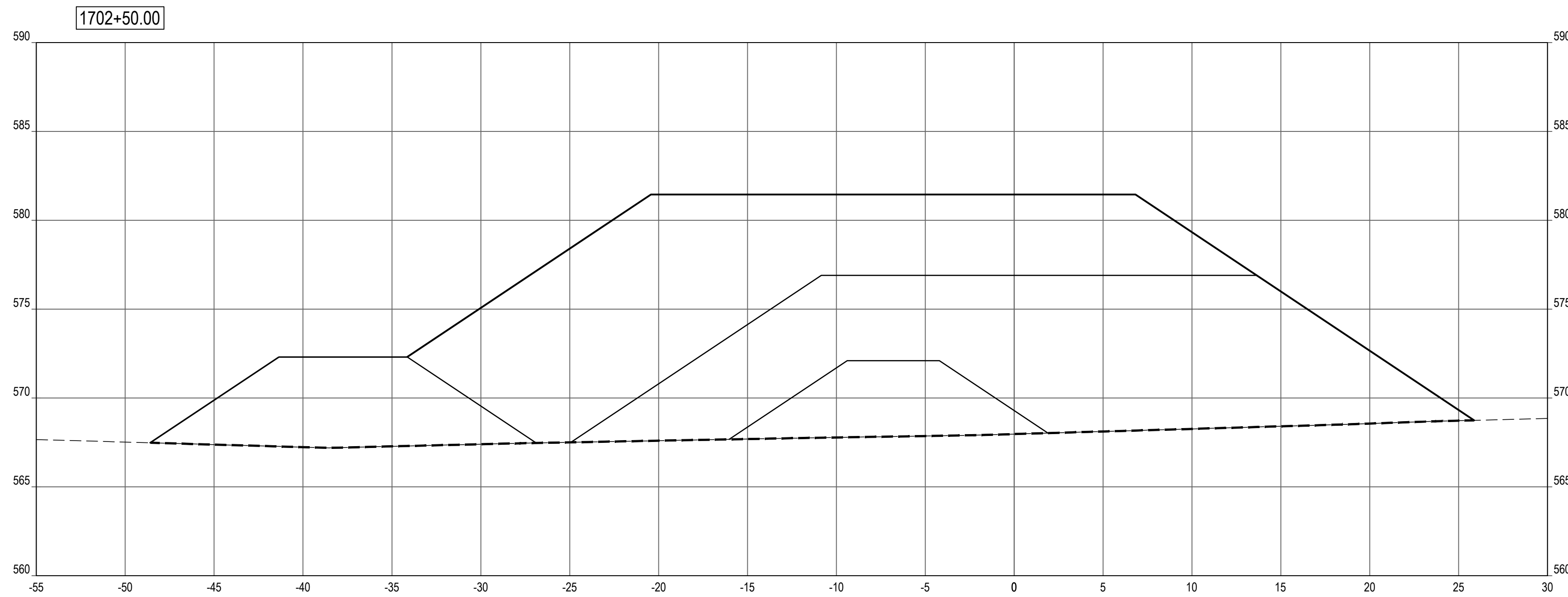

SHEET NOTES

LEGEND

- PROFILE / SECTION - EXISTING GRADE
- PROFILE - FINISH GRADE AT CENTERLINE
- PROFILE - FINISH GRADE AT REFERENCE LINE
- - - - PROFILE / SECTION - COMPOSITE GEOTEXTILE GEOGRID
- - - - SECTION - FINISH BEACH GRADE

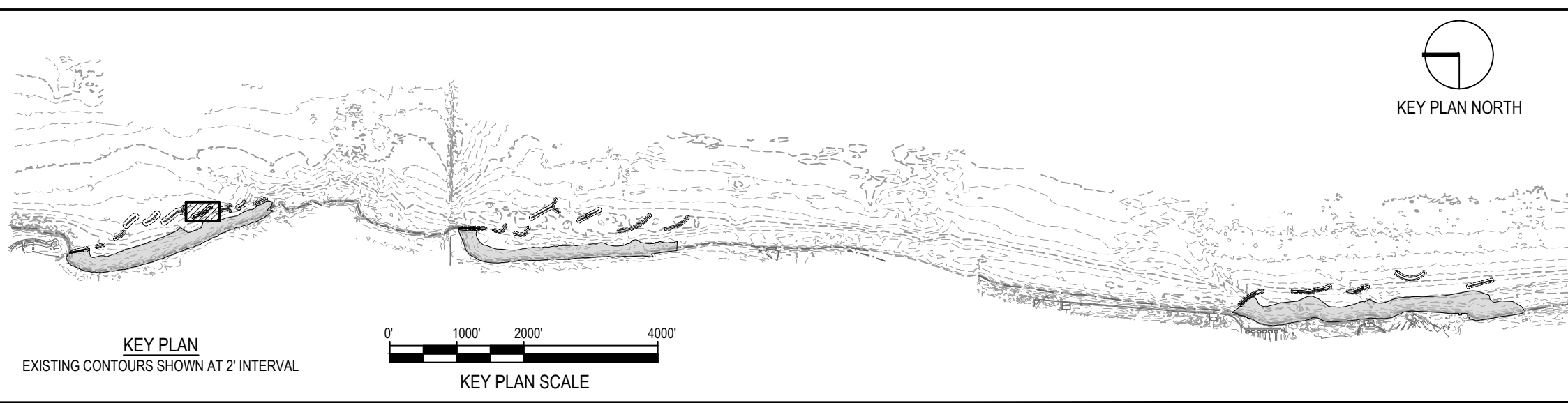

NOTE: CONTRACTOR SHALL OBTAIN AND VERIFY ALL DIMENSIONS AND CONDITIONS AT JOB SITE AND BE FULLY RESPONSIBLE FOR SAME.

REVISIONS			DRAWN	PREPARED
NO.	DATE	REMARKS	---	---
			TRACED	APPROVED
			---	---
			CHECKED	APPROVED
			---	---

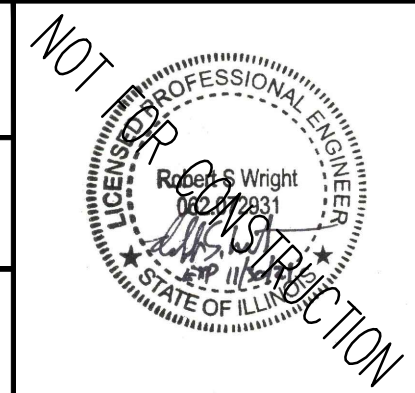

SMITHGROUP
 DESIGN FIRM REGISTRATION NUMBER 32114
 44 EAST MIFFLIN STREET
 SUITE 500
 MADISON, WI 53703
 608.251.1177
 www.smithgroup.com



State of Illinois
JB PRITZKER, GOVERNOR
Illinois Capital Development Board

SECTIONS - BW1.7 (STA 1702+26 TO 1702+50)
 ILLINOIS BEACH STATE PARK SHORELINE STABILIZATION
 1 LAKE FRONT DRIVE
 ZION, LAKE COUNTY, ILLINOIS

PROJECT NO. 102-311-099
 DATE 02/26/2021
 SHEET NO. **C-133**
 OF (124) SHEETS

Thursday, April 29, 2021 3:46:15 PM C:\Users\rlh@smithgroup.com\OneDrive\Projects\12321-SmithGroup-SmithGroup\CAD\Sheet\102-311-099\1702+26 TO 1702+50\PROF-SECT.dwg

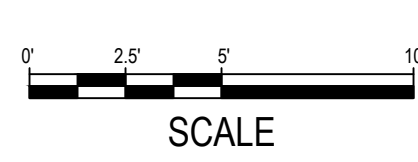
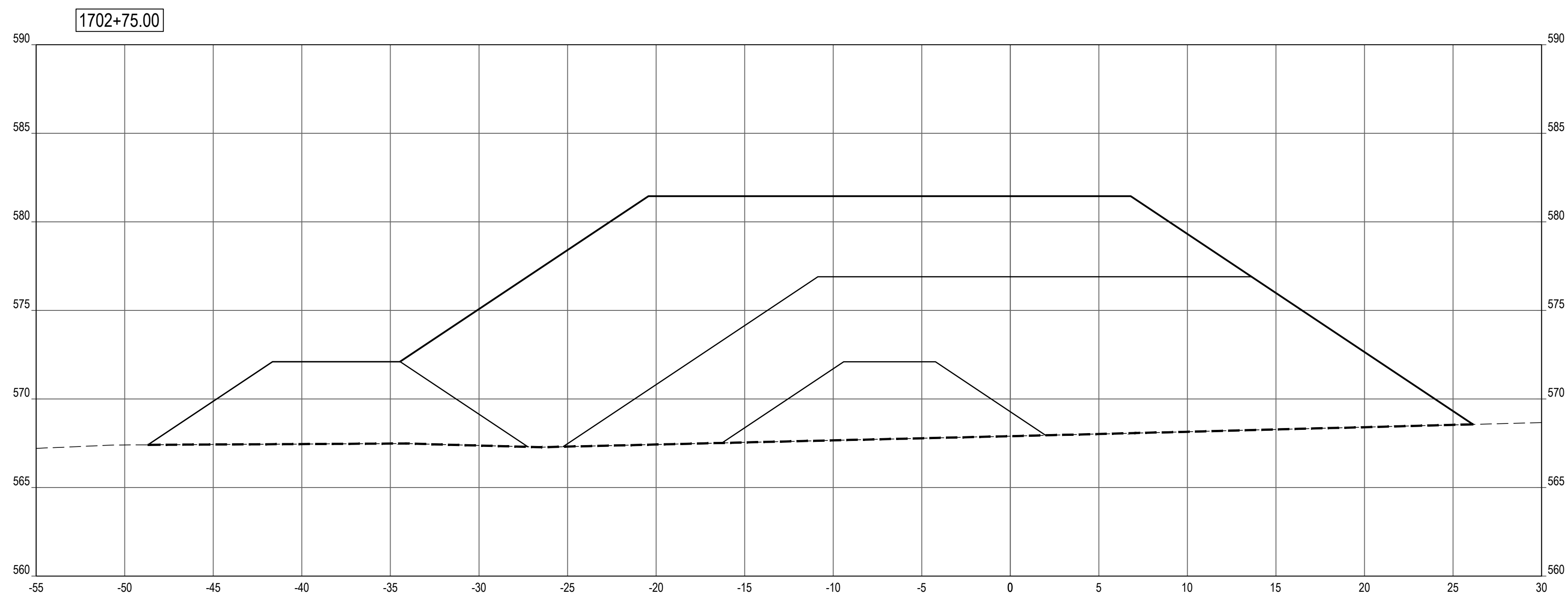
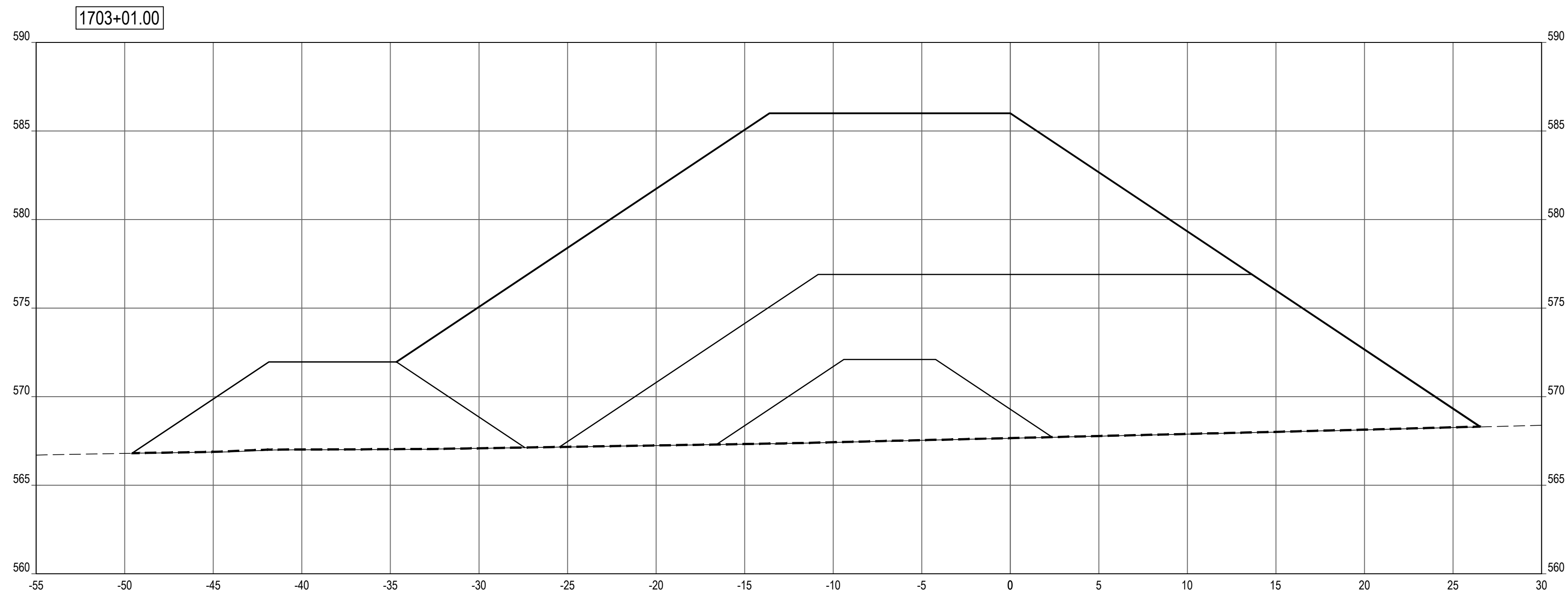

SHEET NOTES

LEGEND

- PROFILE / SECTION - EXISTING GRADE
- PROFILE - FINISH GRADE AT CENTERLINE
- PROFILE - FINISH GRADE AT REFERENCE LINE
- PROFILE / SECTION - COMPOSITE GEOTEXTILE GEOGRID
- SECTION - FINISH BEACH GRADE

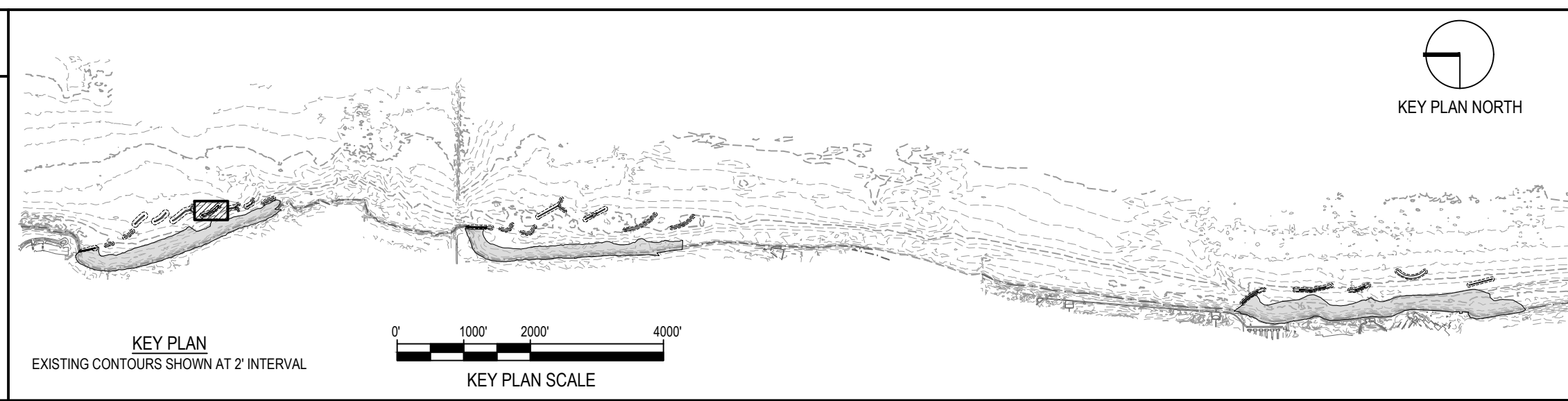

NOTE: CONTRACTOR SHALL OBTAIN AND VERIFY ALL DIMENSIONS AND CONDITIONS AT JOB SITE AND BE FULLY RESPONSIBLE FOR SAME.

REVISIONS			DRAWN	PREPARED
NO.	DATE	REMARKS	---	---
			TRACED	APPROVED
			---	---
			CHECKED	APPROVED
			---	---

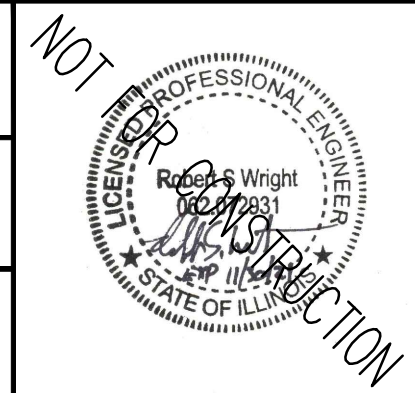

SMITHGROUP
 DESIGN FIRM REGISTRATION NUMBER 32114
 44 EAST MIFFLIN STREET
 SUITE 500
 MADISON, WI 53703
 608.251.1177
 www.smithgroup.com



State of Illinois
JB PRITZKER, GOVERNOR
 Illinois Capital Development Board

SECTIONS - BW1.7 (STA 1702+75 TO 1703+01)
 ILLINOIS BEACH STATE PARK SHORELINE STABILIZATION
 1 LAKE FRONT DRIVE
 ZION, LAKE COUNTY, ILLINOIS

PROJECT NO. 102-311-099
 DATE 02/26/2021
 SHEET NO. **C-134**
 OF (124) SHEETS

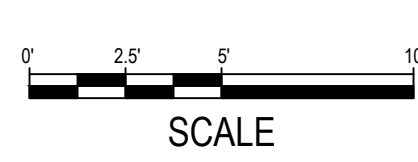
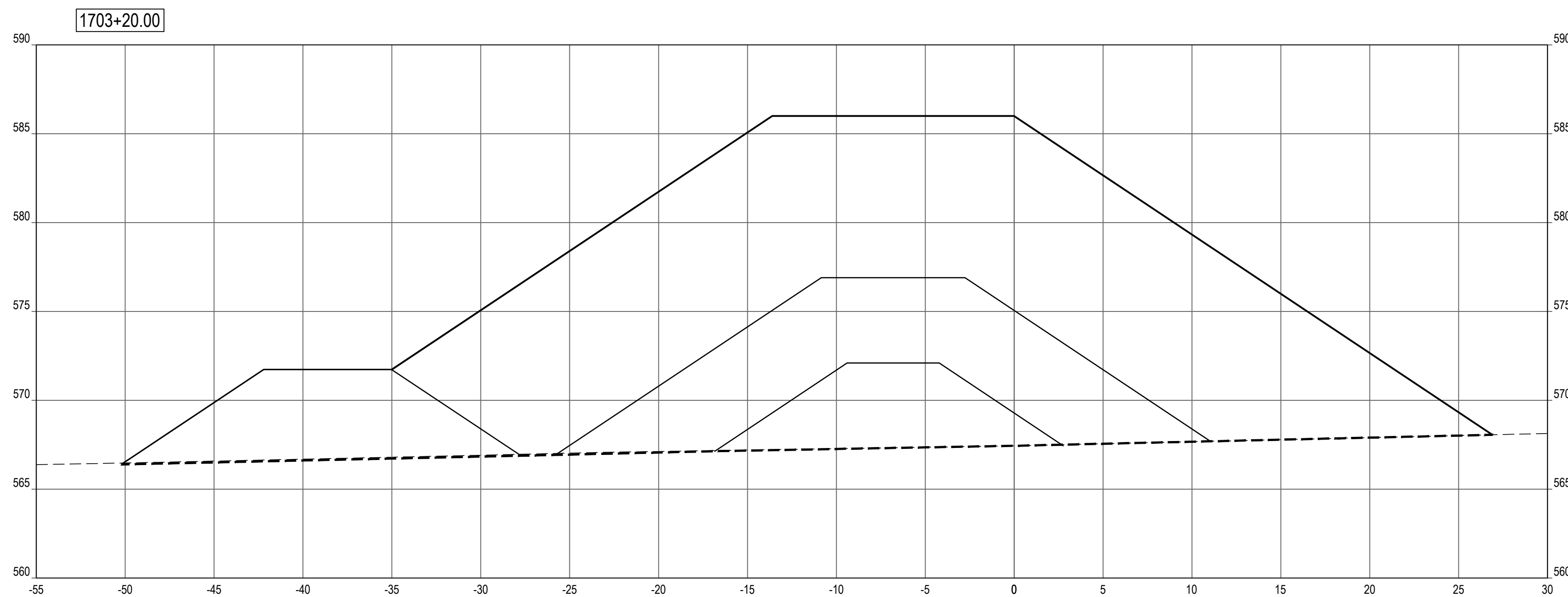
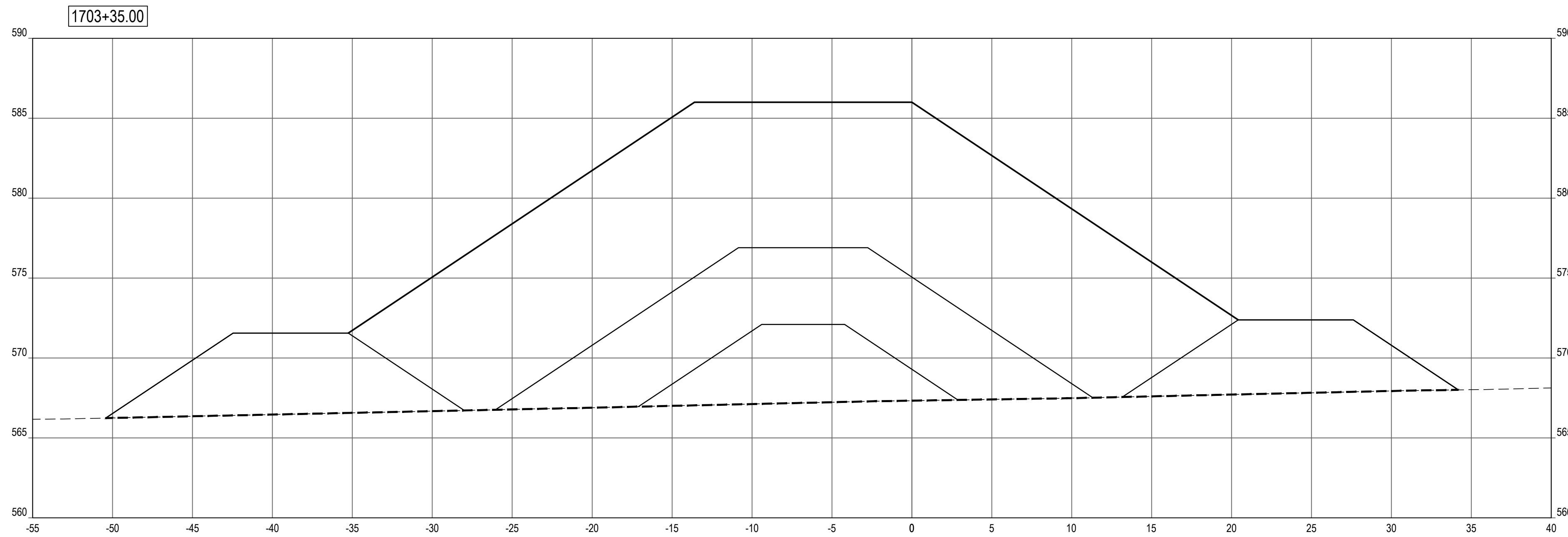

SHEET NOTES

LEGEND

- PROFILE / SECTION - EXISTING GRADE
- PROFILE - FINISH GRADE AT CENTERLINE
- PROFILE - FINISH GRADE AT REFERENCE LINE
- PROFILE / SECTION - COMPOSITE GEOTEXTILE GEOGRID
- SECTION - FINISH BEACH GRADE

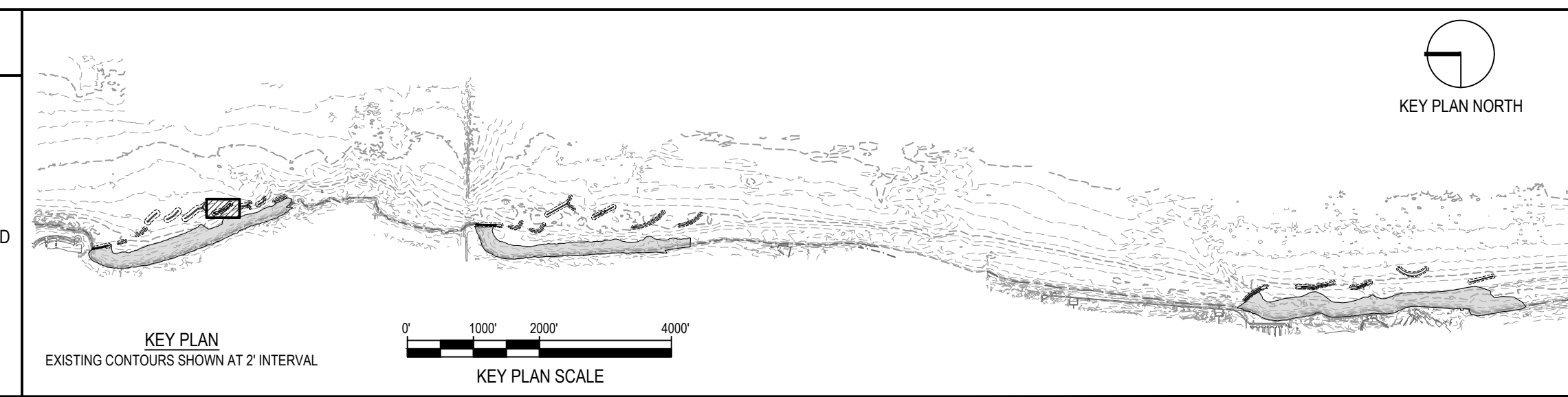

NOTE: CONTRACTOR SHALL OBTAIN AND VERIFY ALL DIMENSIONS AND CONDITIONS AT JOB SITE AND BE FULLY RESPONSIBLE FOR SAME.

REVISIONS			DRAWN	PREPARED
NO.	DATE	REMARKS	---	---
			TRACED	APPROVED
			CHECKED	APPROVED

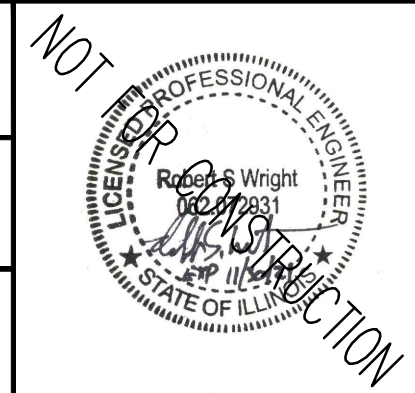

SMITHGROUP
 DESIGN FIRM REGISTRATION NUMBER 32114
 44 EAST MIFFLIN STREET
 SUITE 500
 MADISON, WI 53703
 608.251.1177
 www.smithgroup.com







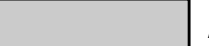
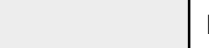
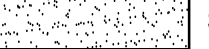

State of Illinois
JB PRITZKER, GOVERNOR
 Illinois Capital Development Board

SECTIONS - BW1.7 (STA 1703+20 TO 1703+35)		PROJECT NO. 102-311-099
ILLINOIS BEACH STATE PARK SHORELINE STABILIZATION 1 LAKE FRONT DRIVE ZION, LAKE COUNTY, ILLINOIS		DATE 02/26/2021
		SHEET NO. C-135
		OF (124) SHEETS

Thursday, April 29, 2021 3:47:03 PM C:\Users\rbw\OneDrive\SmithGroup\Companies\Inc\PRU-1234\SmithGroup-SmithGroup\CAD\Sheet\C-135 BW1.7 PROF-SECT.dwg

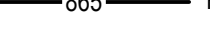
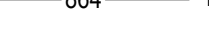
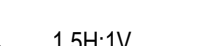
LEGEND

-  ARMOR STONE
-  FILTER STONE / TOE STONE
-  SAND BEACH
-  NAVIGATION AID
-  EXISTING MAJOR CONTOUR
-  EXISTING MINOR CONTOUR
-  PROPOSED MAJOR CONTOUR
-  PROPOSED MINOR CONTOUR
-  GRADING LIMITS
-  COASTAL STRUCTURE SIDE SLOPE
-  SECTION - COMPOSITE GEOTEXTILE GEOGRID

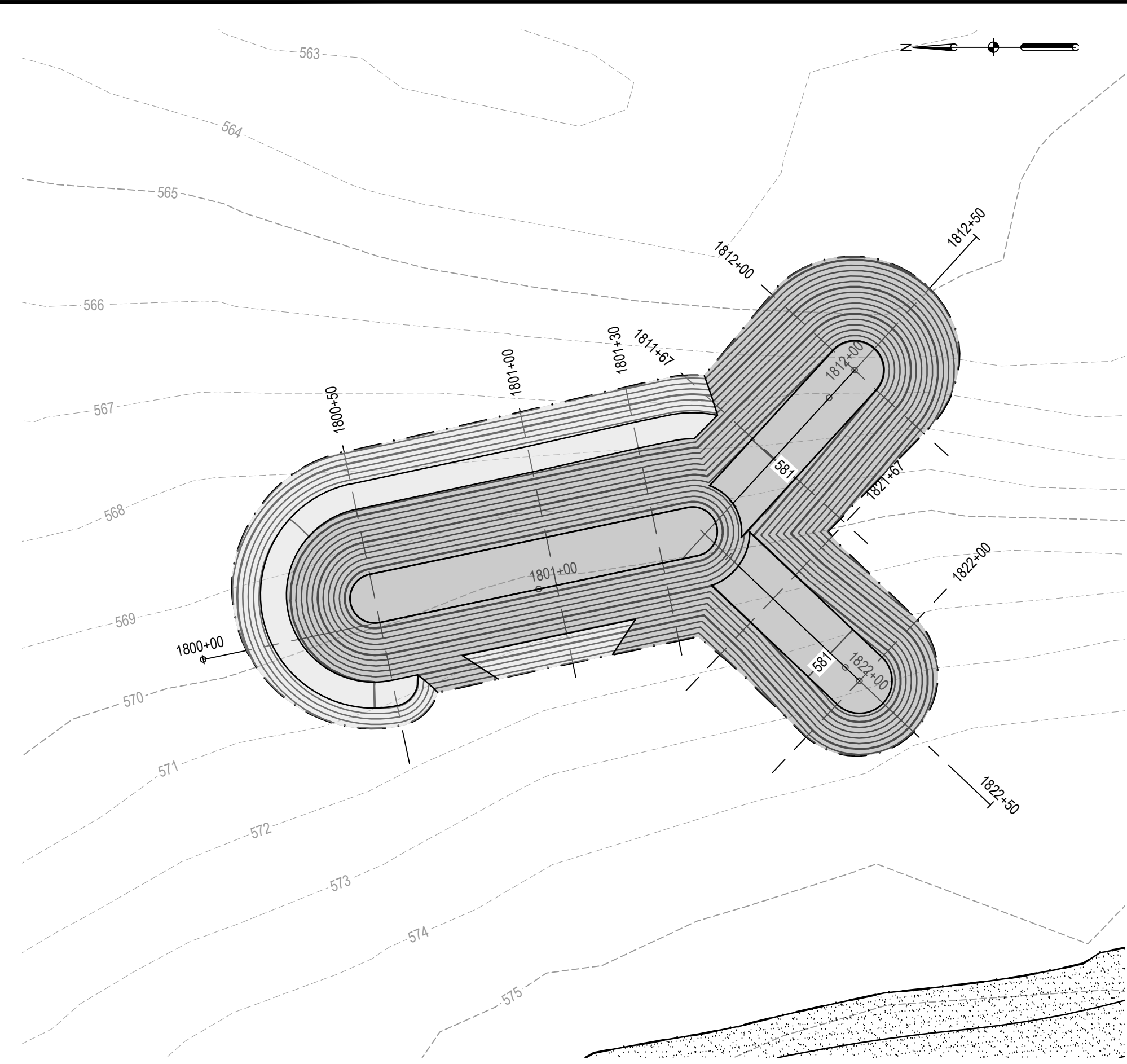

1 BW1.8 LAYOUT & GRADING
PLAN

SCALE: 1" = 30'

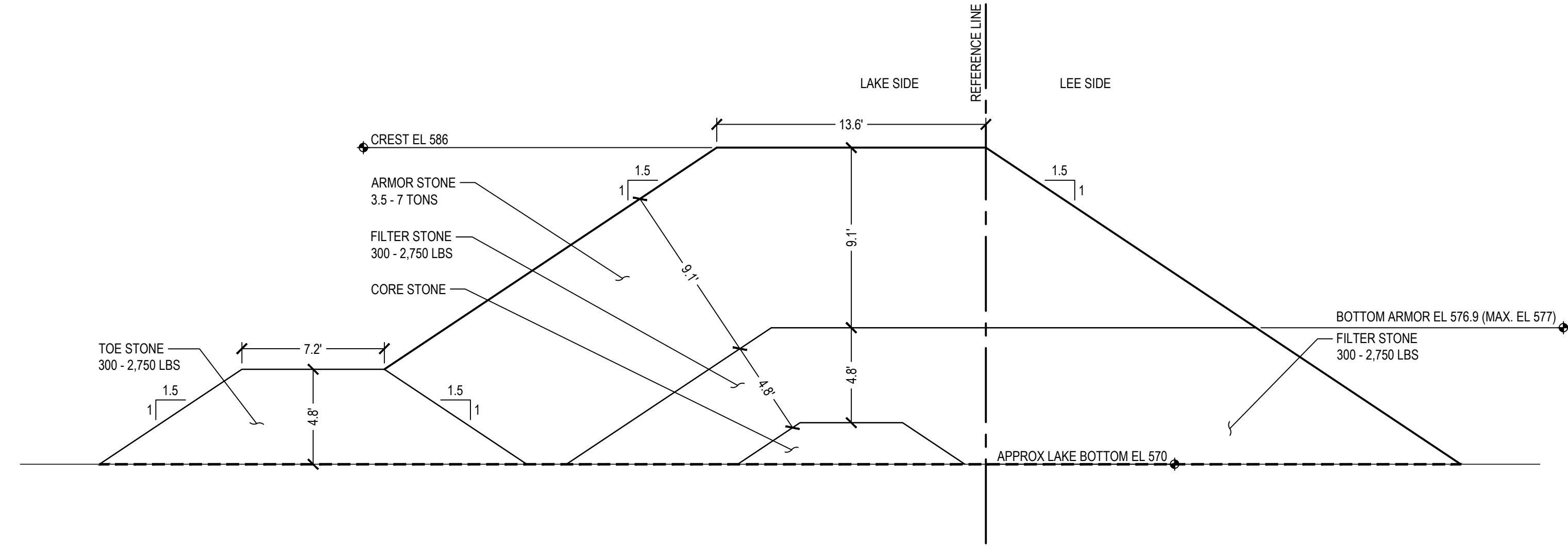

2 BW1.8 TRUNK
SECTION

SCALE: 1" = 5'

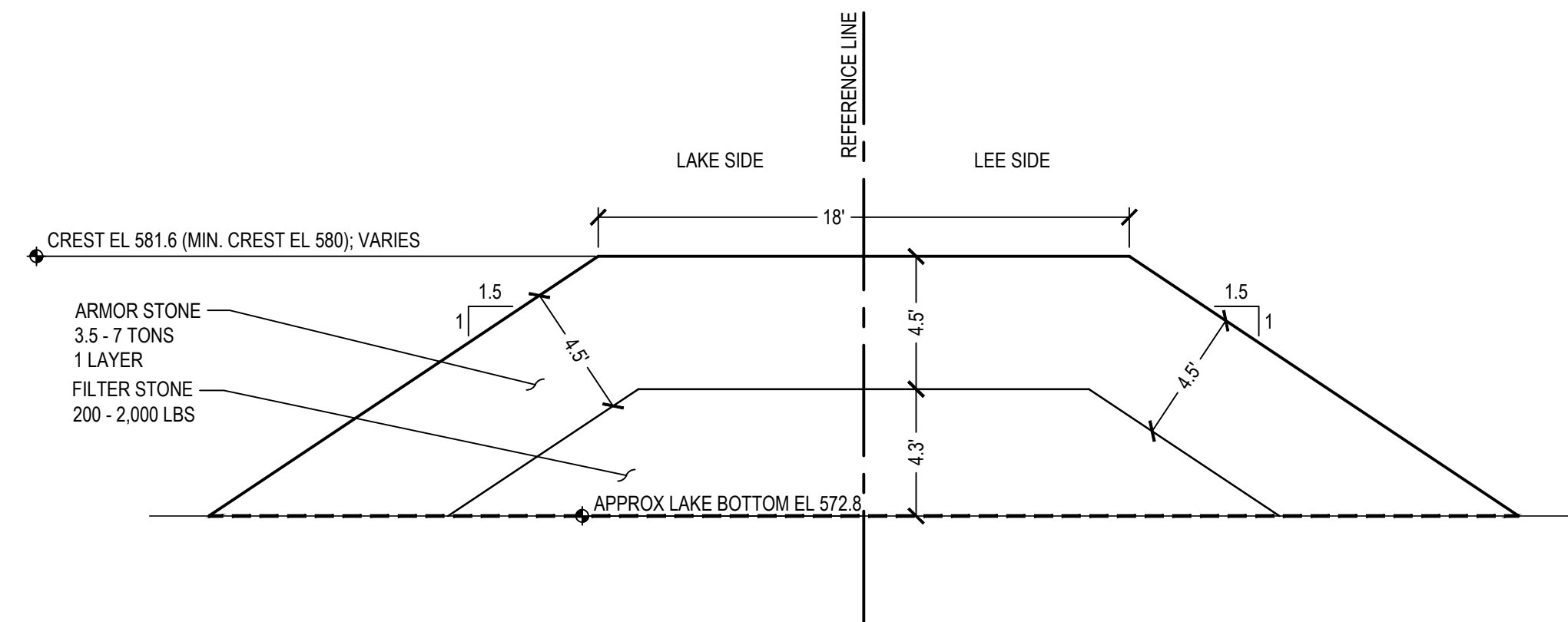

3 BW1.8 WEST FISHTAIL
SECTION

SCALE: 1" = 5'

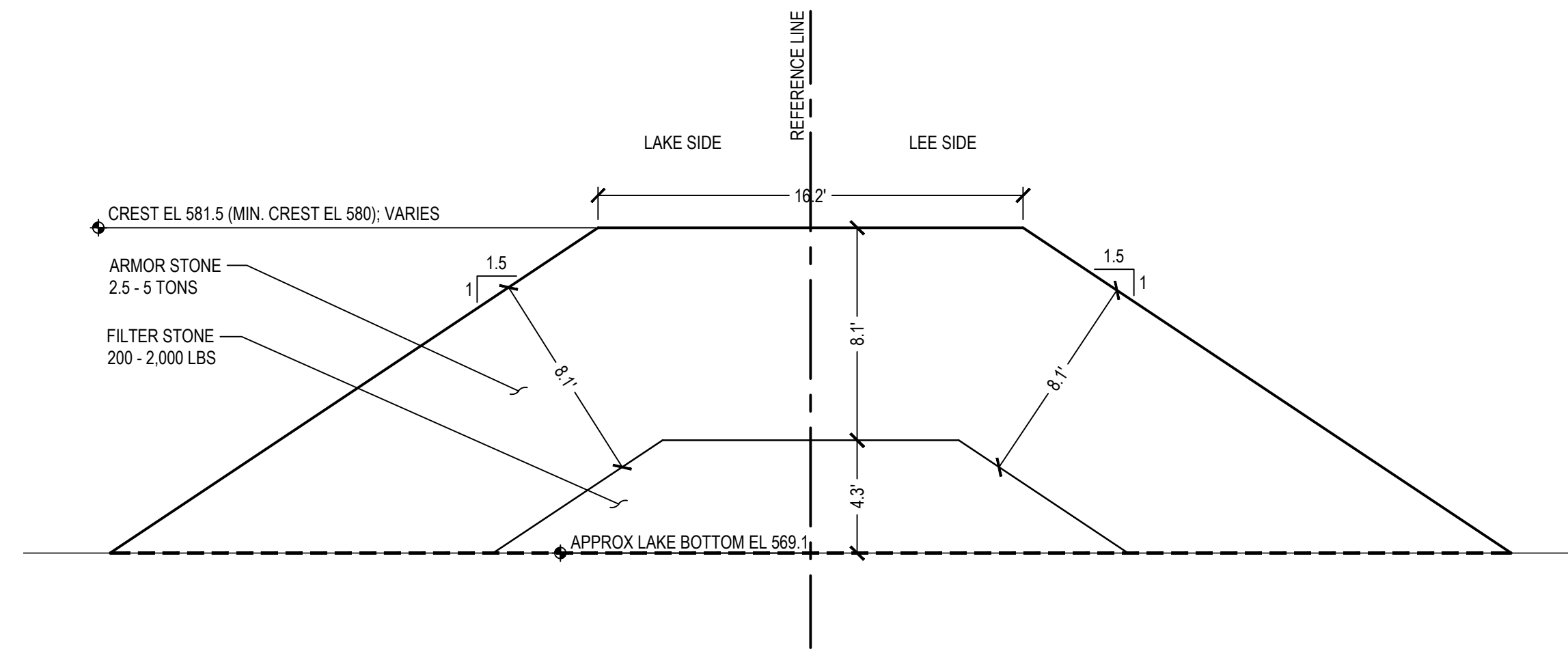

4 BW1.8 EAST FISHTAIL
SECTION

SCALE: 1" = 5'

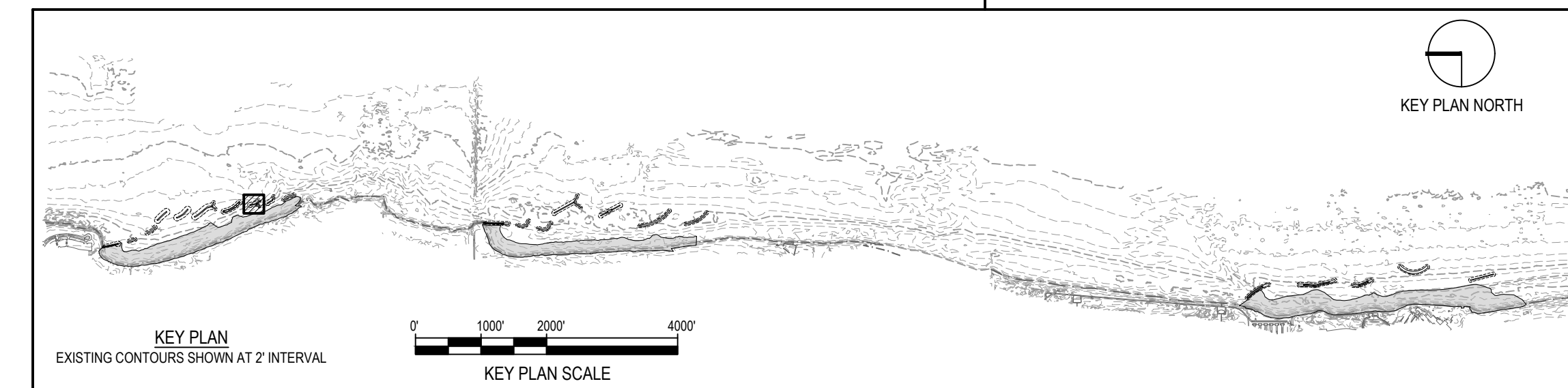
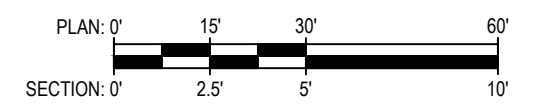

NOTE: CONTRACTOR SHALL OBTAIN AND VERIFY ALL DIMENSIONS AND CONDITIONS AT JOB SITE AND BE FULLY RESPONSIBLE FOR SAME.

REVISIONS			DRAWN	PREPARED
NO.	DATE	REMARKS	---	---
			TRACED	APPROVED
			---	---
			CHECKED	APPROVED
			---	---

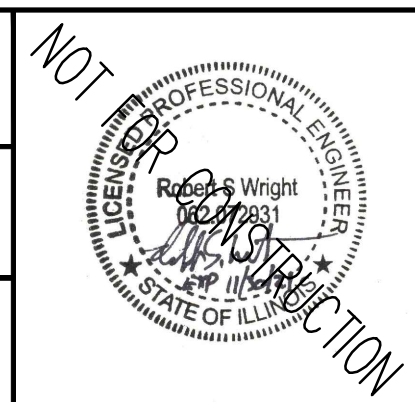

SMITHGROUP
 DESIGN FIRM REGISTRATION NUMBER 32114
 44 EAST MIFFLIN STREET
 SUITE 500
 MADISON, WI 53703
 608.251.1177
 www.smithgroup.com



State of Illinois
JB PRITZKER, GOVERNOR
 Illinois Capital Development Board

PLAN & TYPICAL SECTIONS - BW1.8
 ILLINOIS BEACH STATE PARK SHORELINE STABILIZATION
 1 LAKE FRONT DRIVE
 ZION, LAKE COUNTY, ILLINOIS

PROJECT NO.
102-311-099
 DATE
02/26/2021
 SHEET NO.
C-136
 OF (124) SHEETS

Thursday, April 29, 2021 3:48:13 PM
 C:\Users\rlharris\OneDrive\SmithGroup\Companies\Illinois\12321_SmithGroup - SmallGroup\CAD\Sheet\C-136 BW1.8 PLAN.TYP SECT.dwg

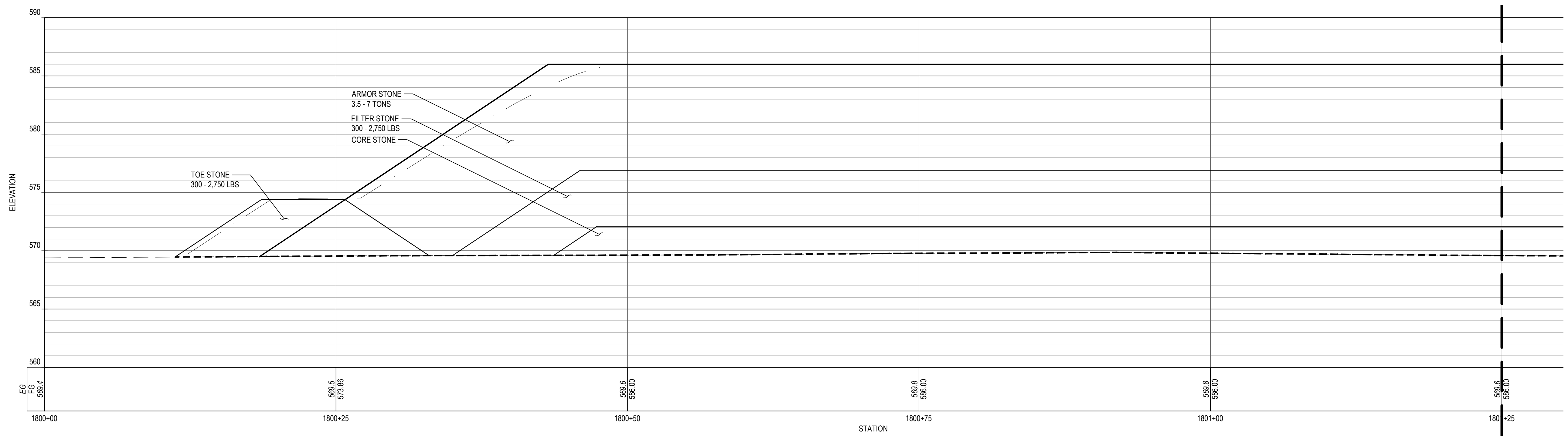

1 BW1.8 PROFILE

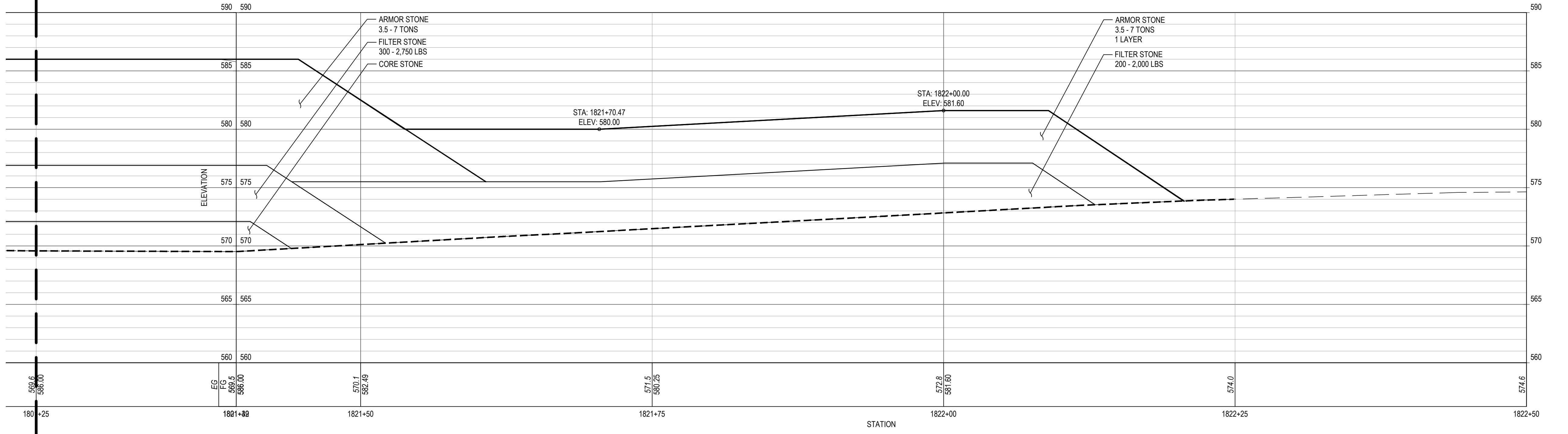

2 BW1.8 PROFILE WEST FISHTAIL

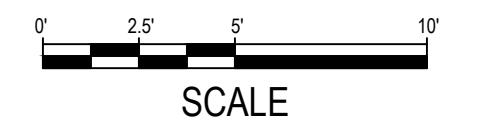

SHEET NOTES	LEGEND
	<ul style="list-style-type: none"> --- PROFILE / SECTION - EXISTING GRADE — PROFILE - FINISH GRADE AT CENTERLINE — PROFILE - FINISH GRADE AT REFERENCE LINE --- PROFILE / SECTION - COMPOSITE GEOTEXTILE GEOGRID --- SECTION - FINISH BEACH GRADE

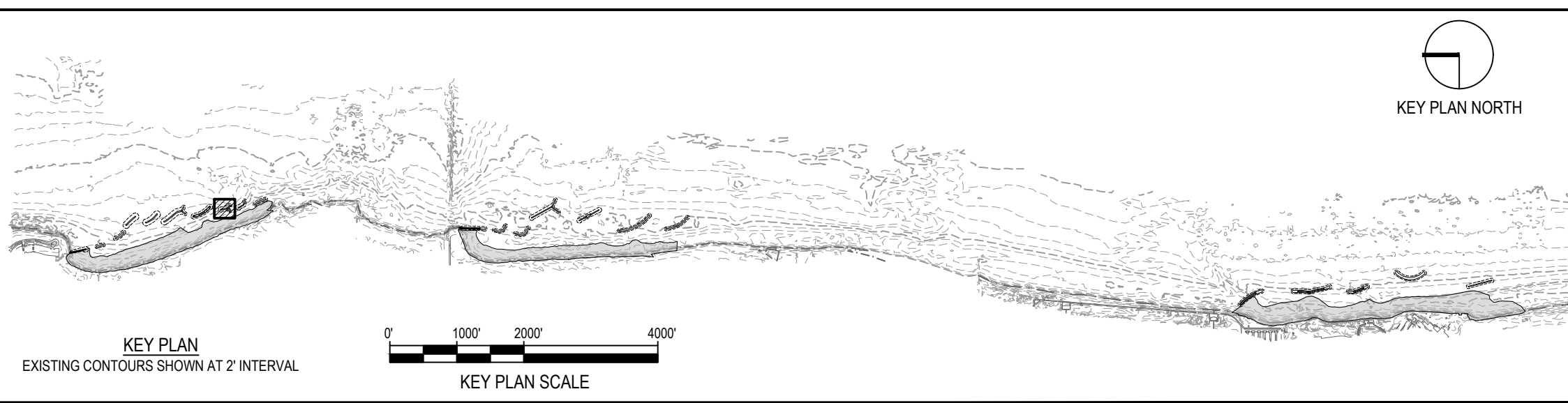

NOTE: CONTRACTOR SHALL OBTAIN AND VERIFY ALL DIMENSIONS AND CONDITIONS AT JOB SITE AND BE FULLY RESPONSIBLE FOR SAME.

REVISIONS			DRAWN	PREPARED
NO.	DATE	REMARKS	---	---
			TRACED	APPROVED
			CHECKED	APPROVED

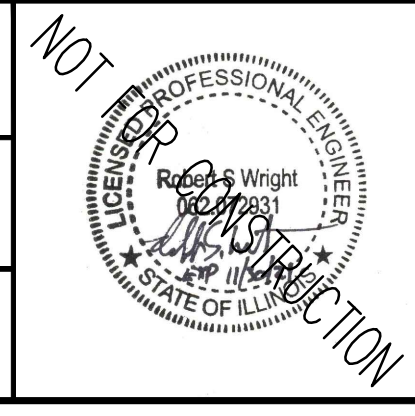

SMITHGROUP
DESIGN FIRM REGISTRATION NUMBER 32114
44 EAST MIFFLIN STREET
SUITE 500
MADISON, WI 53703
608.251.1177
www.smithgroup.com



State of Illinois
JB PRITZKER, GOVERNOR
Illinois Capital Development Board

PROJECT NO. 102-311-099
DATE 02/26/2021
SHEET NO. C-137
OF (124) SHEETS

Thursday, April 29, 2021 3:45:19 PM
C:\Users\rlh@smithgroup.com\OneDrive\Projects\102-311-099\102-311-099-137\102-311-099-137-BW1.8-PROF-SECT.dwg

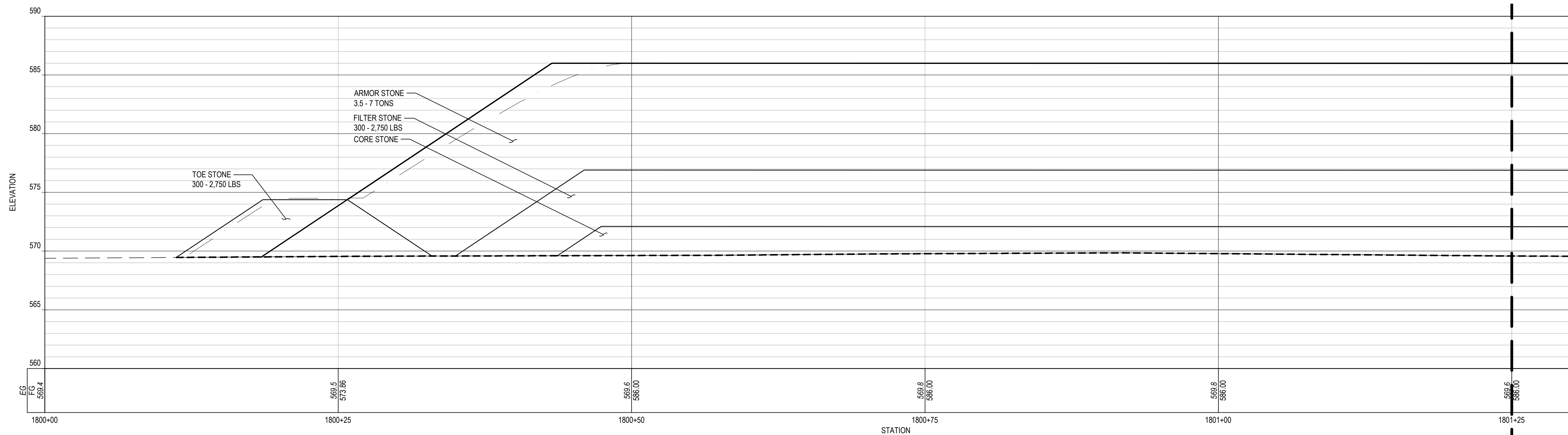

1 BW1.8 PROFILE

SCALE: 1" = 5'

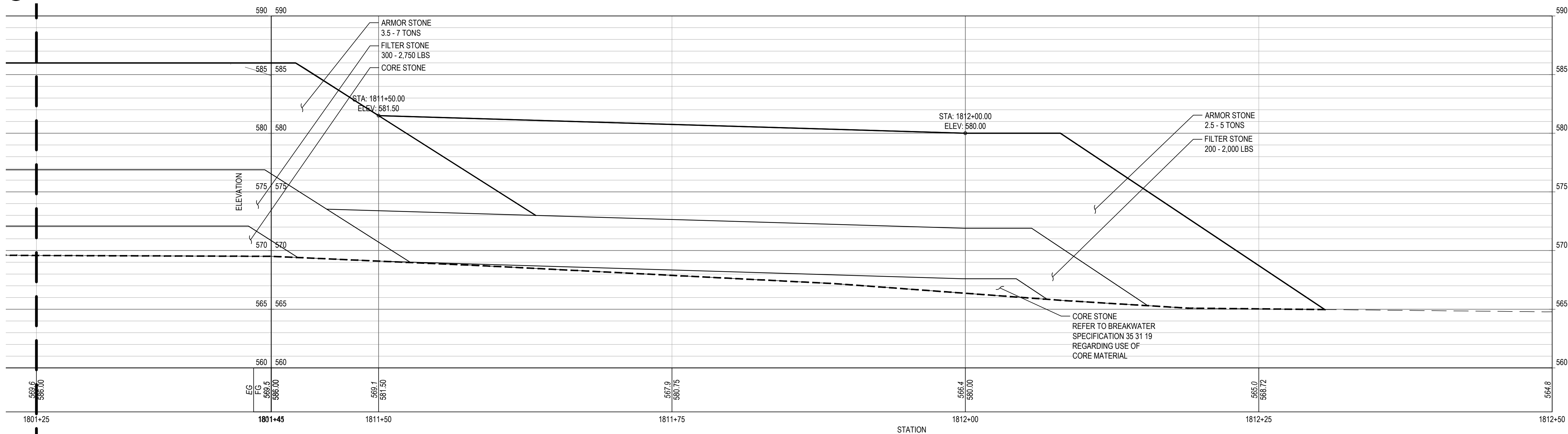

2 BW1.8 PROFILE EAST FISHTAIL

SCALE: 1" = 5'

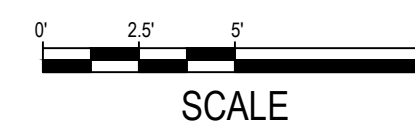

SHEET NOTES

LEGEND
--- PROFILE / SECTION - EXISTING GRADE
— PROFILE - FINISH GRADE AT CENTERLINE
— PROFILE - FINISH GRADE AT REFERENCE LINE
--- PROFILE / SECTION - COMPOSITE GEOTEXTILE GEOGRID
--- SECTION - FINISH BEACH GRADE

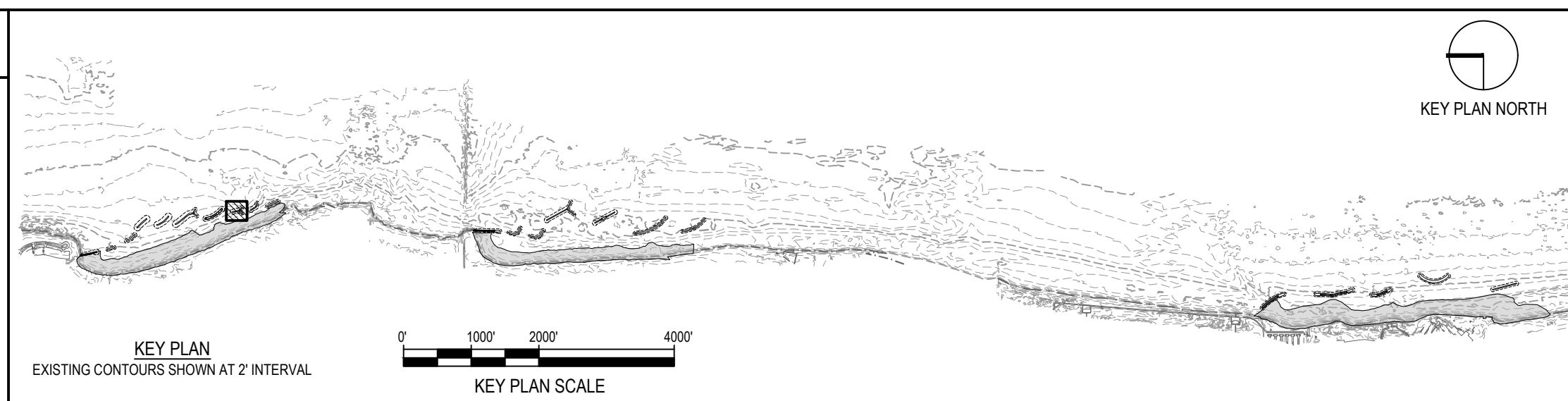

NOTE: CONTRACTOR SHALL OBTAIN AND VERIFY ALL DIMENSIONS AND CONDITIONS AT JOB SITE AND BE FULLY RESPONSIBLE FOR SAME.

REVISIONS		
NO.	DATE	REMARKS

DRAWN	PREPARED
---	---
TRACED	APPROVED
---	---
CHECKED	APPROVED
---	---

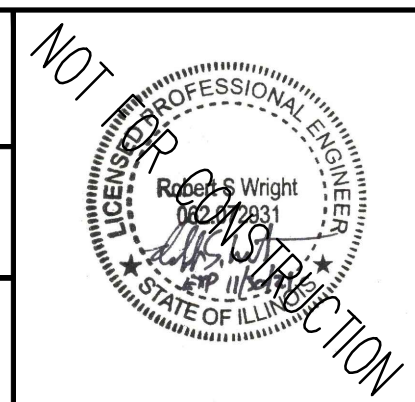

SMITHGROUP
 DESIGN FIRM REGISTRATION NUMBER 32114
 44 EAST MIFFLIN STREET
 SUITE 500
 MADISON, WI 53703
 608.251.1177
 www.smithgroup.com



State of Illinois
JB PRITZKER, GOVERNOR
 Illinois Capital Development Board

PROFILE - BW1.8 WITH EAST FISHTAIL	PROJECT NO. 102-311-099
ILLINOIS BEACH STATE PARK SHORELINE STABILIZATION 1 LAKE FRONT DRIVE ZION, LAKE COUNTY, ILLINOIS	DATE 02/26/2021
	SHEET NO. C-138
	OF (124) SHEETS

Thursday, April 29, 2021 3:45:53 PM C:\Users\rlh@smithgroup.com\OneDrive\Projects\12324 - SmithGroup - SmithGroup\CAD\Sheet\C-137 BW1.8 PROF-SECT.dwg

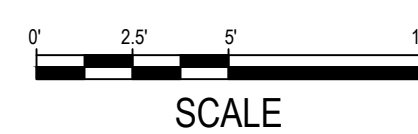
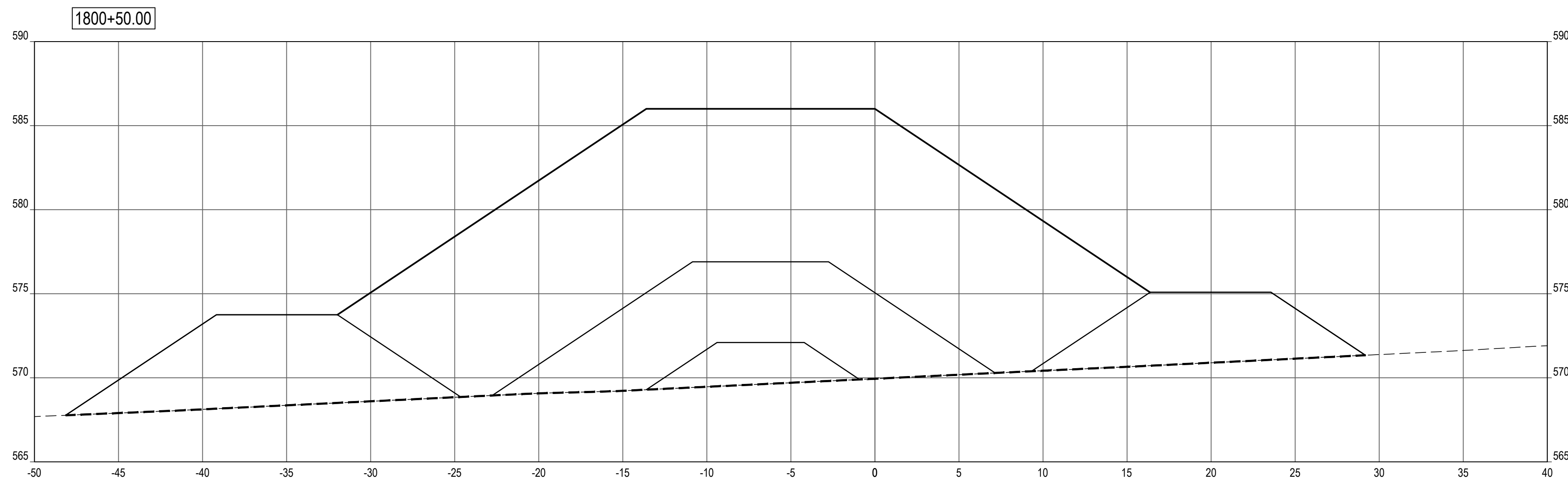
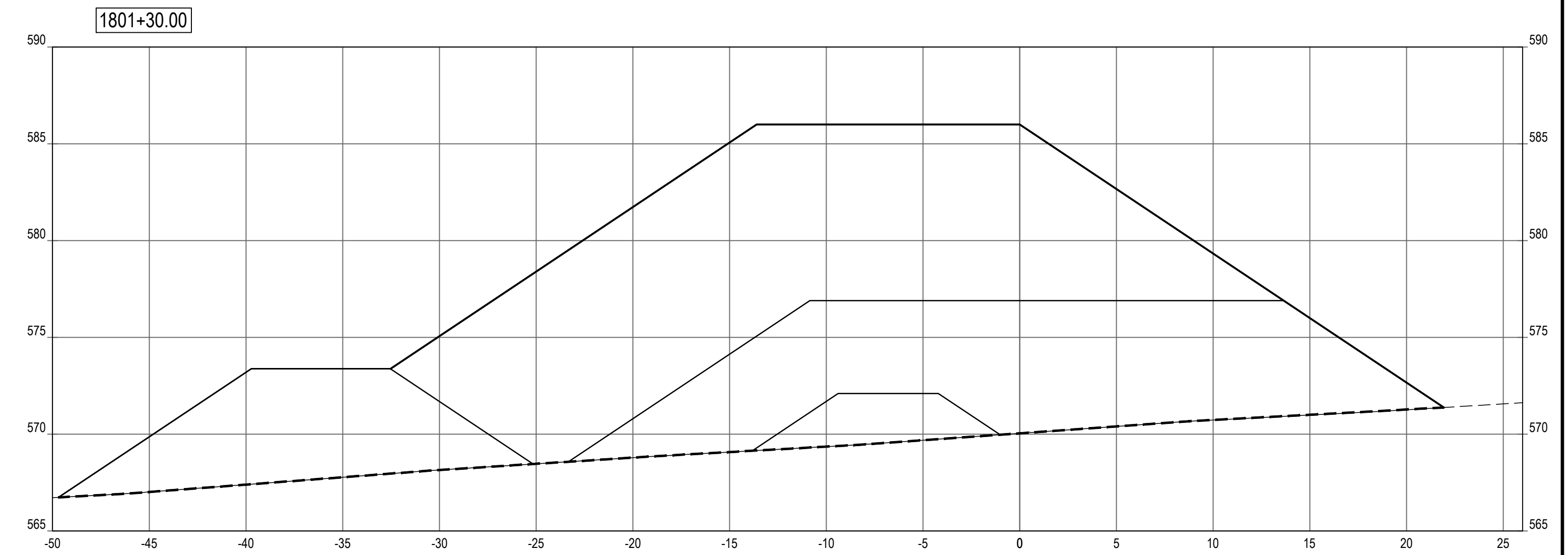
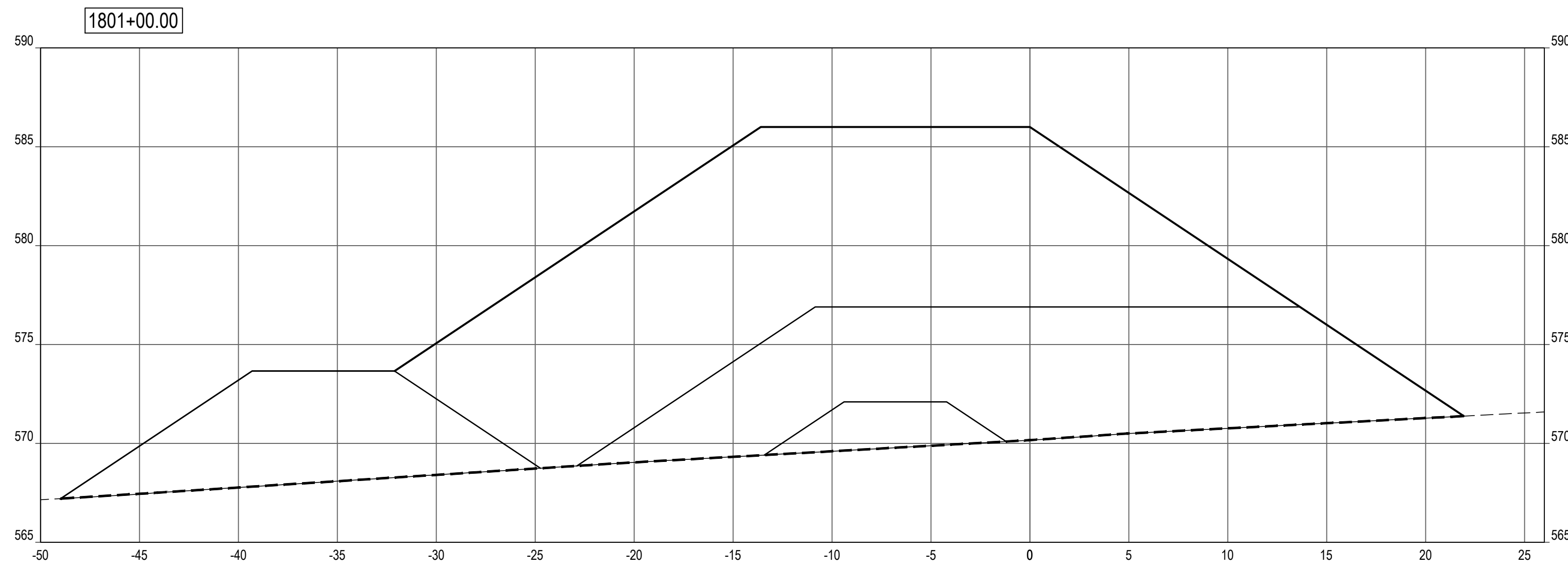

SHEET NOTES

LEGEND

- PROFILE / SECTION - EXISTING GRADE
- PROFILE - FINISH GRADE AT CENTERLINE
- · · PROFILE - FINISH GRADE AT REFERENCE LINE
- - - - PROFILE / SECTION - COMPOSITE GEOTEXTILE GEOGRID
- - - - SECTION - FINISH BEACH GRADE

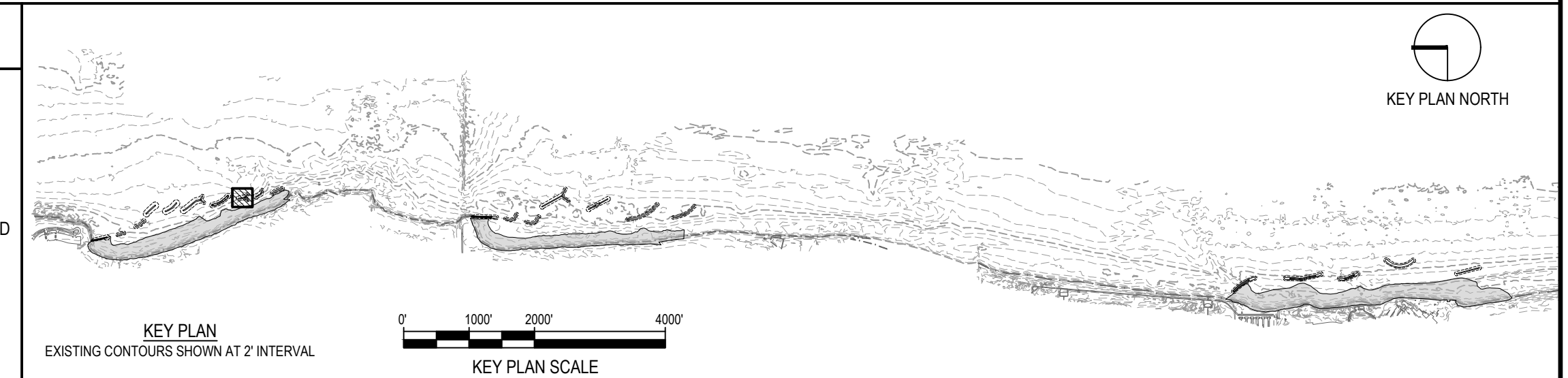

NOTE: CONTRACTOR SHALL OBTAIN AND VERIFY ALL DIMENSIONS AND CONDITIONS AT JOB SITE AND BE FULLY RESPONSIBLE FOR SAME.

REVISIONS			DRAWN	PREPARED
NO.	DATE	REMARKS	---	---
			TRACED	APPROVED
			CHECKED	APPROVED

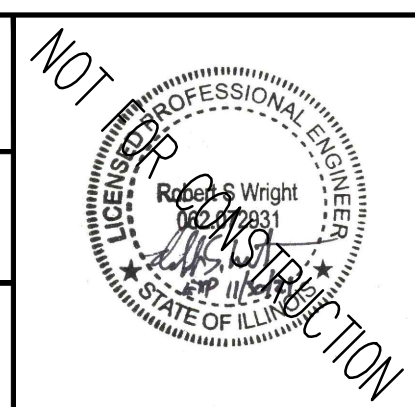

SMITHGROUP
 DESIGN FIRM REGISTRATION NUMBER 32114
 44 EAST MIFFLIN STREET
 SUITE 500
 MADISON, WI 53703
 608.251.1177
 www.smithgroup.com



State of Illinois
JB PRITZKER, GOVERNOR
Illinois Capital Development Board

SECTIONS - BW1.8 (STA 1800+50 TO 1801+30)

ILLINOIS BEACH STATE PARK SHORELINE STABILIZATION
 1 LAKE FRONT DRIVE
 ZION, LAKE COUNTY, ILLINOIS

PROJECT NO.
102-311-099

DATE
02/26/2021

SHEET NO.
C-139

OF (124) SHEETS

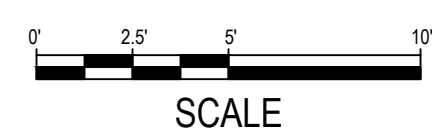
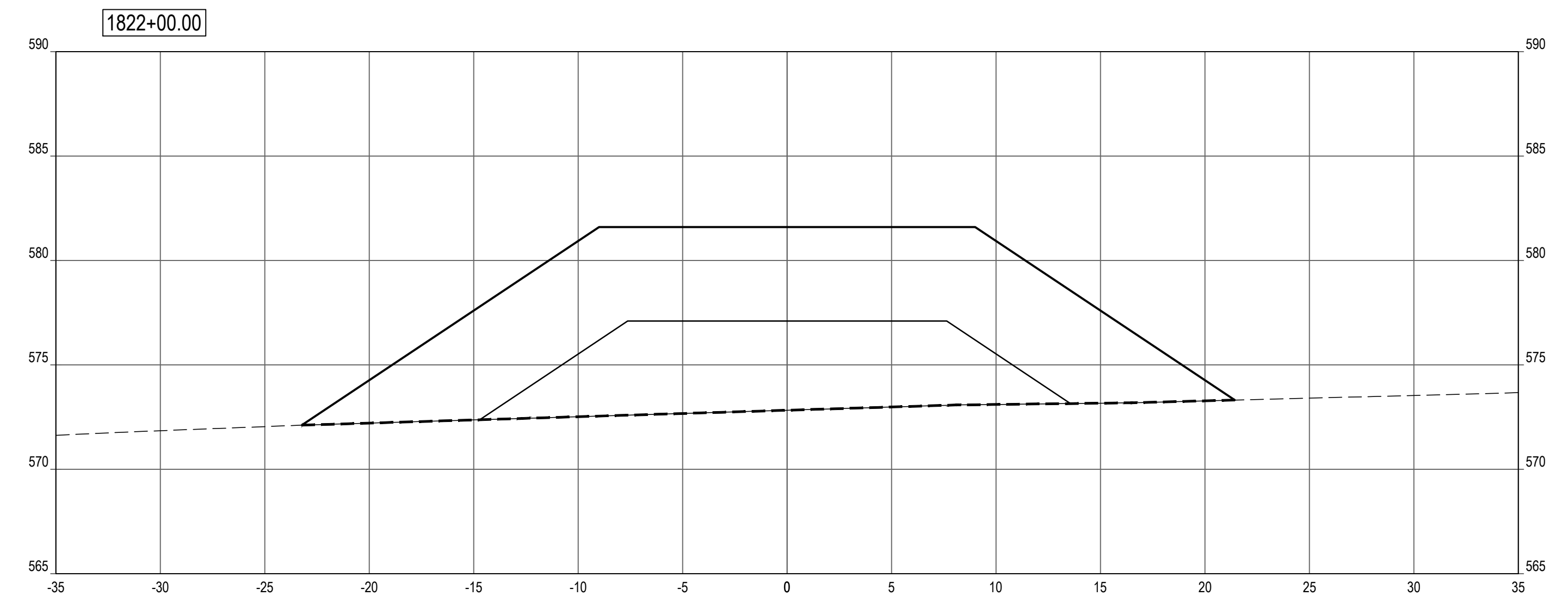
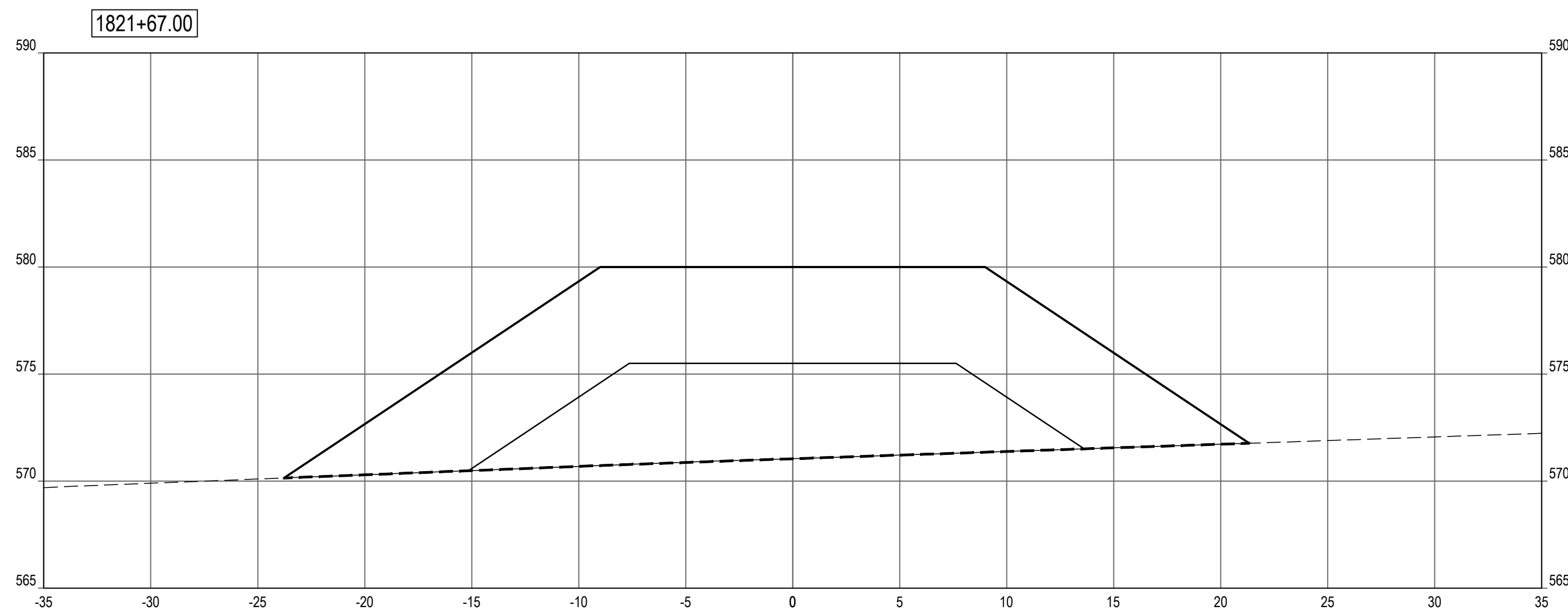
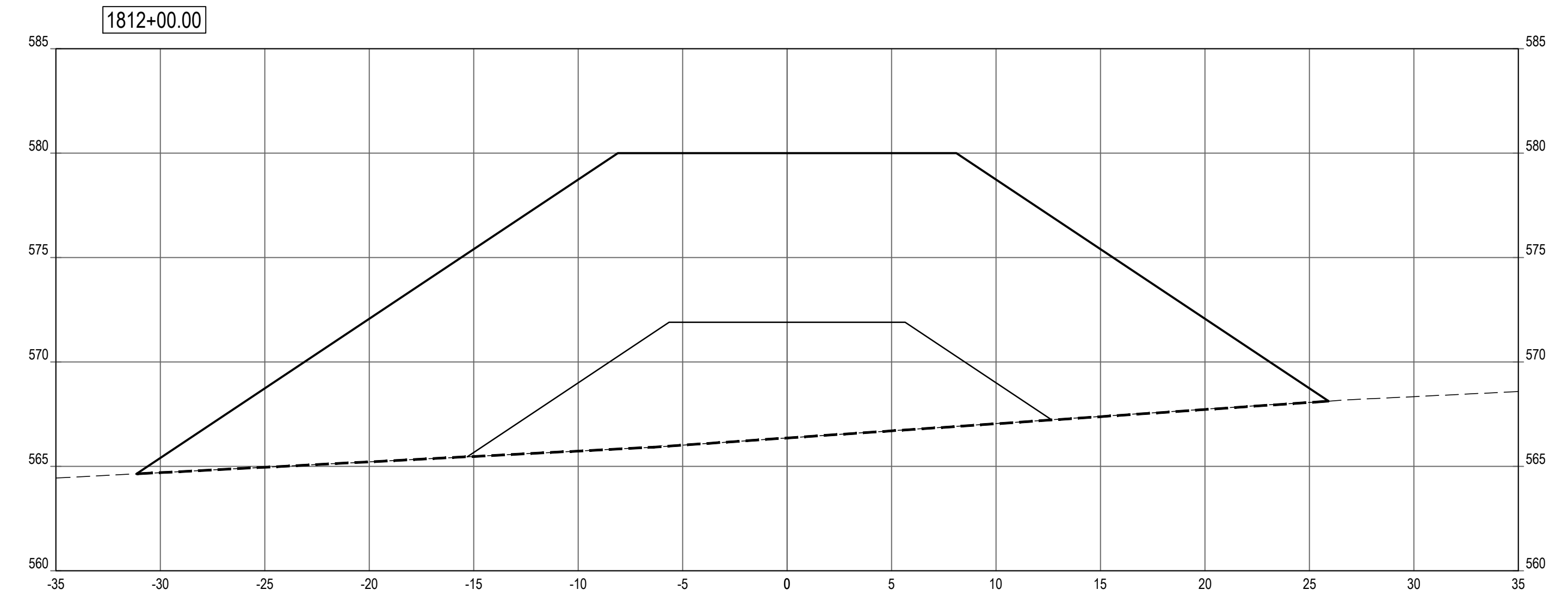
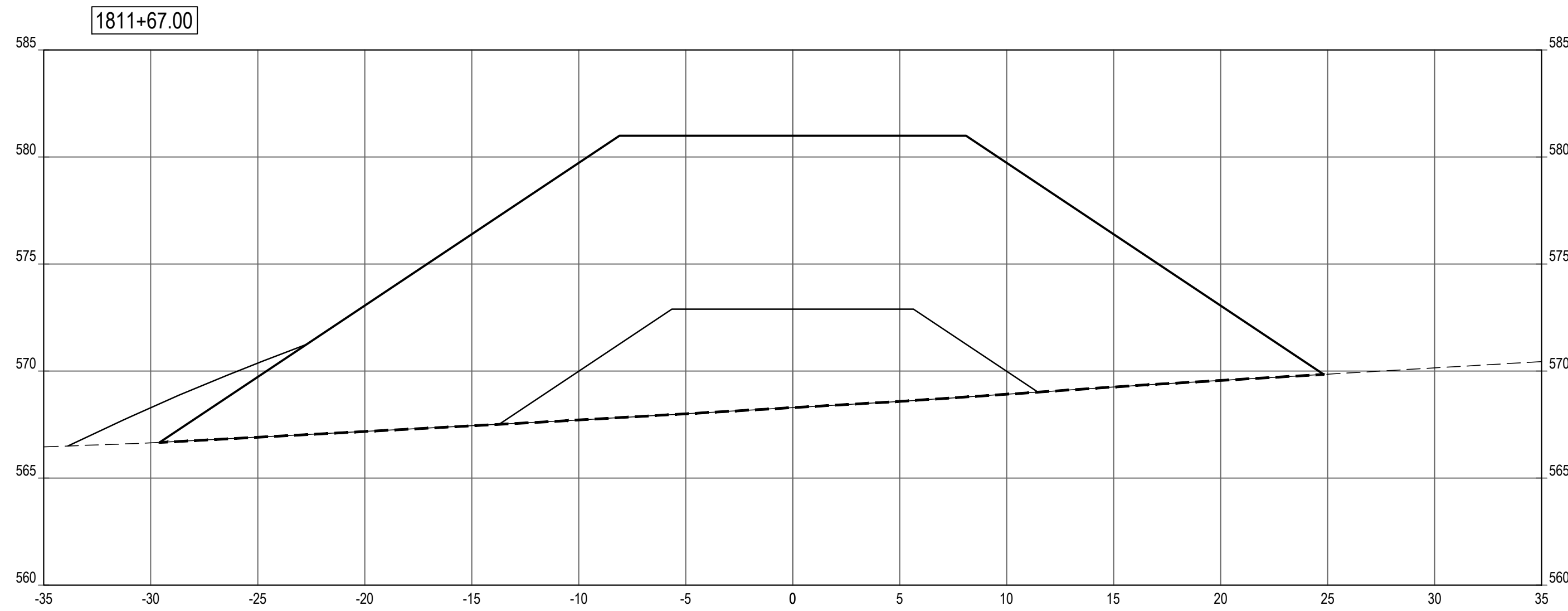

SHEET NOTES

LEGEND

- PROFILE / SECTION - EXISTING GRADE
- PROFILE - FINISH GRADE AT CENTERLINE
- PROFILE - FINISH GRADE AT REFERENCE LINE
- PROFILE / SECTION - COMPOSITE GEOTEXTILE GEOGRID
- SECTION - FINISH BEACH GRADE

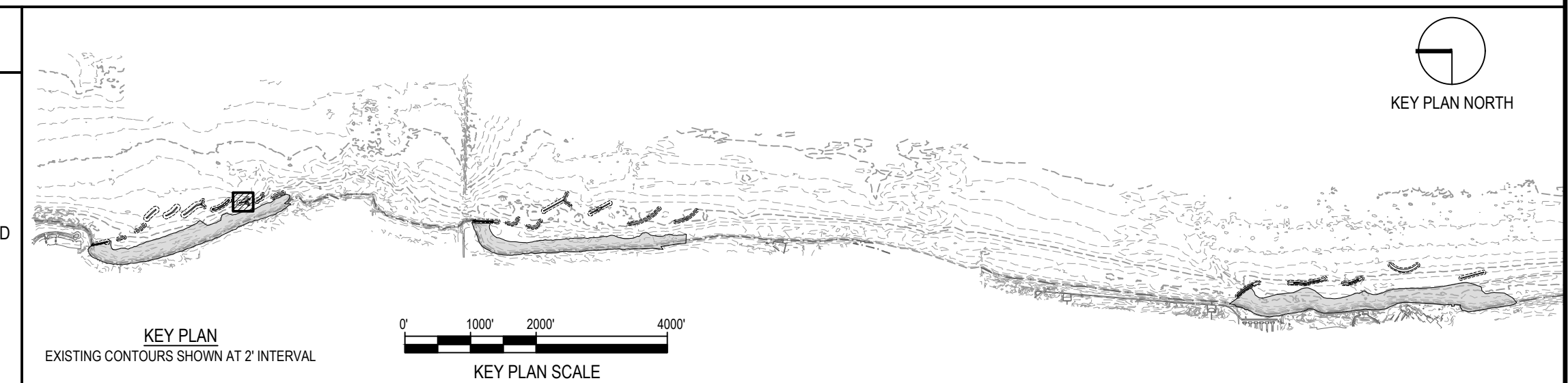

NOTE: CONTRACTOR SHALL OBTAIN AND VERIFY ALL DIMENSIONS AND CONDITIONS AT JOB SITE AND BE FULLY RESPONSIBLE FOR SAME.

REVISIONS			DRAWN	PREPARED
NO.	DATE	REMARKS	---	---
			TRACED	APPROVED
			CHECKED	APPROVED

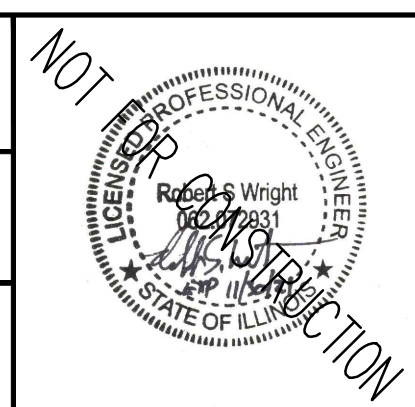

SMITHGROUP
 DESIGN FIRM REGISTRATION NUMBER 32114
 44 EAST MIFFLIN STREET
 SUITE 500
 MADISON, WI 53703
 608.251.1177
 www.smithgroup.com



State of Illinois
JB PRITZKER, GOVERNOR
 Illinois Capital Development Board

SECTIONS - BW1.8 (STA 1811+67 TO 1822+00)

ILLINOIS BEACH STATE PARK SHORELINE STABILIZATION
 1 LAKE FRONT DRIVE
 ZION, LAKE COUNTY, ILLINOIS

PROJECT NO.
102-311-099







DATE
02/26/2021

SHEET NO.

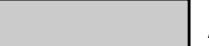
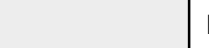
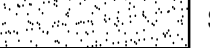
C-140

OF (124) SHEETS

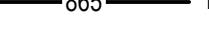
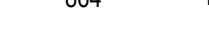
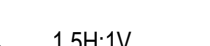
LEGEND

-  ARMOR STONE
-  FILTER STONE / TOE STONE
-  SAND BEACH
-  NAVIGATION AID
-  865 --- EXISTING MAJOR CONTOUR
-  864 --- EXISTING MINOR CONTOUR
-  865 --- PROPOSED MAJOR CONTOUR
-  864 --- PROPOSED MINOR CONTOUR
-  GRADING LIMITS
-  1.5H:1V COASTAL STRUCTURE SIDE SLOPE
-  SECTION - COMPOSITE GEOTEXTILE GEOGRID

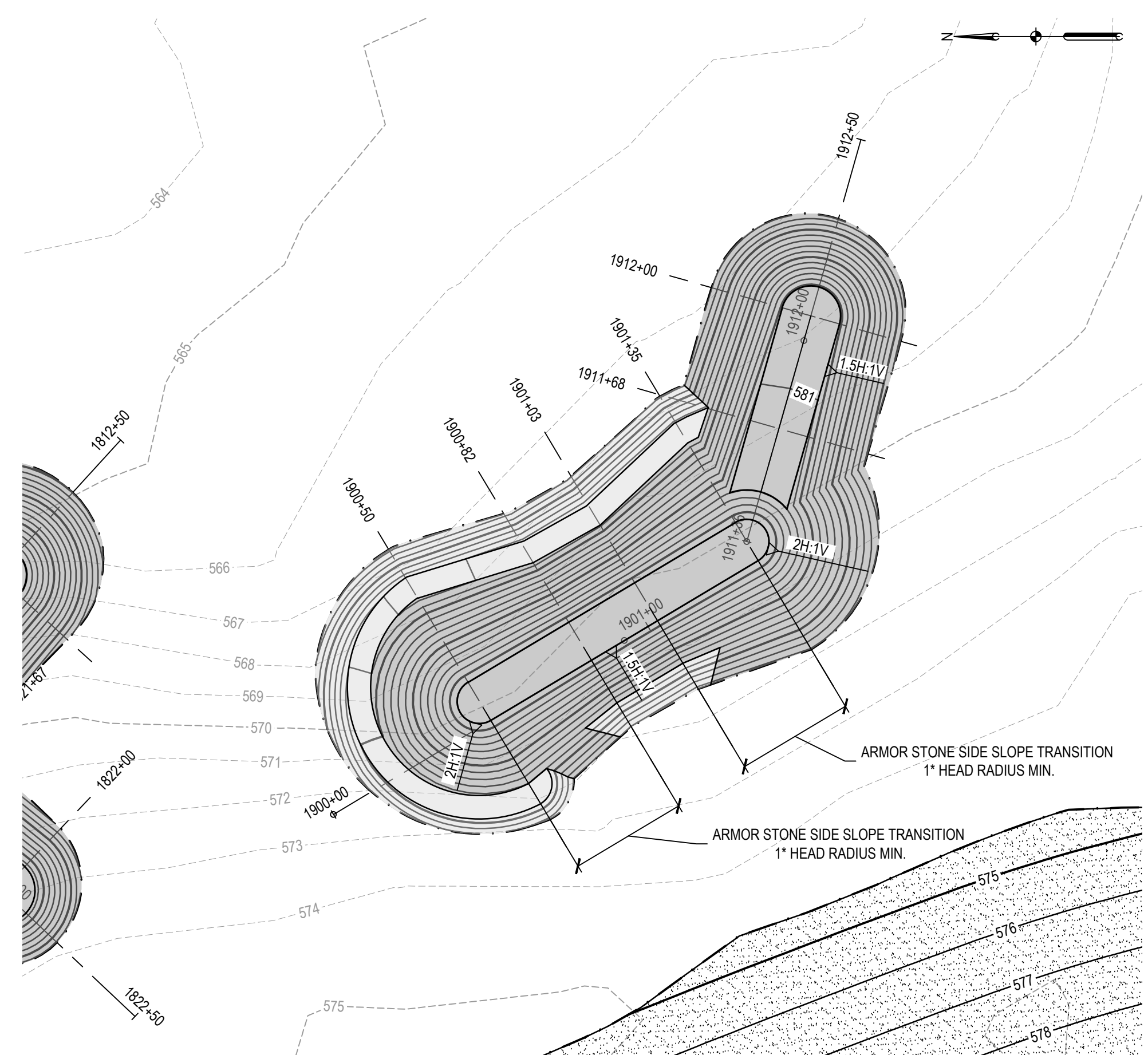

1 BW1.9 LAYOUT & GRADING
PLAN
SCALE: 1" = 30'

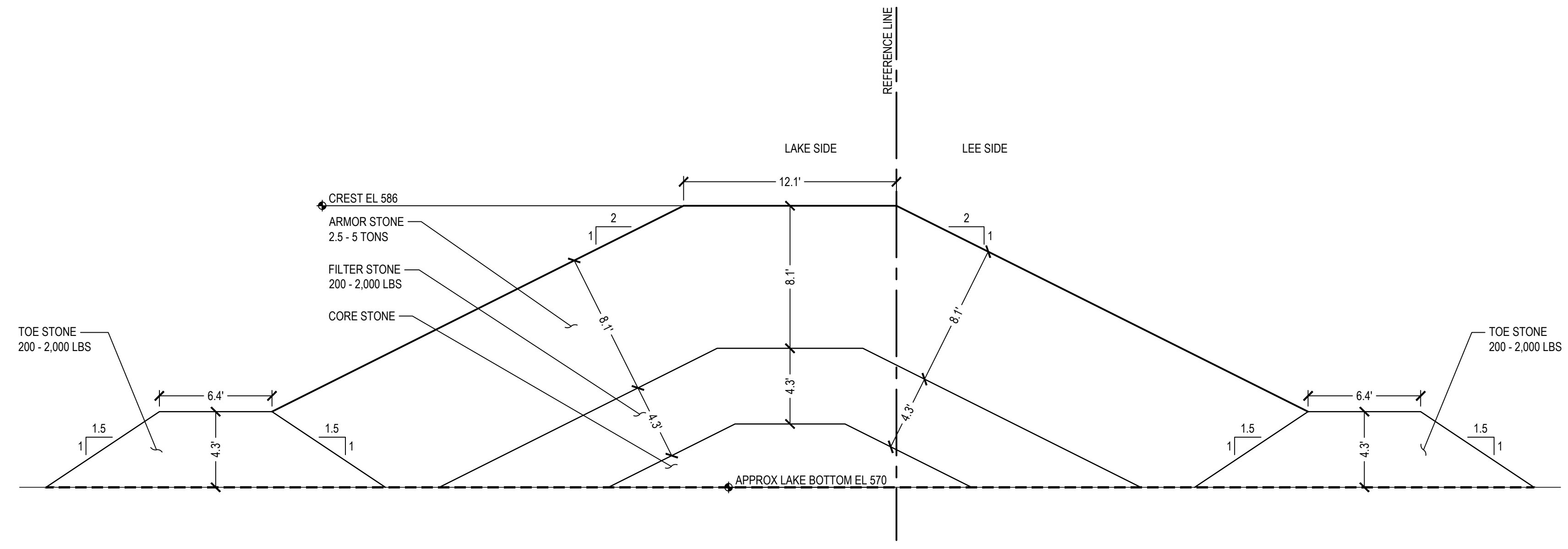

2 BW1.9 HEAD (START TO STA 1900+50)
SECTION
SCALE: 1" = 5'

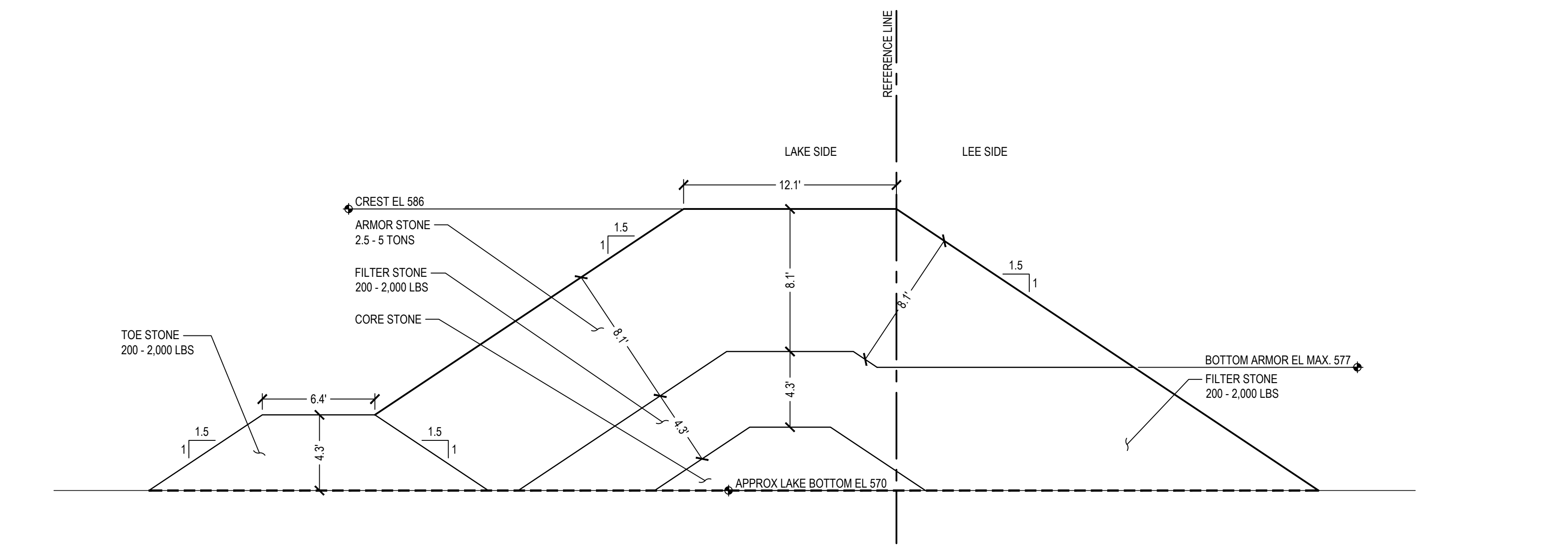

3 BW1.9 TRUNK (STA 1900+82 TO 1901+03)
SECTION
SCALE: 1" = 5'

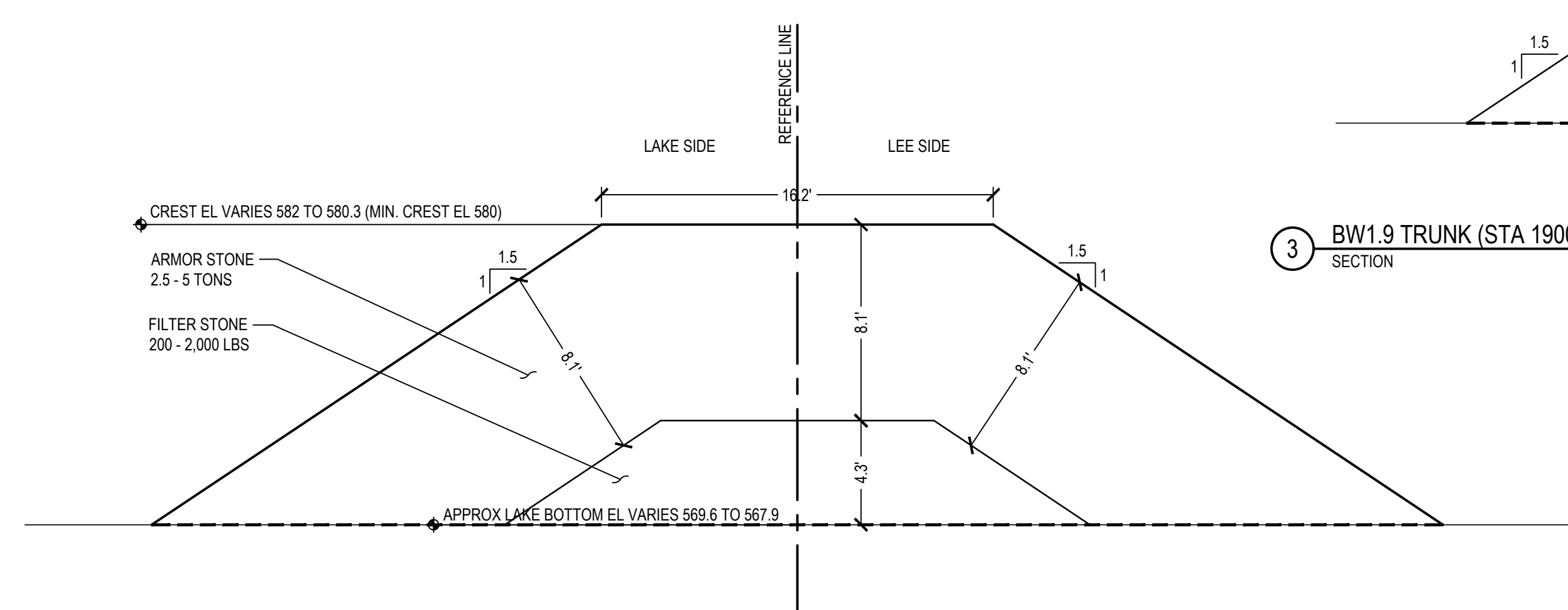

4 BW1.9 FISHTAIL (STA 1911+36 TO END)
SECTION
SCALE: 1" = 5'

NOTE: CONTRACTOR SHALL OBTAIN AND VERIFY ALL DIMENSIONS AND CONDITIONS AT JOB SITE AND BE FULLY RESPONSIBLE FOR SAME.

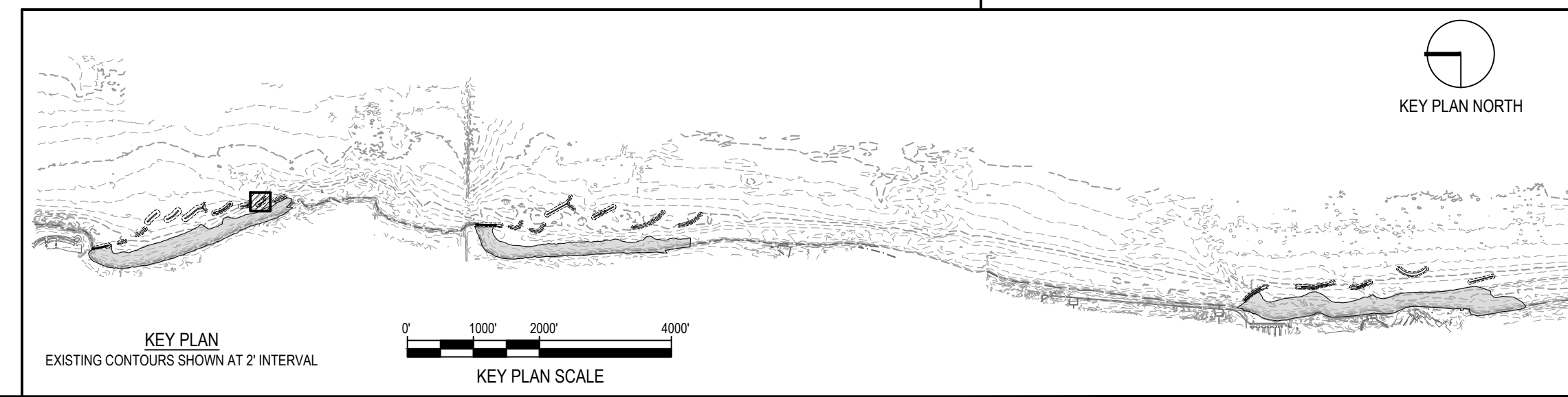
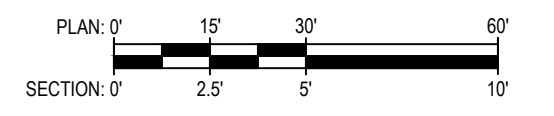

REVISIONS			DRAWN	PREPARED
NO.	DATE	REMARKS	---	---

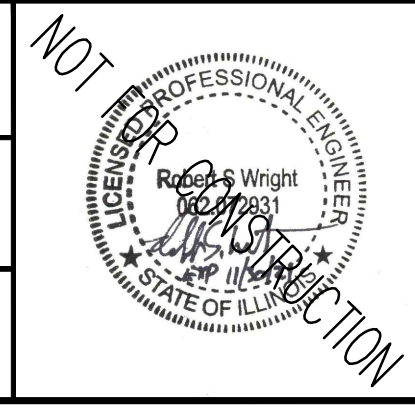

SMITHGROUP
DESIGN FIRM REGISTRATION NUMBER 32114
44 EAST MIFFLIN STREET
SUITE 500
MADISON, WI 53703
608.251.1177
www.smithgroup.com



State of Illinois
JB PRITZKER, GOVERNOR
Illinois Capital Development Board

PLAN & TYPICAL SECTIONS - BW1.9
ILLINOIS BEACH STATE PARK SHORELINE STABILIZATION
1 LAKE FRONT DRIVE
ZION, LAKE COUNTY, ILLINOIS

PROJECT NO. 102-311-099
DATE 02/26/2021
SHEET NO. C-141
OF (124) SHEETS

Thursday, April 29, 2021 3:52:04 PM
C:\Users\rlharris\OneDrive\Work\Projects\102-311-099\102-311-099-11231-SmithGroup-SmallGroup\CAD\Sheet\C-141 BW1.9 PLAN TYP SECT.dwg

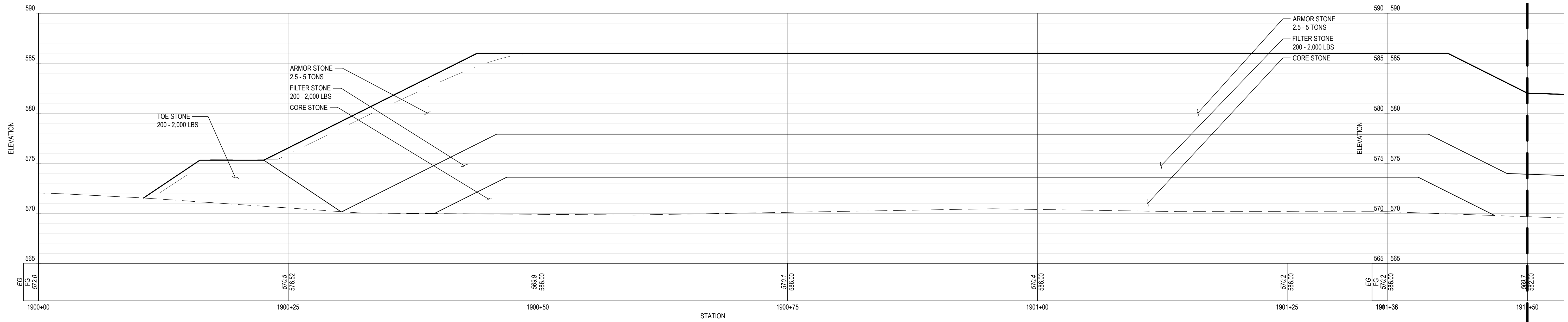

1 BW1.9 PROFILE

SCALE: 1" = 5'

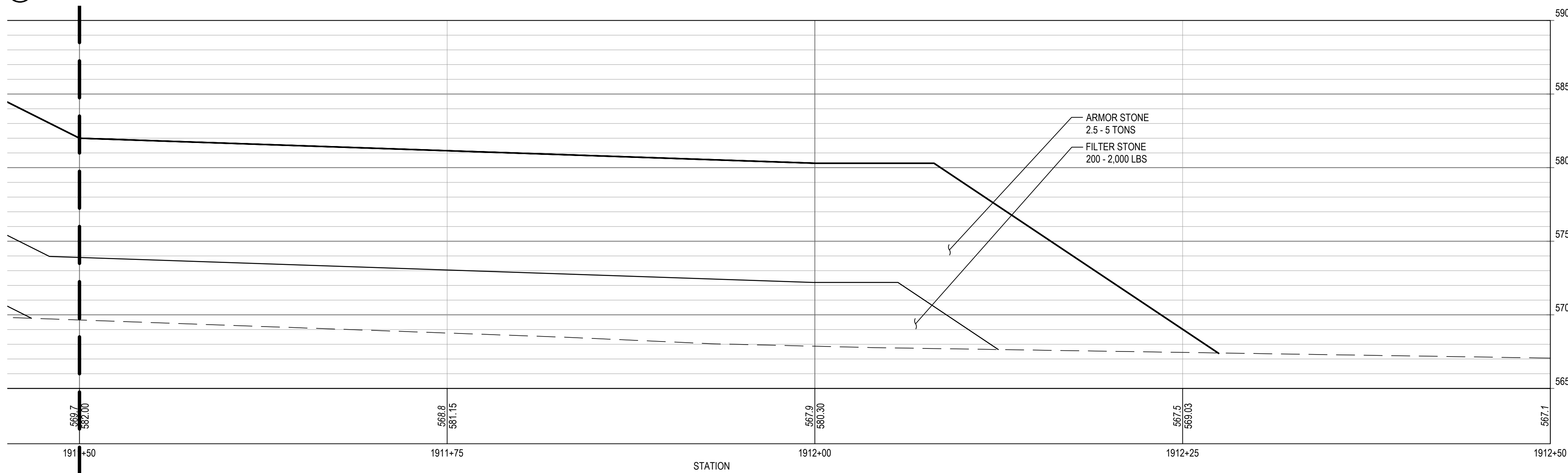

2 BW1.9 FISHTAIL

SCALE: 1" = 5'



SHEET NOTES	LEGEND
	<ul style="list-style-type: none"> --- PROFILE / SECTION - EXISTING GRADE — PROFILE - FINISH GRADE AT CENTERLINE — PROFILE - FINISH GRADE AT REFERENCE LINE --- PROFILE / SECTION - COMPOSITE GEOTEXTILE GEOGRID --- SECTION - FINISH BEACH GRADE

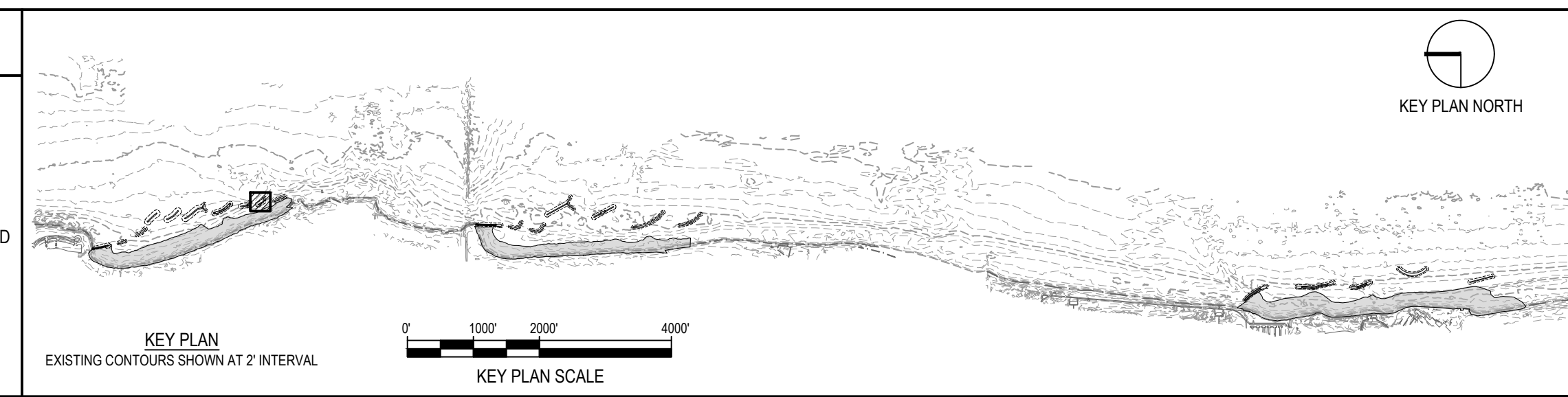

NOTE: CONTRACTOR SHALL OBTAIN AND VERIFY ALL DIMENSIONS AND CONDITIONS AT JOB SITE AND BE FULLY RESPONSIBLE FOR SAME.

REVISIONS			DRAWN	PREPARED
NO.	DATE	REMARKS	---	---
			TRACED	APPROVED
			CHECKED	APPROVED

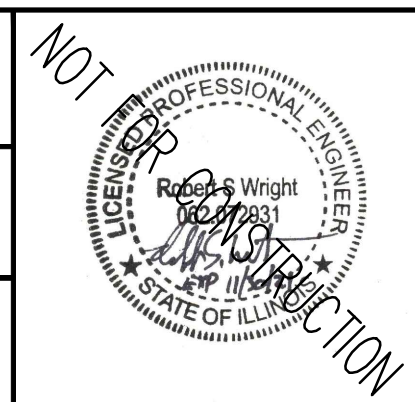

SMITHGROUP
 DESIGN FIRM REGISTRATION NUMBER 32114
 44 EAST MIFFLIN STREET
 SUITE 500
 MADISON, WI 53703
 608.251.1177
 www.smithgroup.com



State of Illinois
JB PRITZKER, GOVERNOR
 Illinois Capital Development Board

PROFILE - BW1.9	PROJECT NO. 102-311-099
ILLINOIS BEACH STATE PARK SHORELINE STABILIZATION	DATE 02/26/2021
1 LAKE FRONT DRIVE ZION, LAKE COUNTY, ILLINOIS	SHEET NO. C-142
	OF (124) SHEETS

Thursday, April 29, 2021 3:52:58 PM C:\Users\rlh@smithgroup.com\OneDrive\Projects\12324 - SmithGroup - SmithGroup\CAD\Sheet\C-142 BW1.9 PROF-SECT.dwg

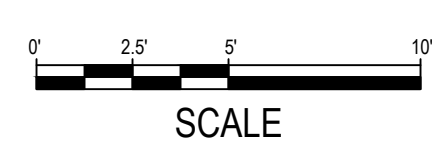
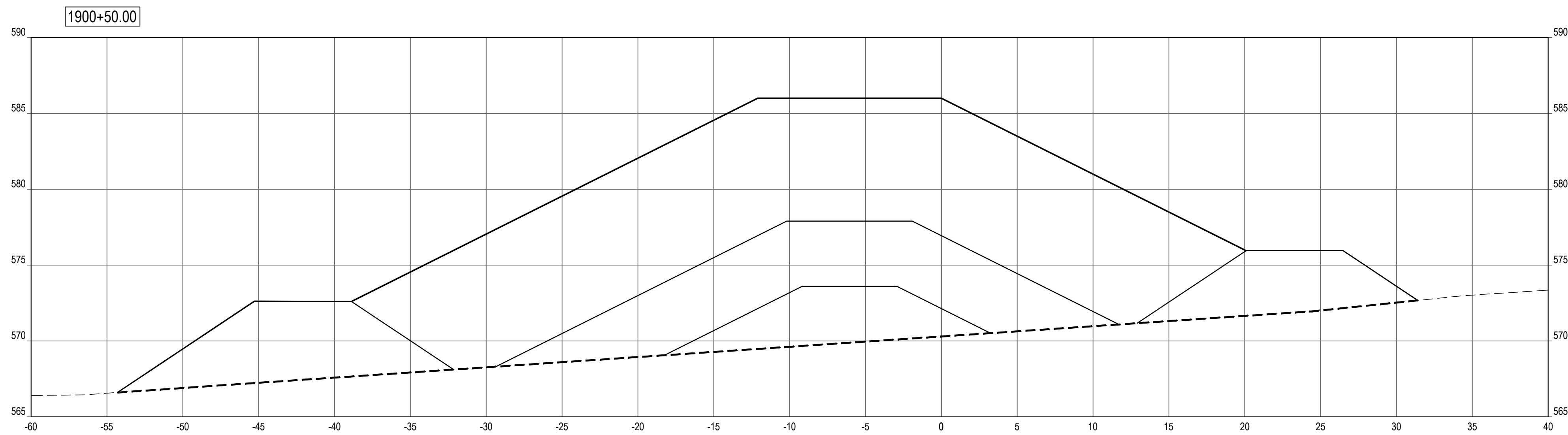
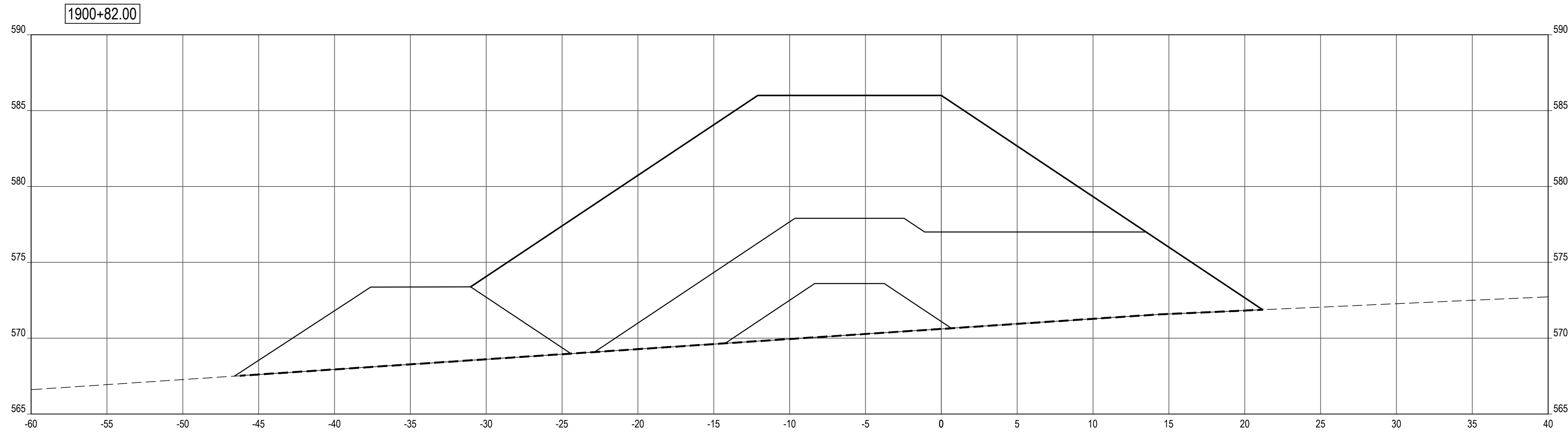

SHEET NOTES

LEGEND

- PROFILE / SECTION - EXISTING GRADE
- PROFILE - FINISH GRADE AT CENTERLINE
- PROFILE - FINISH GRADE AT REFERENCE LINE
- PROFILE / SECTION - COMPOSITE GEOTEXTILE GEOGRID
- SECTION - FINISH BEACH GRADE

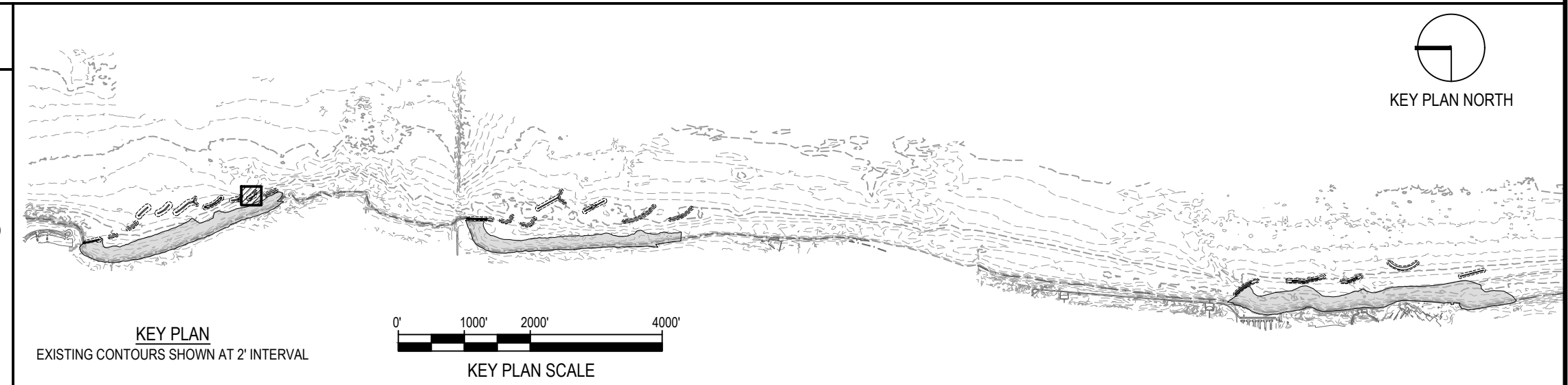

NOTE: CONTRACTOR SHALL OBTAIN AND VERIFY ALL DIMENSIONS AND CONDITIONS AT JOB SITE AND BE FULLY RESPONSIBLE FOR SAME.

REVISIONS

NO.	DATE	REMARKS

DRAWN	PREPARED
---	---
TRACED	APPROVED
---	---
CHECKED	APPROVED
---	---

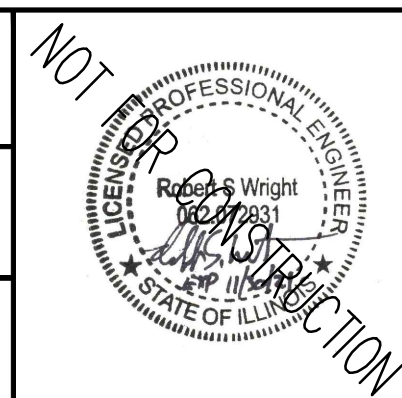

SMITHGROUP
 DESIGN FIRM REGISTRATION NUMBER 32114
 44 EAST MIFFLIN STREET
 SUITE 500
 MADISON, WI 53703
 608.251.1177
 www.smithgroup.com



State of Illinois
JB PRITZKER, GOVERNOR
Illinois Capital Development Board

SECTIONS - BW1.9 (STA 1900+50 TO 1900+82)

ILLINOIS BEACH STATE PARK SHORELINE STABILIZATION
 1 LAKE FRONT DRIVE
 ZION, LAKE COUNTY, ILLINOIS

PROJECT NO.
102-311-099

DATE
02/26/2021

SHEET NO.
C-143

OF (124) SHEETS

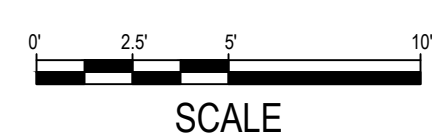
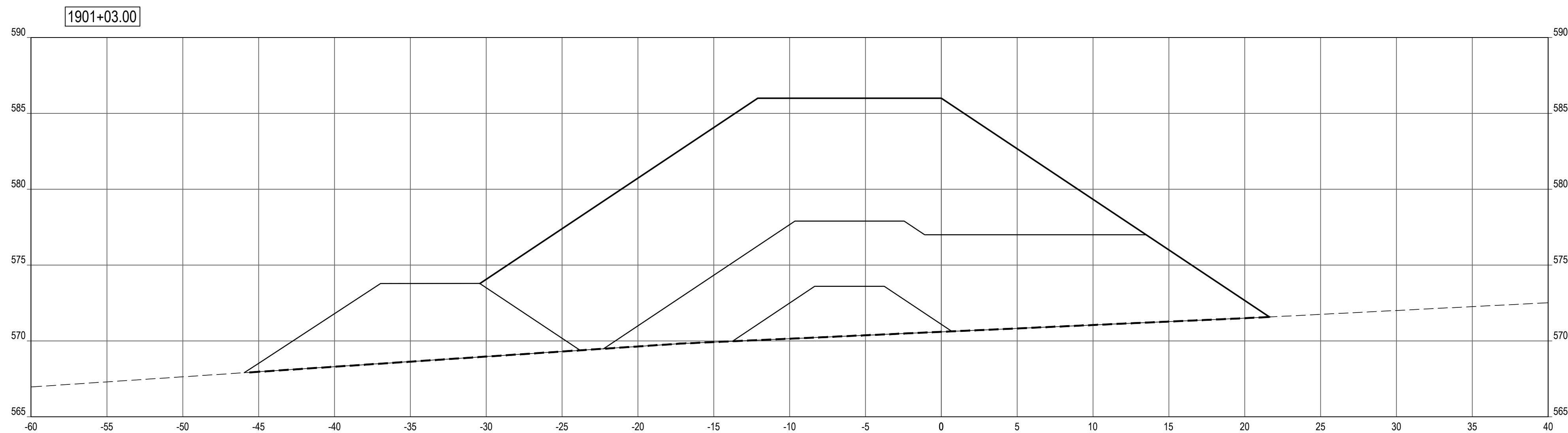
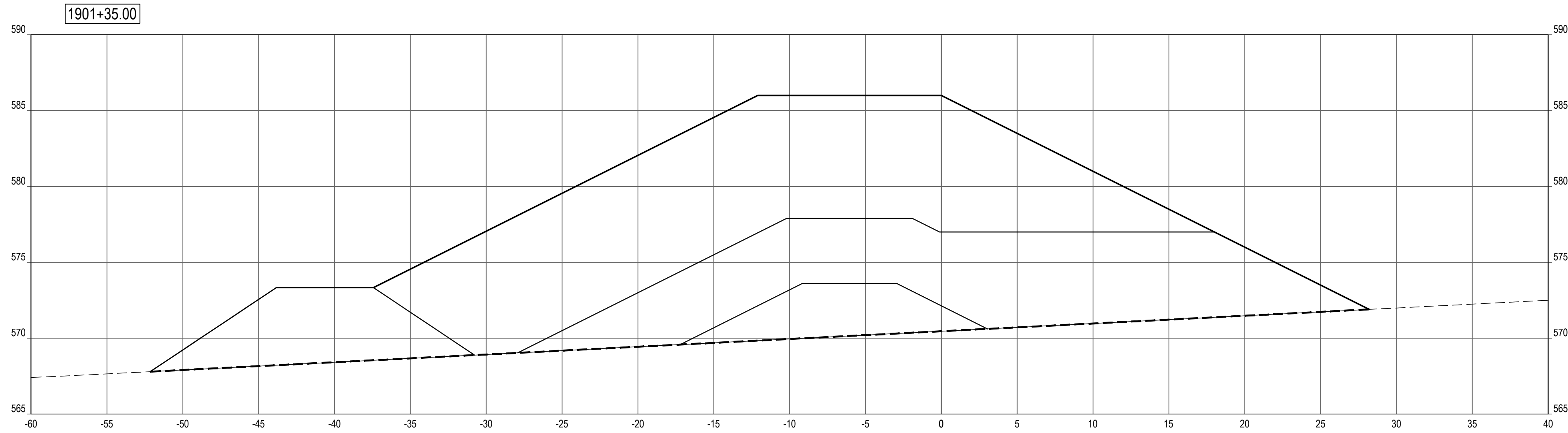

SHEET NOTES

LEGEND

- PROFILE / SECTION - EXISTING GRADE
- PROFILE - FINISH GRADE AT CENTERLINE
- PROFILE - FINISH GRADE AT REFERENCE LINE
- PROFILE / SECTION - COMPOSITE GEOTEXTILE GEOGRID
- SECTION - FINISH BEACH GRADE

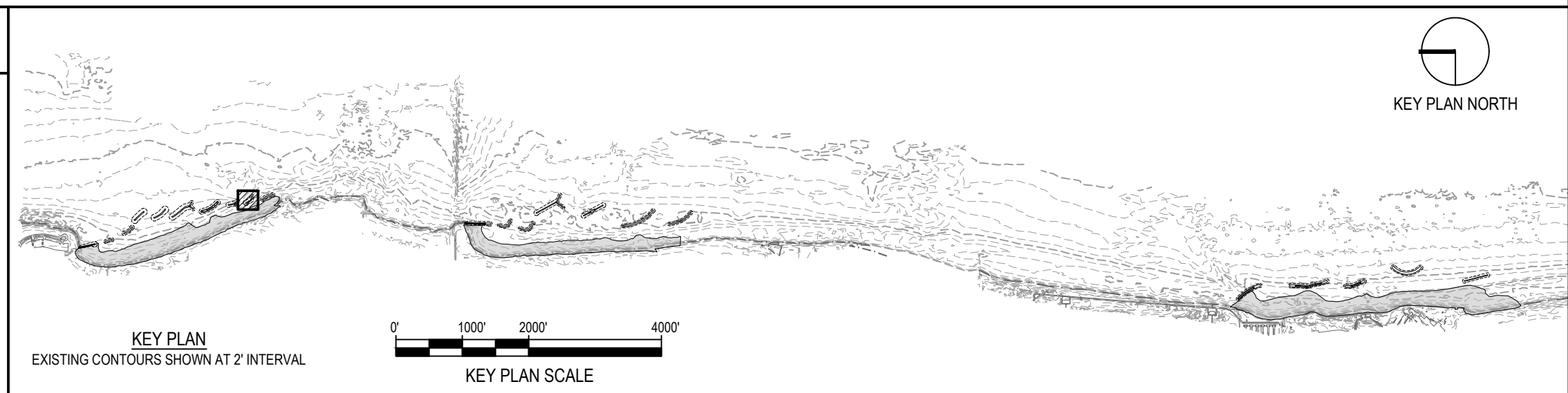

NOTE: CONTRACTOR SHALL OBTAIN AND VERIFY ALL DIMENSIONS AND CONDITIONS AT JOB SITE AND BE FULLY RESPONSIBLE FOR SAME.

REVISIONS		
NO.	DATE	REMARKS

DRAWN	PREPARED
---	---
TRACED	APPROVED
---	---
CHECKED	APPROVED
---	---

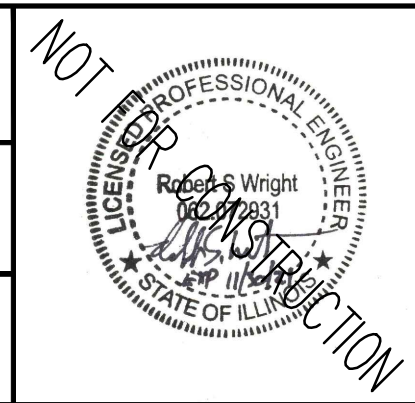

SMITHGROUP
 DESIGN FIRM REGISTRATION NUMBER 32114
 44 EAST MIFFLIN STREET
 SUITE 500
 MADISON, WI 53703
 608.251.1177
 www.smithgroup.com



State of Illinois
JB PRITZKER, GOVERNOR
 Illinois Capital Development Board

SECTIONS - BW1.9 (STA 1901+03 TO 1901+35)	PROJECT NO. 102-311-099
ILLINOIS BEACH STATE PARK SHORELINE STABILIZATION 1 LAKE FRONT DRIVE ZION, LAKE COUNTY, ILLINOIS	DATE 02/26/2021
	SHEET NO. C-144
	OF (124) SHEETS

Thursday, April 29, 2021 3:54:14 PM
C:\Users\lbrunson\SmithGroup\Companies\lbrunson\123241_SmithGroup - SmithGroup\CAD\Sheet\C-142 BW1.9 PROF SECT.dwg

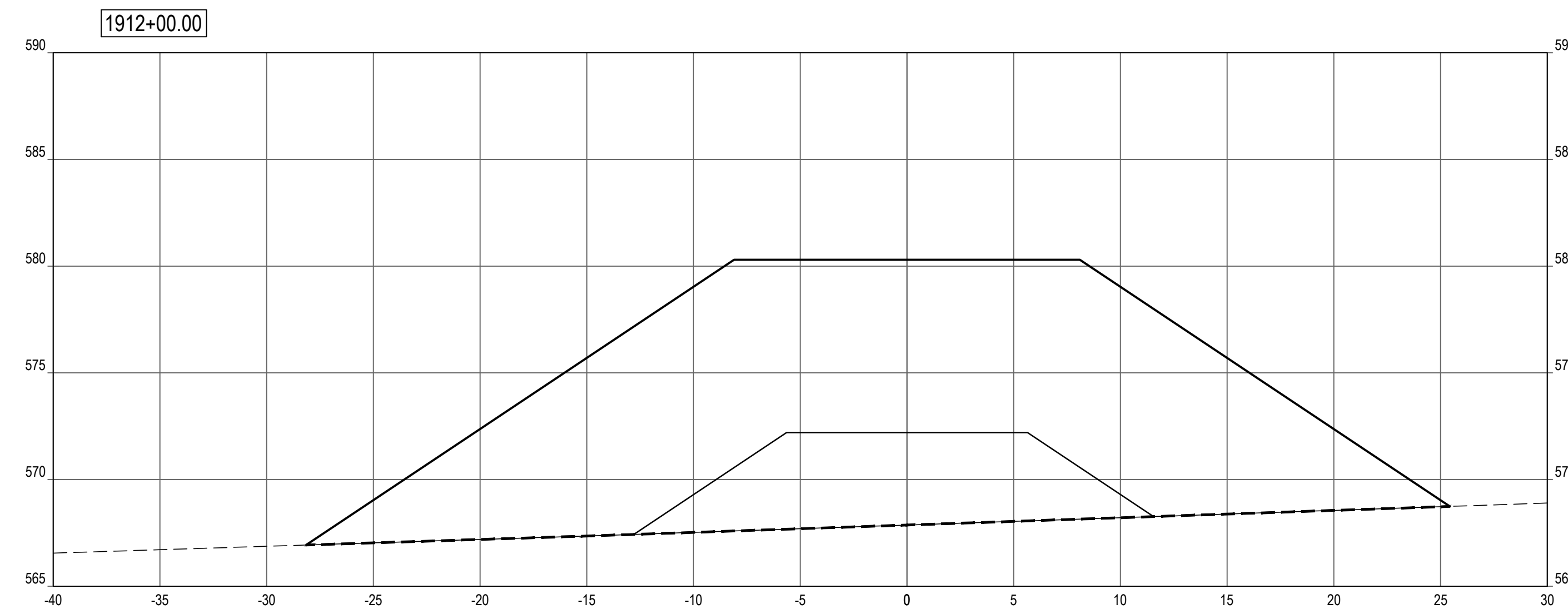
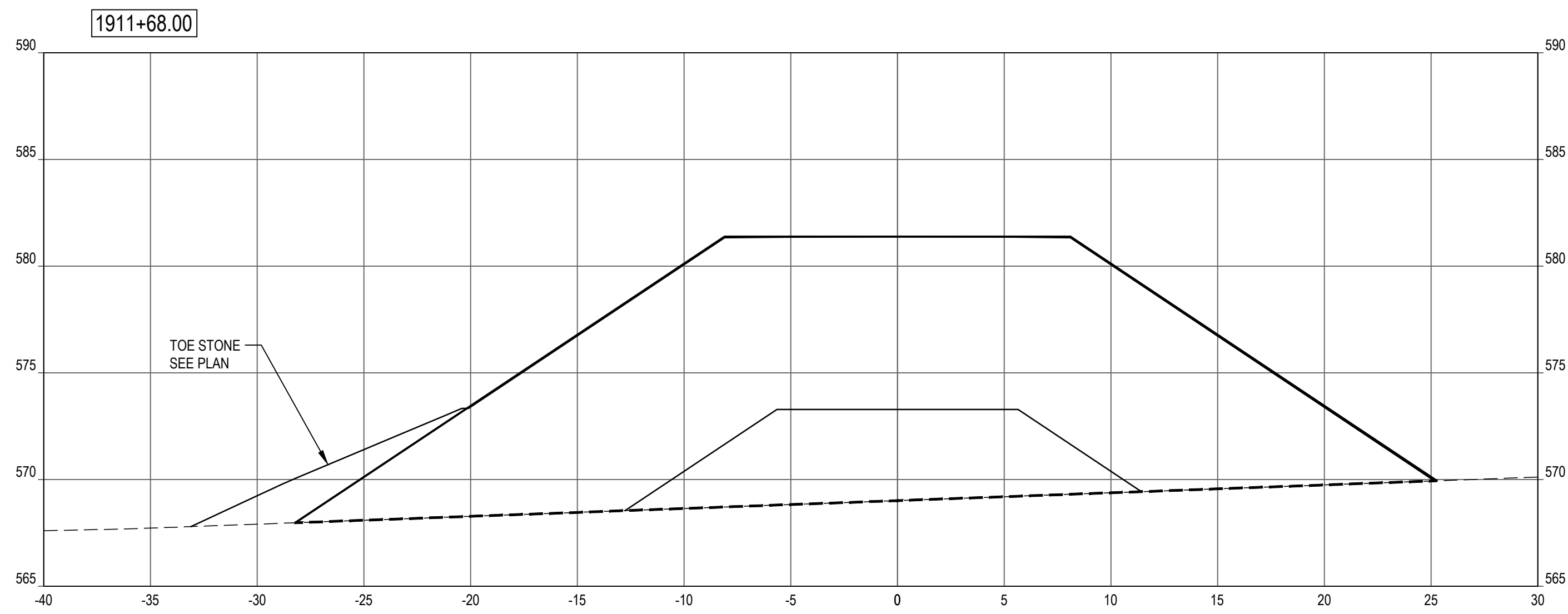

NOTE: CONTRACTOR SHALL OBTAIN AND VERIFY ALL DIMENSIONS AND CONDITIONS AT JOB SITE AND BE FULLY RESPONSIBLE FOR SAME.

SHEET NOTES

LEGEND

- PROFILE / SECTION - EXISTING GRADE
- PROFILE - FINISH GRADE AT CENTERLINE
- · · PROFILE - FINISH GRADE AT REFERENCE LINE
- · - · PROFILE / SECTION - COMPOSITE GEOTEXTILE GEOGRID
- · - · - · SECTION - FINISH BEACH GRADE

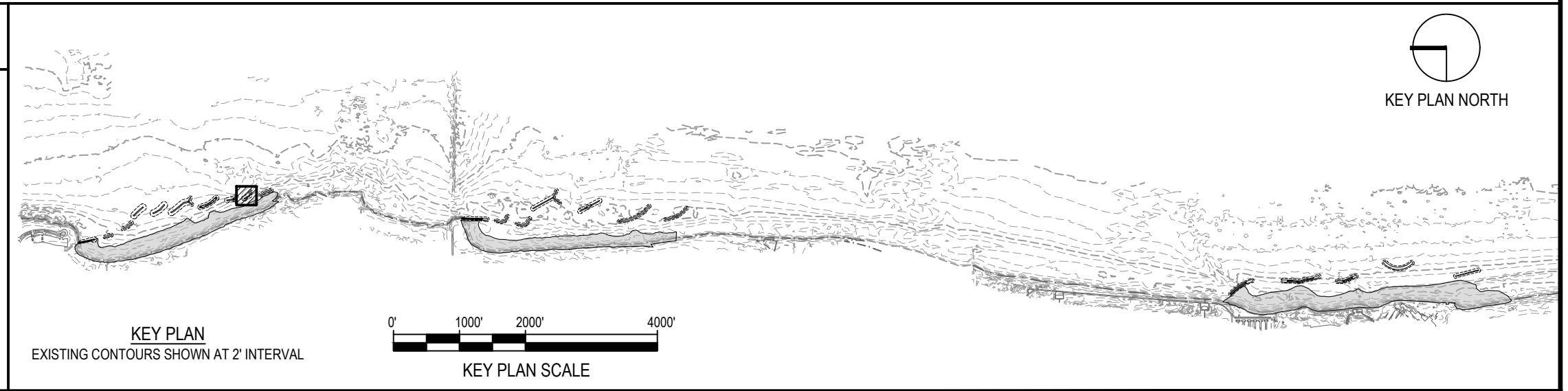

REVISIONS			DRAWN	PREPARED
NO.	DATE	REMARKS	---	---
			TRACED	APPROVED
			CHECKED	APPROVED

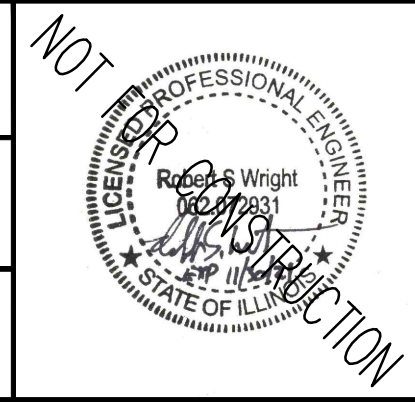

SMITHGROUP
 DESIGN FIRM REGISTRATION NUMBER 32114
 44 EAST MIFFLIN STREET
 SUITE 500
 MADISON, WI 53703
 608.251.1177
 www.smithgroup.com

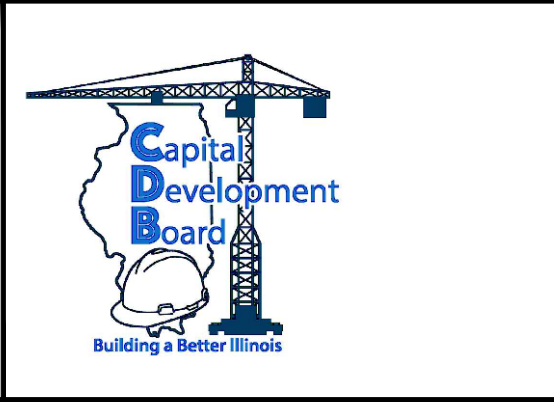











State of Illinois
JB PRITZKER, GOVERNOR
 Illinois Capital Development Board

SECTIONS - BW1.9 (STA 1911+68 TO 1912+00)
 ILLINOIS BEACH STATE PARK SHORELINE STABILIZATION
 1 LAKE FRONT DRIVE
 ZION, LAKE COUNTY, ILLINOIS

PROJECT NO. 102-311-099
 DATE 02/26/2021
 SHEET NO. **C-145**
 OF (124) SHEETS

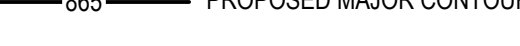
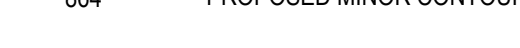
SHEET NOTES

LEGEND

-  ARMOR STONE
-  FILTER STONE / TOE STONE
-  SAND BEACH
-  NAVIGATION AID
-  -865- EXISTING MAJOR CONTOUR
-  -864- EXISTING MINOR CONTOUR
-  865 PROPOSED MAJOR CONTOUR
-  864 PROPOSED MINOR CONTOUR
-  GRADING LIMITS
-  1.5H:1V COASTAL STRUCTURE SIDE SLOPE
-  SECTION - COMPOSITE GEOTEXTILE GEOGRID

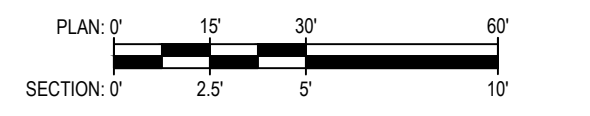
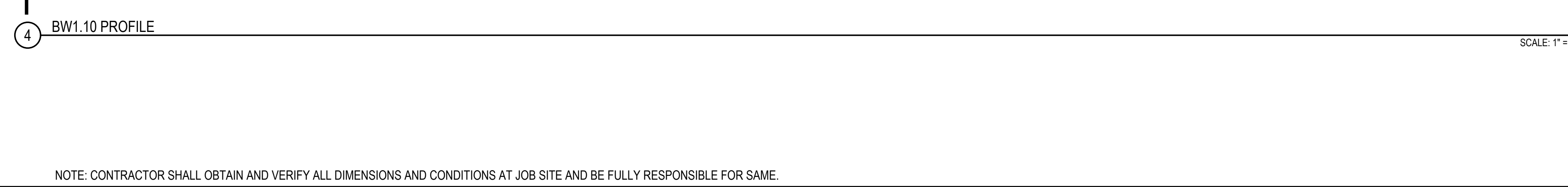
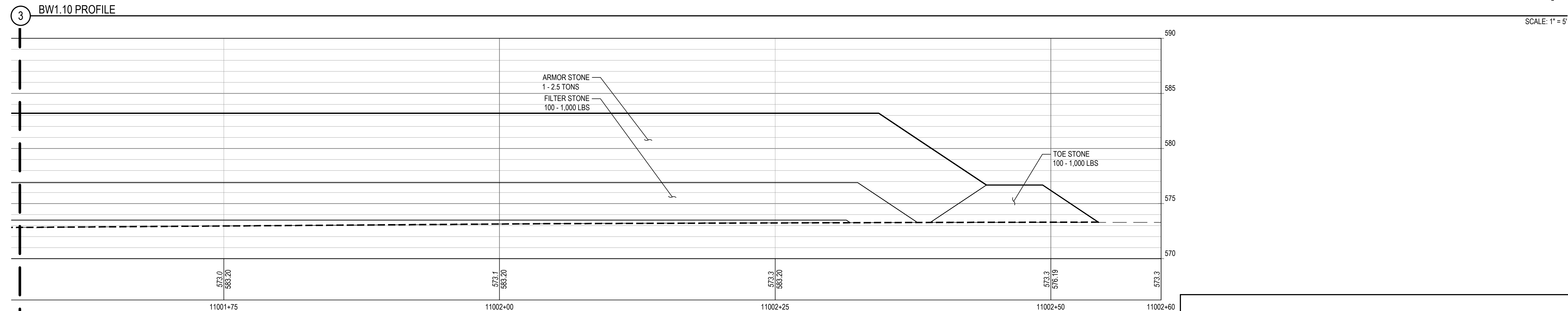
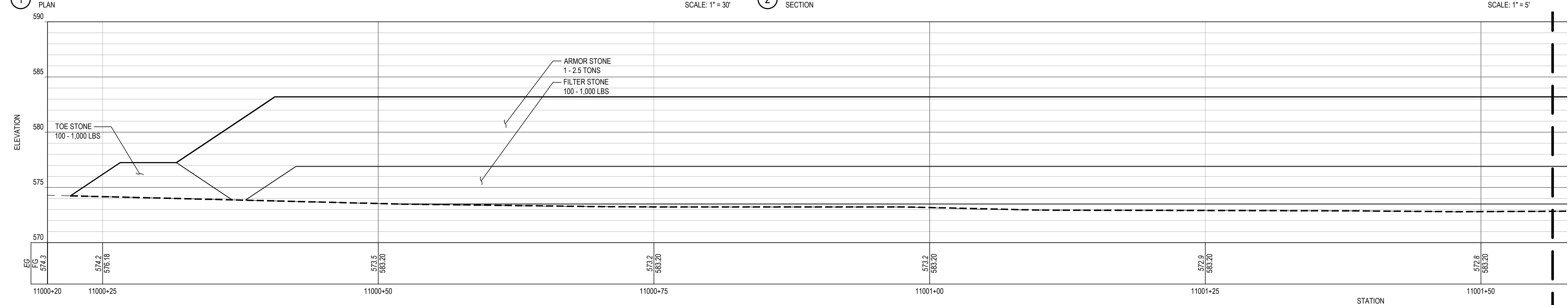
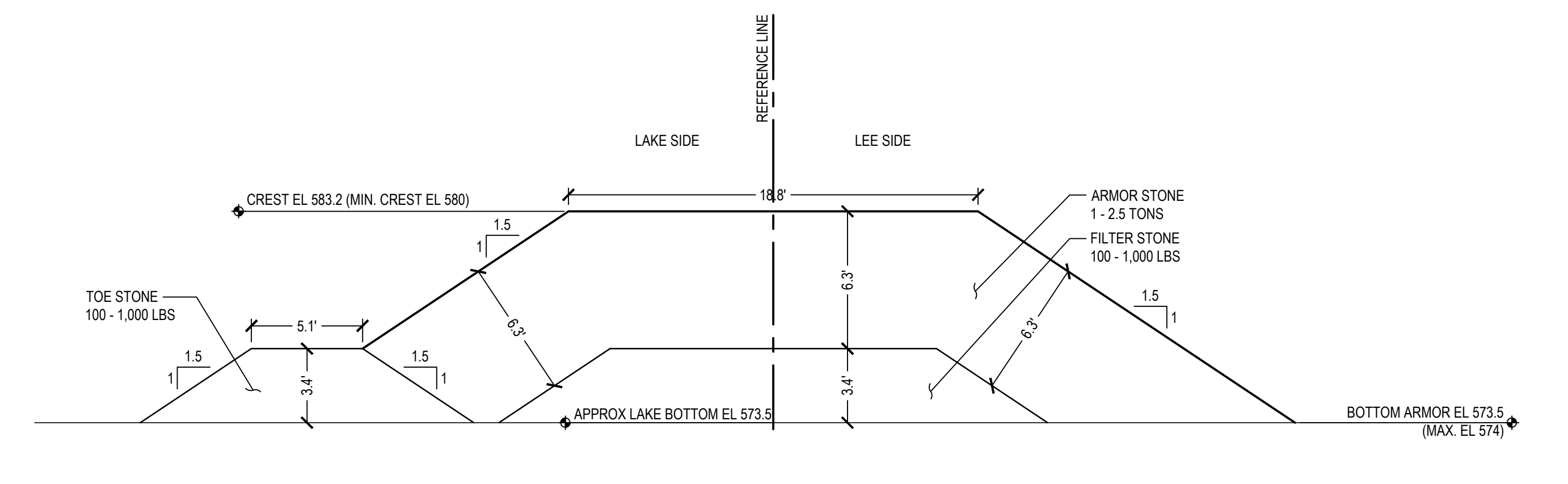
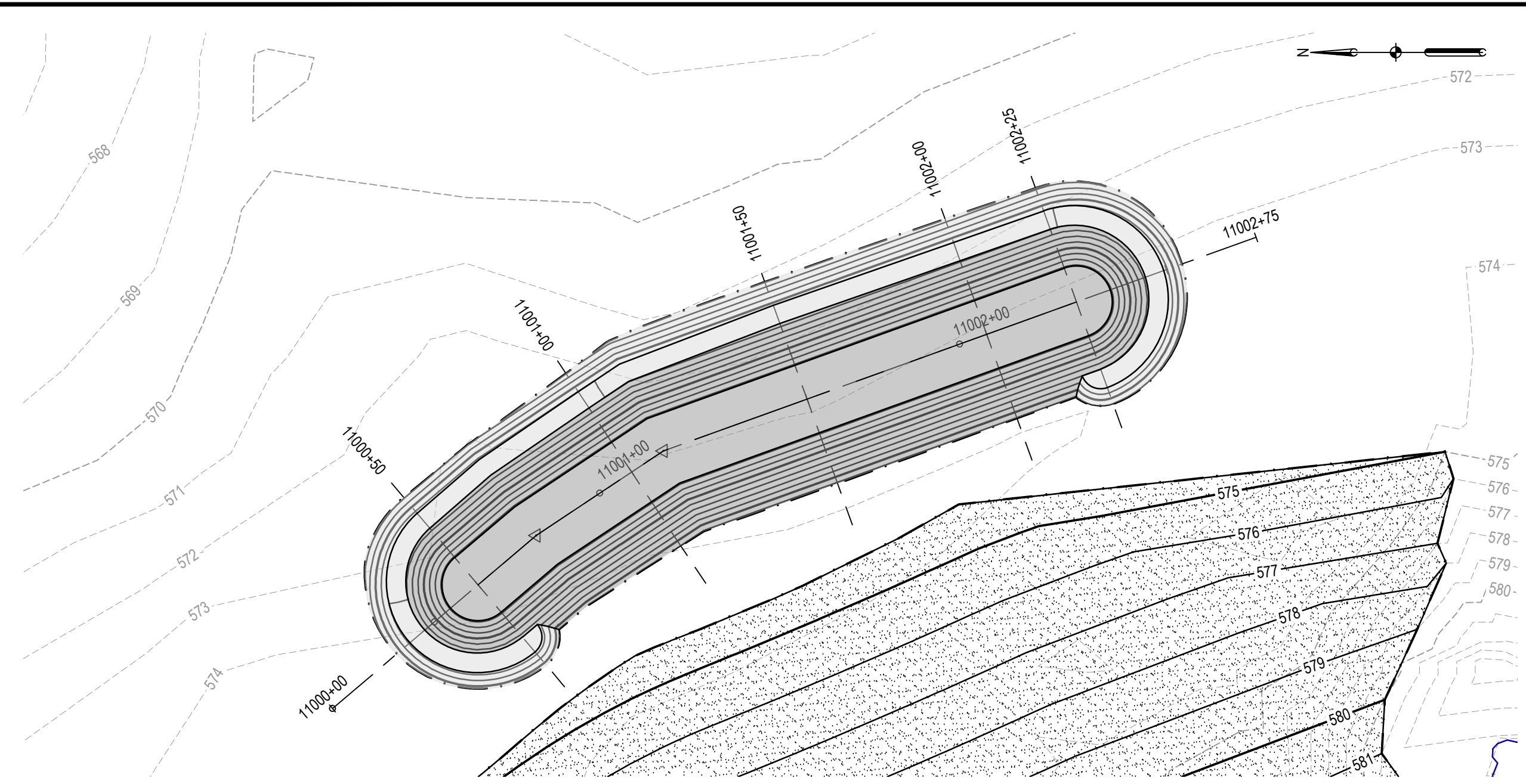

NOTE: CONTRACTOR SHALL OBTAIN AND VERIFY ALL DIMENSIONS AND CONDITIONS AT JOB SITE AND BE FULLY RESPONSIBLE FOR SAME.

REVISIONS			DRAWN	PREPARED
NO.	DATE	REMARKS	---	---
			TRACED	APPROVED
			CHECKED	APPROVED

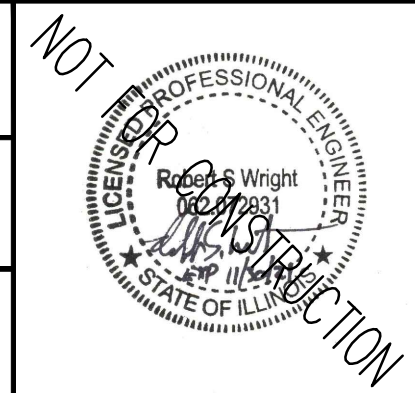

SMITHGROUP
DESIGN FIRM REGISTRATION NUMBER 32114
44 EAST MIFFLIN STREET
SUITE 500
MADISON, WI 53703
608.251.1177
www.smithgroup.com



State of Illinois
JB PRITZKER, GOVERNOR
Illinois Capital Development Board

PLAN, TYPICAL SECTION & PROFILE - BW1.10		PROJECT NO. 102-311-099
ILLINOIS BEACH STATE PARK SHORELINE STABILIZATION 1 LAKE FRONT DRIVE ZION, LAKE COUNTY, ILLINOIS		DATE 02/26/2021
		SHEET NO. C-146
		OF (124) SHEETS

Thursday, April 29, 2021 3:55:26 PM
C:\Users\rbh@smithgroup.com\OneDrive\Projects\12324 - SmithGroup - SmithGroup\CAD\Sheet\C-146 BW1.10.dwg

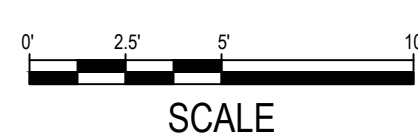
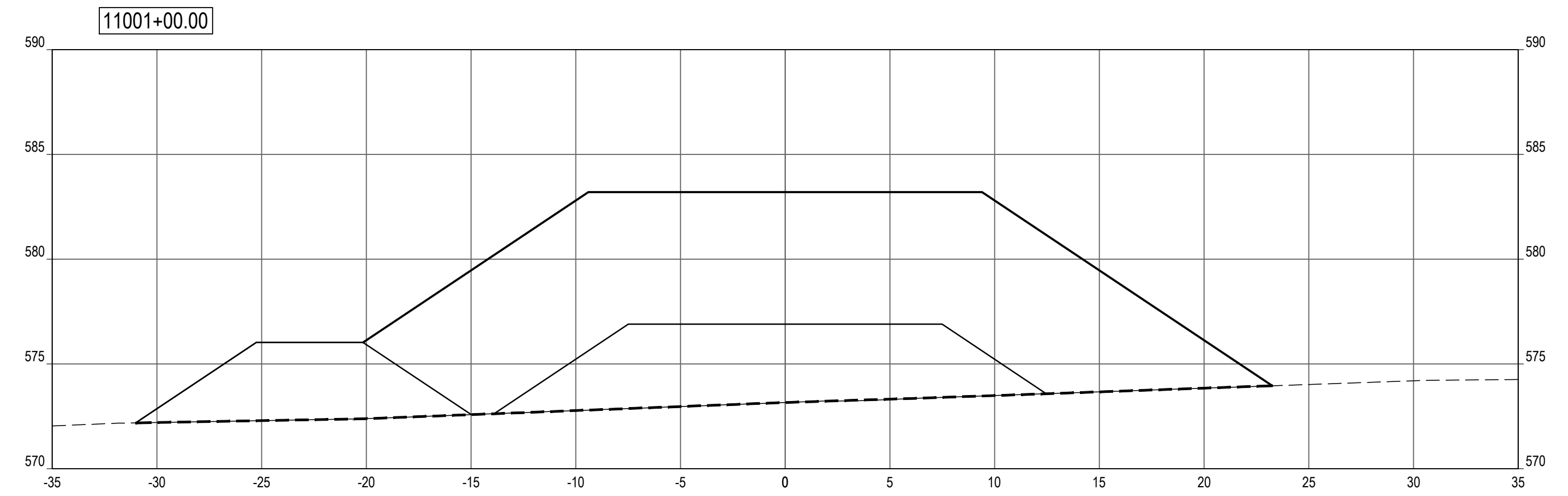
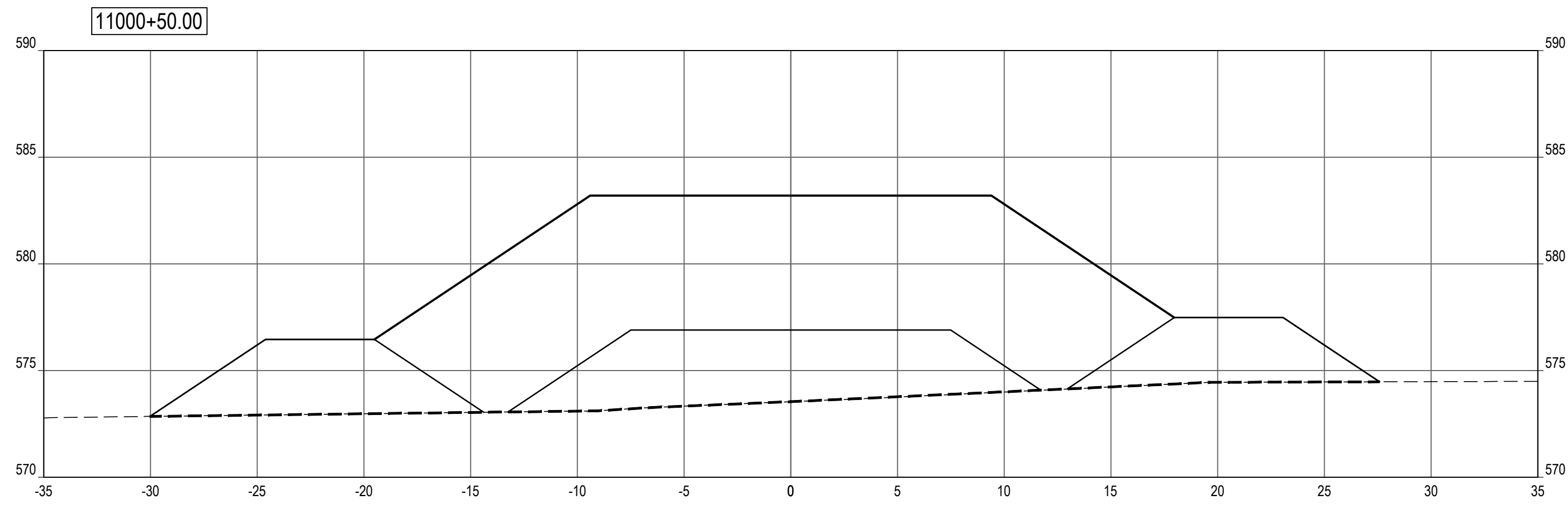
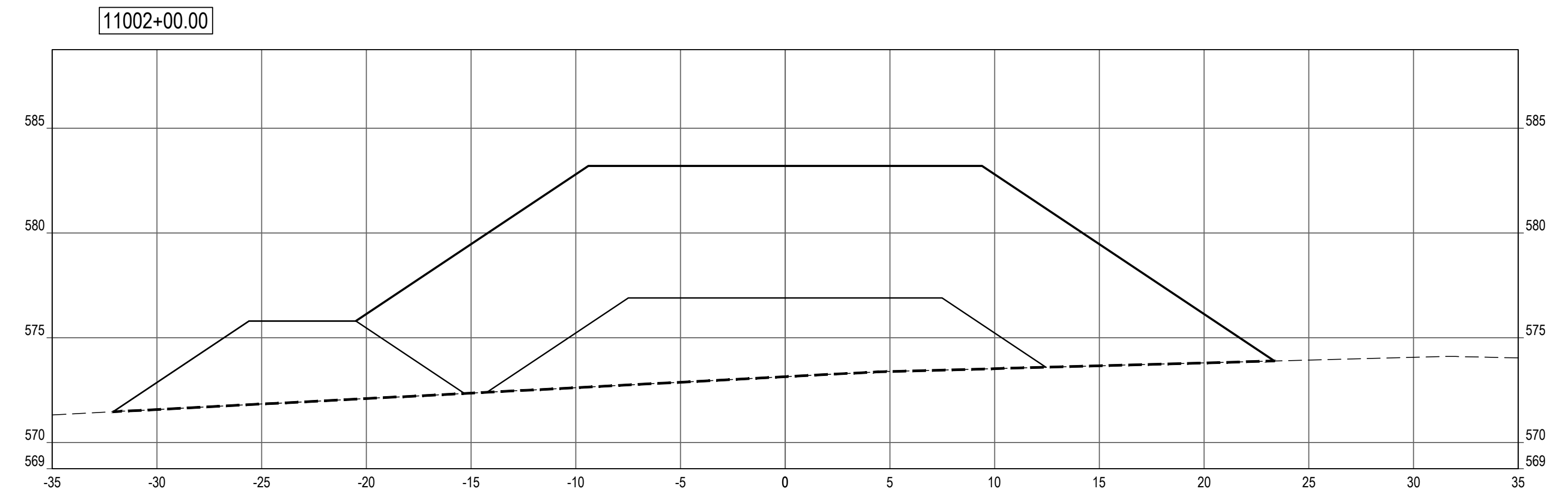
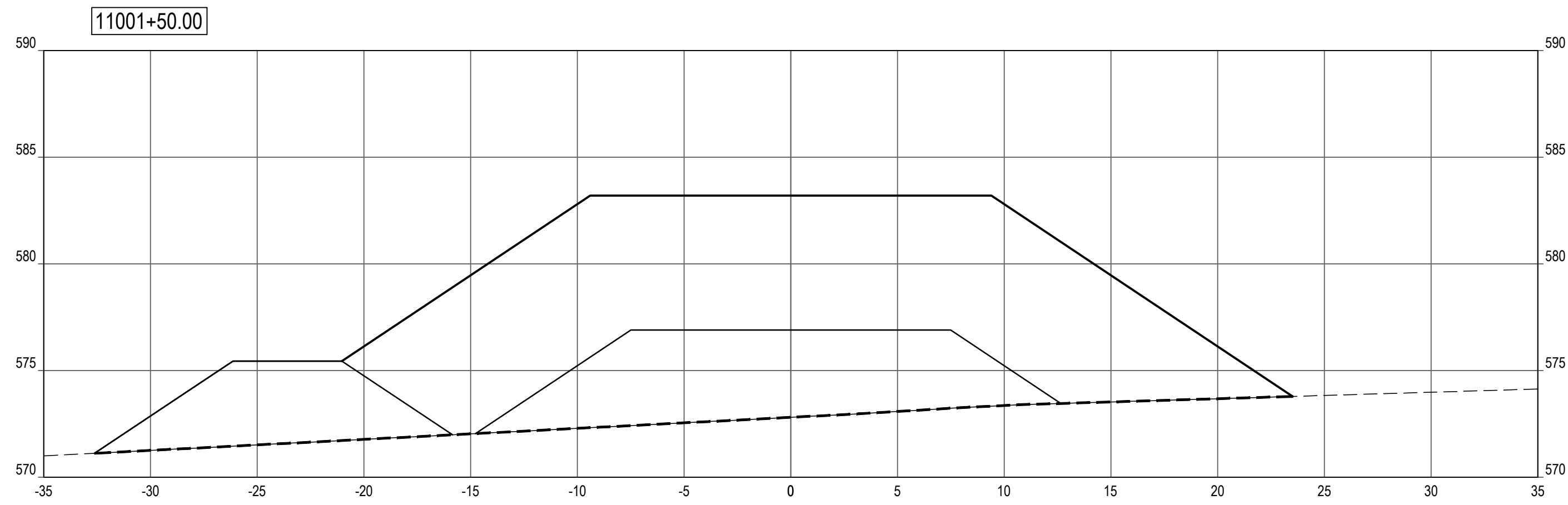
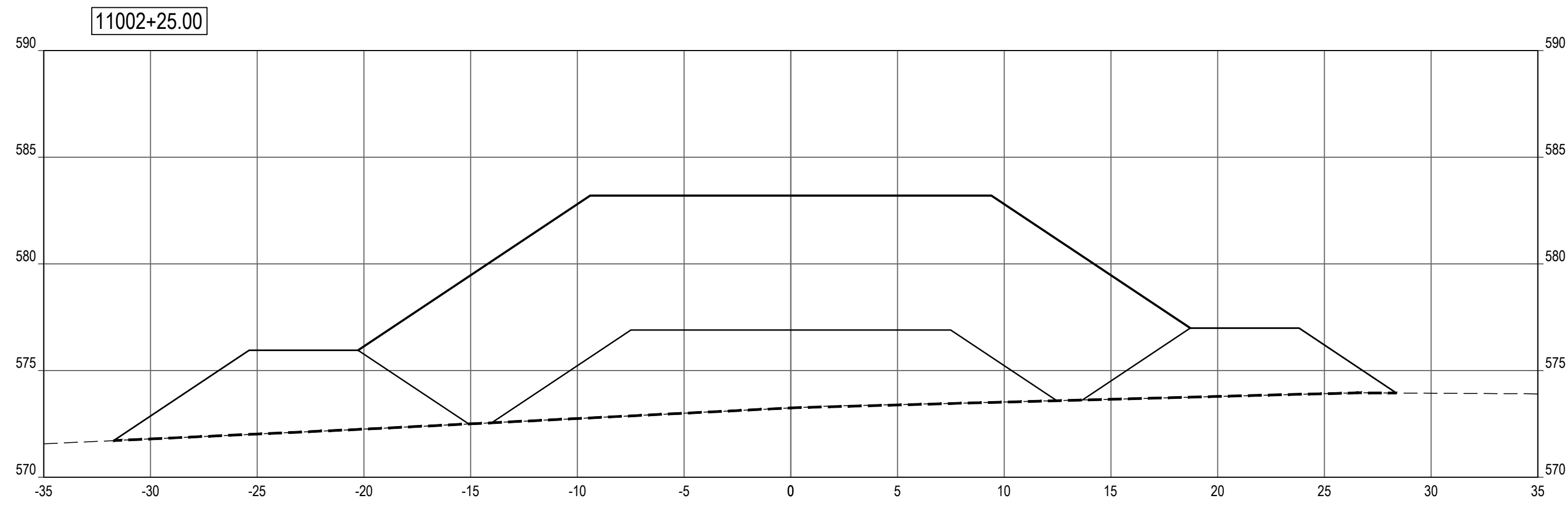

SHEET NOTES

- LEGEND**
- PROFILE / SECTION - EXISTING GRADE
 - PROFILE - FINISH GRADE AT CENTERLINE
 - PROFILE - FINISH GRADE AT REFERENCE LINE
 - - - - PROFILE / SECTION - COMPOSITE GEOTEXTILE GEOGRID
 - - - - SECTION - FINISH BEACH GRADE

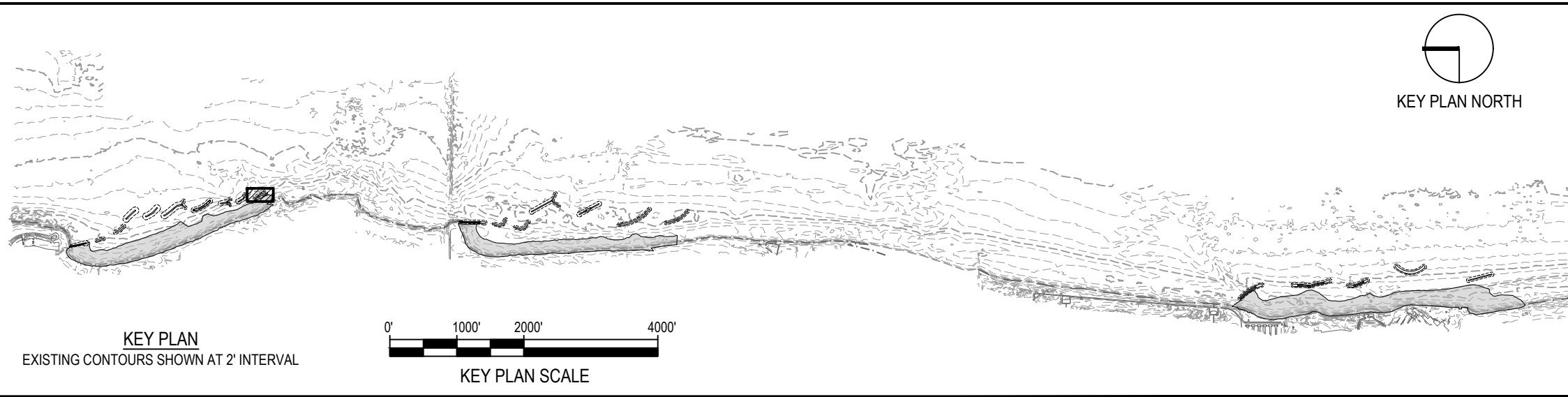

NOTE: CONTRACTOR SHALL OBTAIN AND VERIFY ALL DIMENSIONS AND CONDITIONS AT JOB SITE AND BE FULLY RESPONSIBLE FOR SAME.

REVISIONS			DRAWN	PREPARED
NO.	DATE	REMARKS	---	---

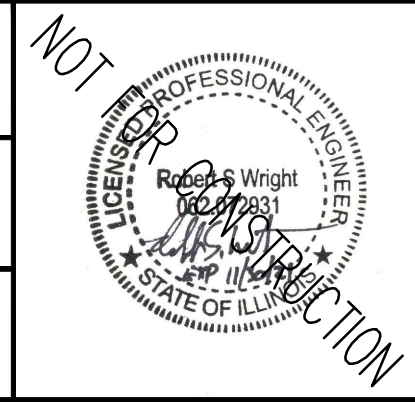

SMITHGROUP
 DESIGN FIRM REGISTRATION NUMBER 32114
 44 EAST MIFFLIN STREET
 SUITE 500
 MADISON, WI 53703
 608.251.1177
 www.smithgroup.com









State of Illinois
JB PRITZKER, GOVERNOR
Illinois Capital Development Board

SECTIONS - BW1.10 (STA 110 00+50 TO 110 02+25)		PROJECT NO. 102-311-099
ILLINOIS BEACH STATE PARK SHORELINE STABILIZATION 1 LAKE FRONT DRIVE ZION, LAKE COUNTY, ILLINOIS		DATE 02/26/2021
		SHEET NO. C-147
		OF (124) SHEETS

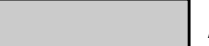
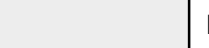
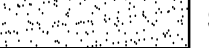
SHEET NOTES

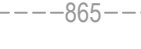
1. SEE SHEET G-002 FOR ALIGNMENT TABLE.

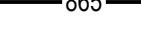
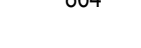
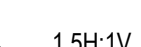
LEGEND

-  ARMOR STONE
-  FILTER STONE / TOE STONE
-  SAND BEACH
-  NAVIGATION AID
-  EXISTING MAJOR CONTOUR
-  EXISTING MINOR CONTOUR
-  PROPOSED MAJOR CONTOUR
-  PROPOSED MINOR CONTOUR
-  GRADING LIMITS
-  COASTAL STRUCTURE SIDE SLOPE
-  SECTION - COMPOSITE GEOTEXTILE GEOGRID

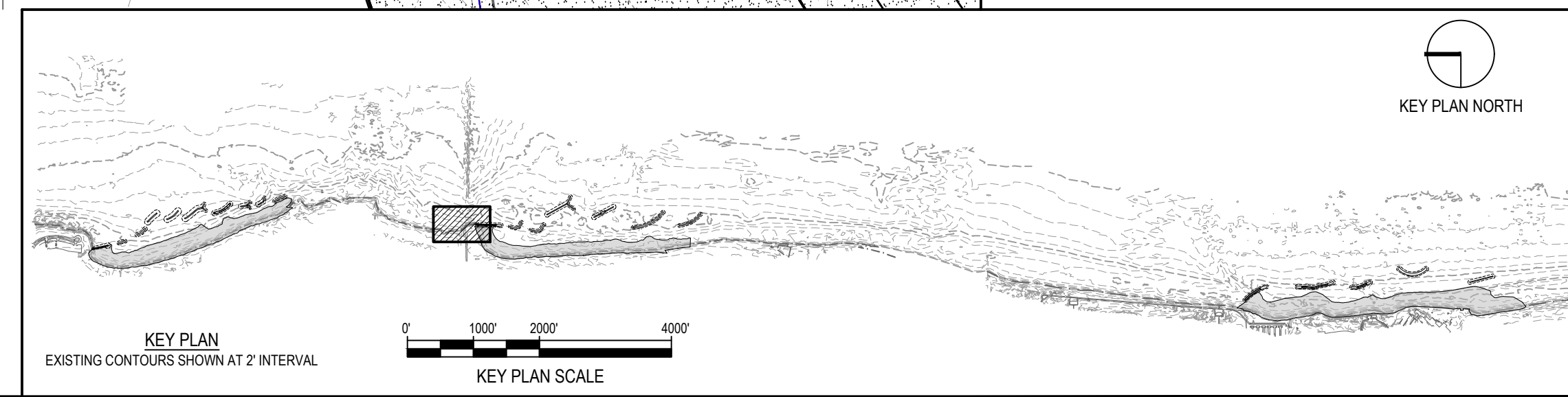
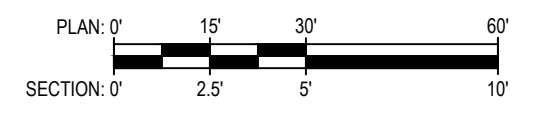
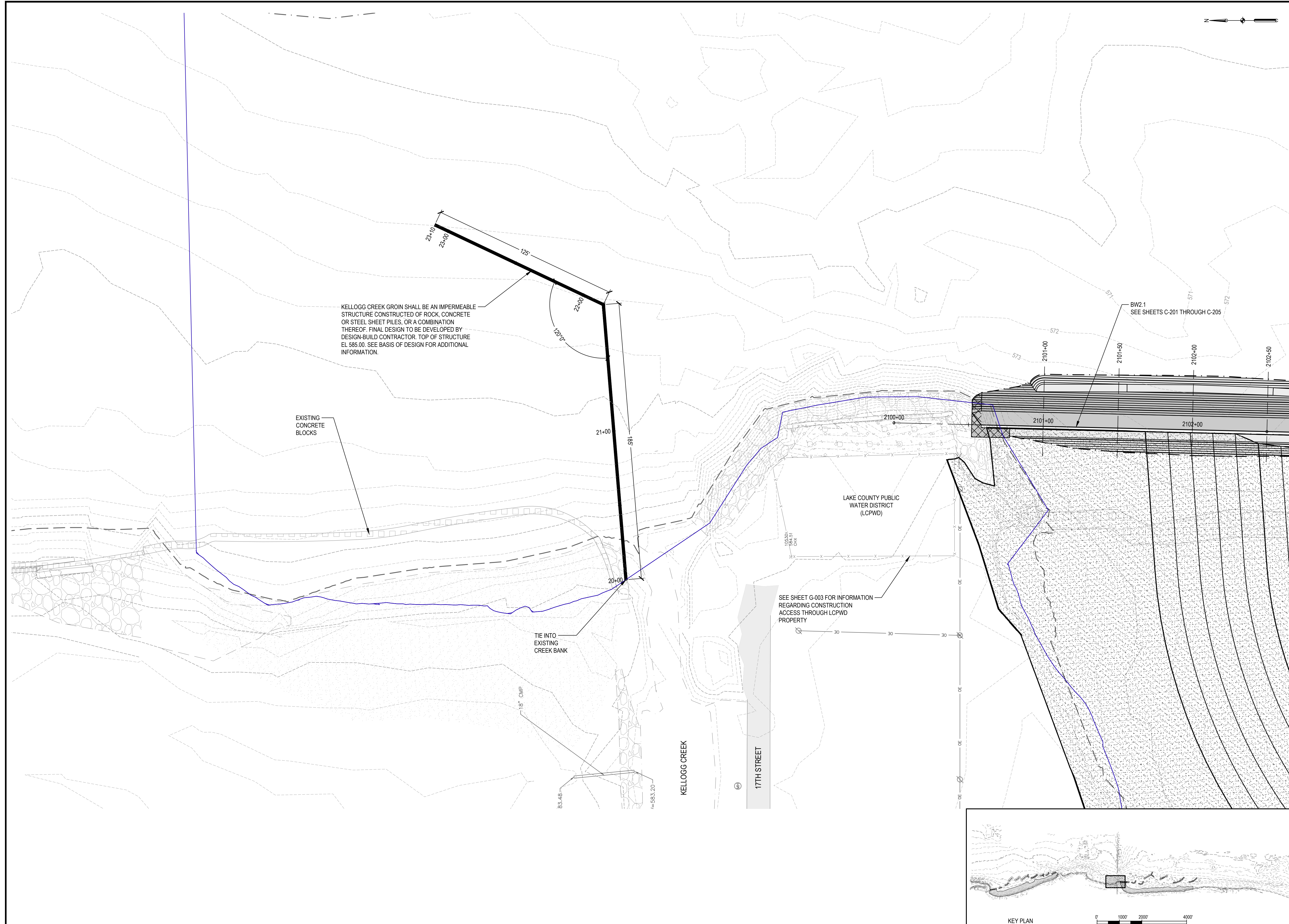

NOTE: CONTRACTOR SHALL OBTAIN AND VERIFY ALL DIMENSIONS AND CONDITIONS AT JOB SITE AND BE FULLY RESPONSIBLE FOR SAME.

REVISIONS			DRAWN	PREPARED
NO.	DATE	REMARKS	---	---
			TRACED	APPROVED
			CHECKED	APPROVED

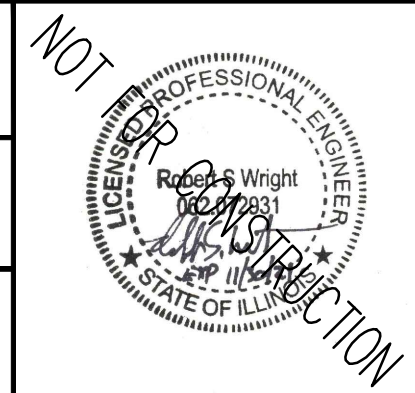

SMITHGROUP
 DESIGN FIRM REGISTRATION NUMBER 32114
 44 EAST MIFFLIN STREET
 SUITE 500
 MADISON, WI 53703
 608.251.1177
 www.smithgroup.com



State of Illinois
JB PRITZKER, GOVERNOR
 Illinois Capital Development Board

KELLOGG CREEK GROIN PLAN
 ILLINOIS BEACH STATE PARK SHORELINE STABILIZATION
 1 LAKE FRONT DRIVE
 ZION, LAKE COUNTY, ILLINOIS







PROJECT NO. 102-311-099
 DATE 02/26/2021
 SHEET NO. **C-148**
 OF (124) SHEETS

Thursday, April 29, 2021 3:56:43 PM C:\Users\rlh@smithgroup.com\OneDrive\Projects\102-311-099\102-311-099\148 KELLOGG CREEK GROIN PLAN.dwg

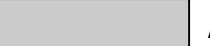
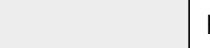
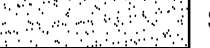
SHEET NOTES

- SEE SHEETS C-201 TO C-234 FOR TYPICAL BREAKWATER DETAILS, LONGITUDINAL SECTIONS, AND REPRESENTATIVE CROSS-SECTIONS.
- AVIAN HABITAT ENHANCEMENTS SHALL BE CONSIDERED FOR AREA 2. SEE SECTION 5 OF THE BASIS OF DESIGN FOR ADDITIONAL INFORMATION.

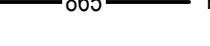
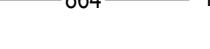
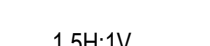
LEGEND

-  ARMOR STONE
-  FILTER STONE / TOE STONE
-  SAND BEACH
-  NAVIGATION AID
-  -865- EXISTING MAJOR CONTOUR
-  -864- EXISTING MINOR CONTOUR
-  -865- PROPOSED MAJOR CONTOUR
-  -864- PROPOSED MINOR CONTOUR
- GRADING LIMITS
-  1.5H:1V COASTAL STRUCTURE SIDE SLOPE
-  --- SECTION - COMPOSITE GEOTEXTILE GEOGRID

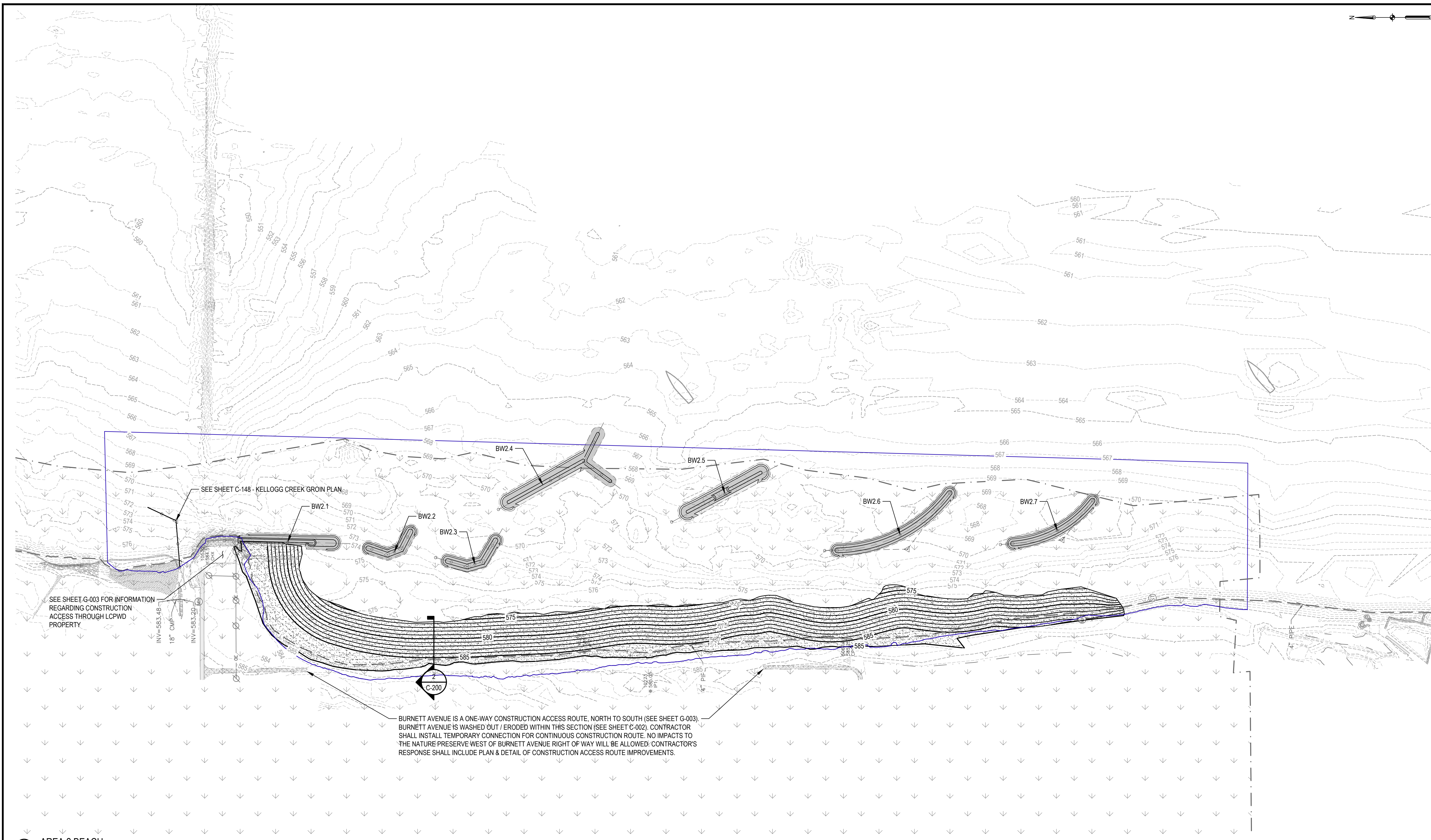

1 AREA 2 BEACH PLAN

SCALE: 1" = 200'

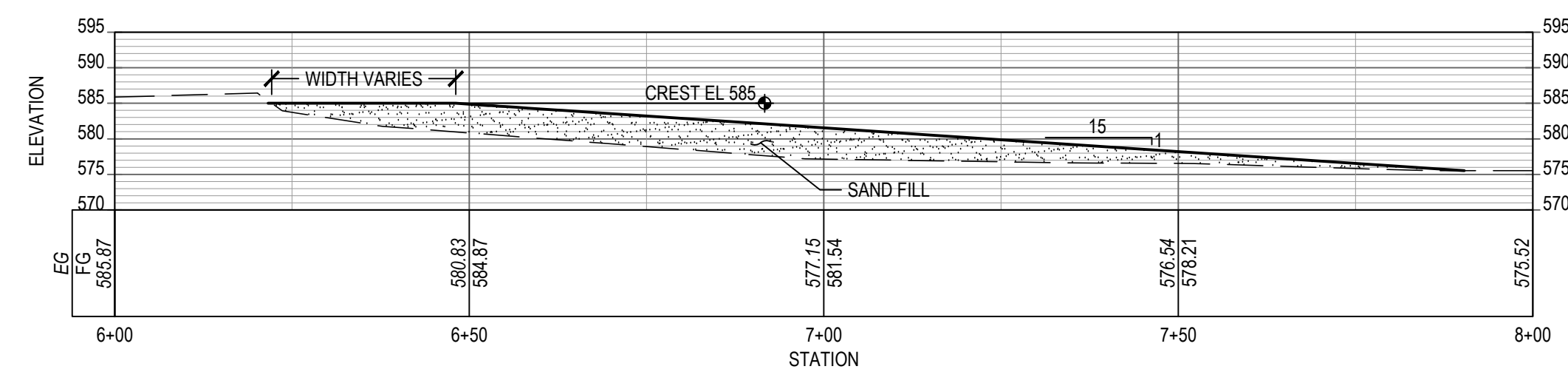

2 AREA 2 BEACH CROSS-SECTION

SCALE: 1" = 20'

NOTE: CONTRACTOR SHALL OBTAIN AND VERIFY ALL DIMENSIONS AND CONDITIONS AT JOB SITE AND BE FULLY RESPONSIBLE FOR SAME.

REVISIONS			DRAWN	PREPARED
NO.	DATE	REMARKS	---	---
			TRACED	APPROVED
			CHECKED	APPROVED

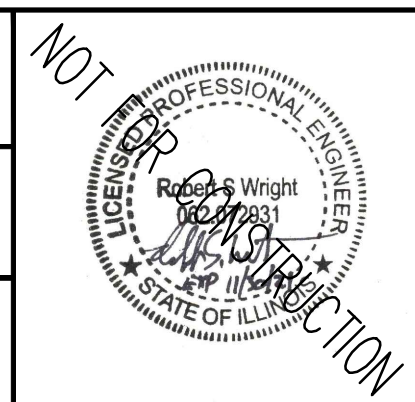

SMITHGROUP
 DESIGN FIRM REGISTRATION NUMBER 32114
 44 EAST MIFFLIN STREET
 SUITE 500
 MADISON, WI 53703
 608.251.1177
 www.smithgroup.com



State of Illinois
JB PRITZKER, GOVERNOR
 Illinois Capital Development Board

AREA 2 - OVERALL PLAN
 ILLINOIS BEACH STATE PARK SHORELINE STABILIZATION
 1 LAKE FRONT DRIVE
 ZION, LAKE COUNTY, ILLINOIS

PROJECT NO. 102-311-099

DATE 02/26/2021











SHEET NO. C-200

OF (124) SHEETS

SHEET NOTES

- AREA 2 BEACH CONTOURS NOT SHOWN FOR CLARITY.

LEGEND

-  ARMOR STONE
-  FILTER STONE / TOE STONE
-  SAND BEACH
-  NAVIGATION AID
-  865 EXISTING MAJOR CONTOUR
-  864 EXISTING MINOR CONTOUR
-  865 PROPOSED MAJOR CONTOUR
-  864 PROPOSED MINOR CONTOUR
-  GRADING LIMITS
-  1.5H:1V COASTAL STRUCTURE SIDE SLOPE
-  SECTION - COMPOSITE GEOTEXTILE GEOGRID

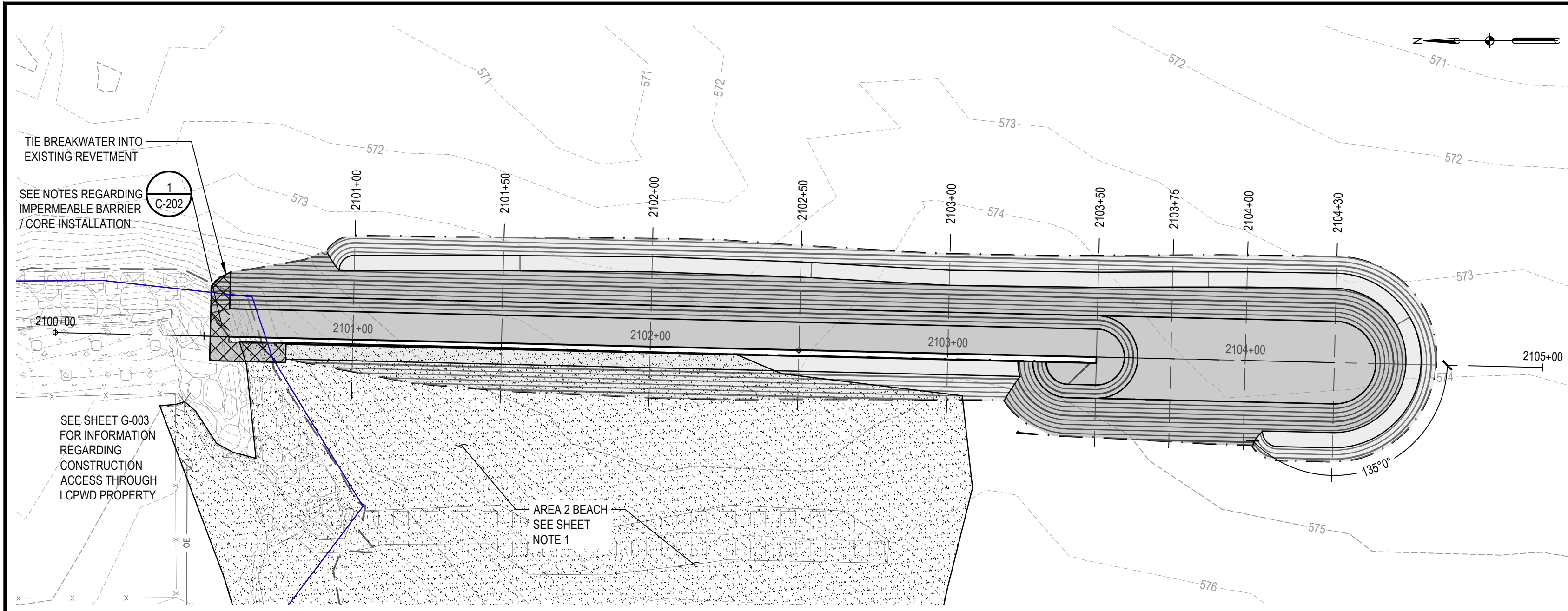

1 BW2.1 LAYOUT & GRADING PLAN

SCALE: 1" = 30'

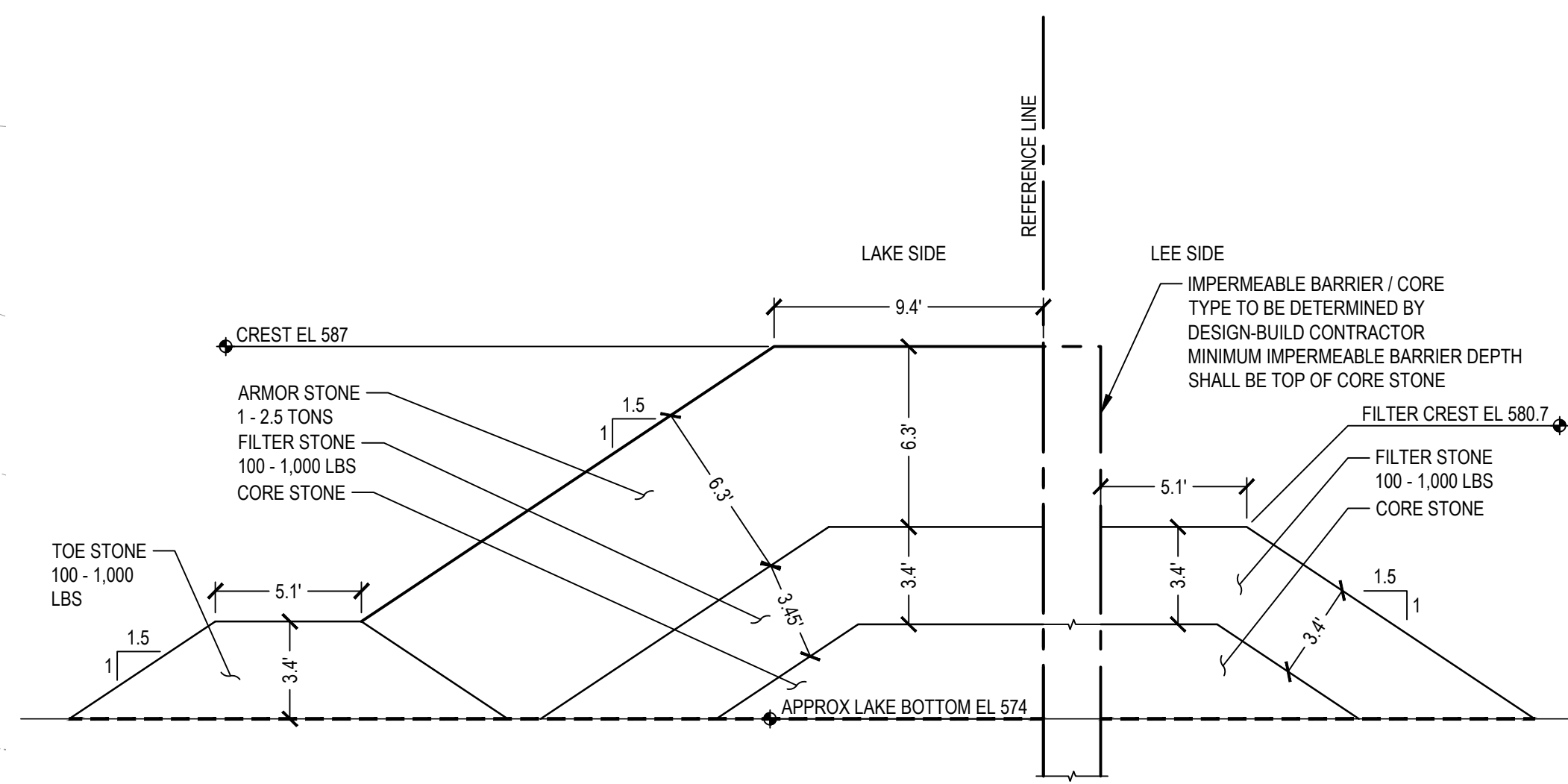

2 BW2.1 NORTH TRUNK (EXISTING BREAKWATER CONNECTION TO STA 2103+20) SECTION

SCALE: 1" = 5'

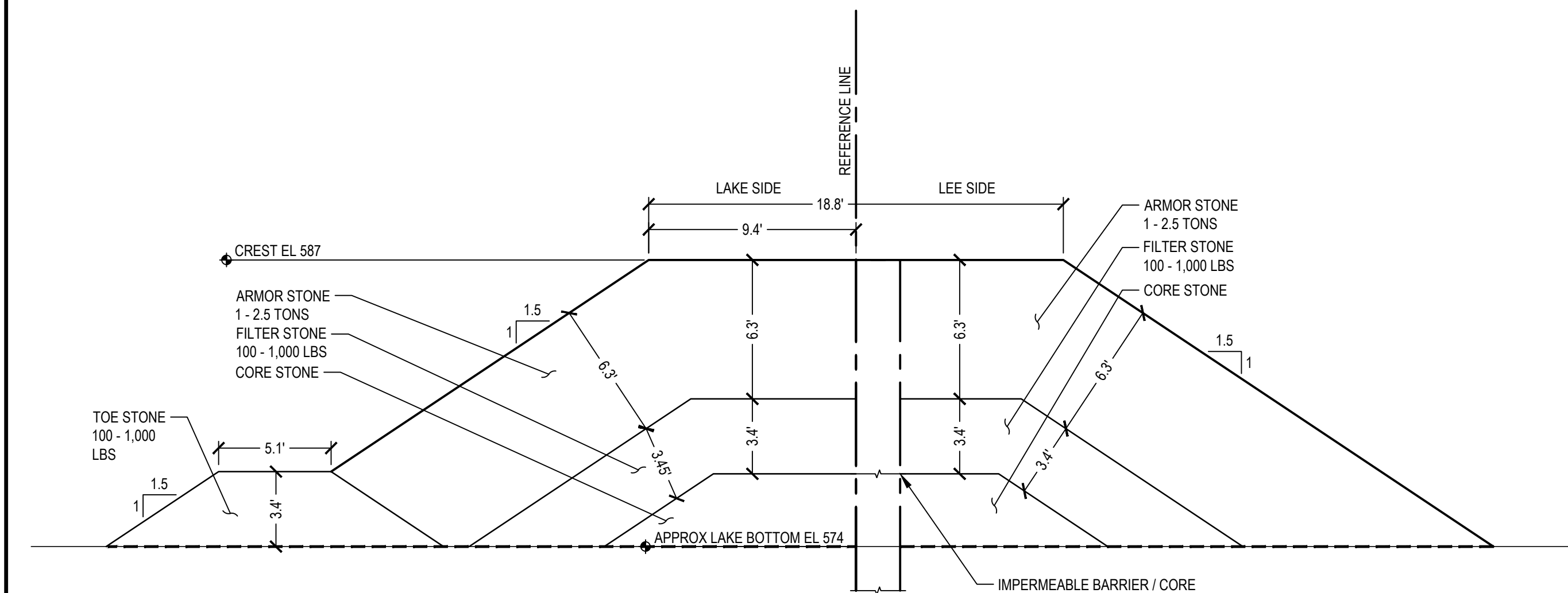

3 BW2.1 NORTH HEAD (STA 2103+20 TO 2103+50) SECTION

SCALE: 1" = 5'

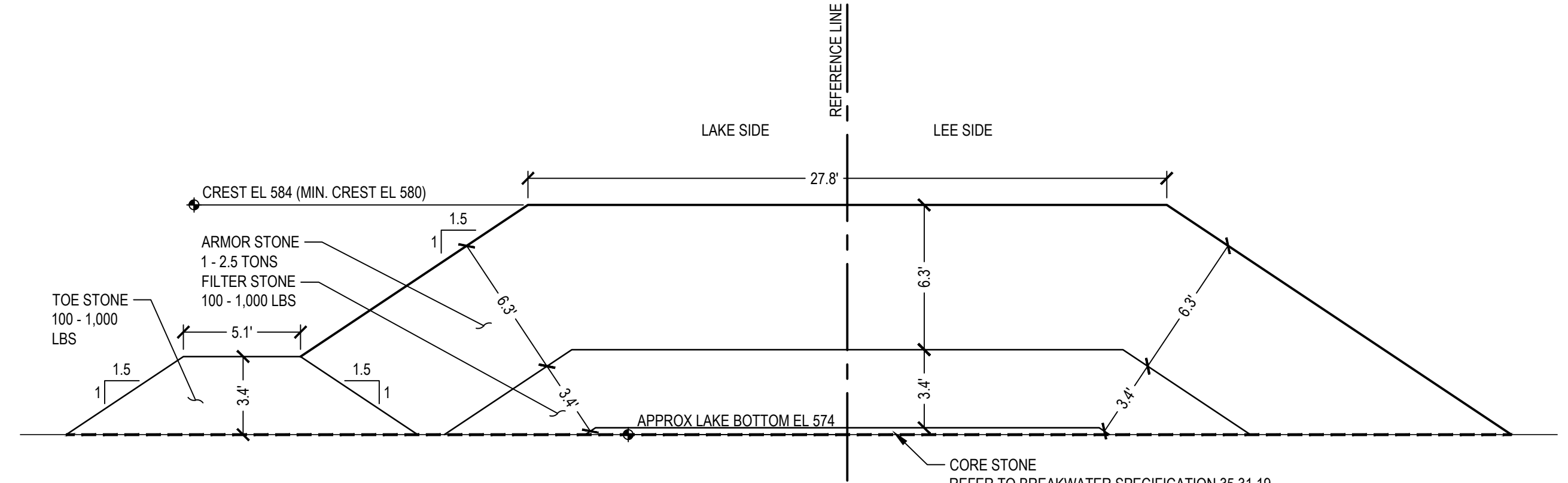

4 BW2.1 SOUTH TRUNK (STA 2103+50 TO 2104+00) SECTION

SCALE: 1" = 5'

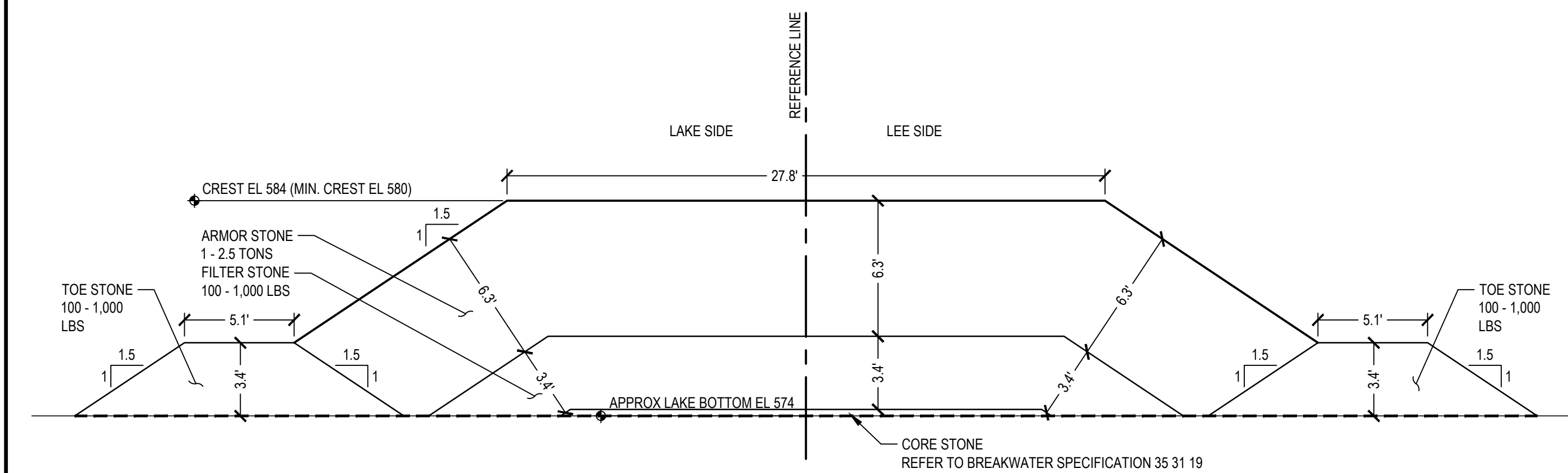

5 BW2.1 SOUTH TRUNK (STA 2104+00 TO END) SECTION

SCALE: 1" = 5'

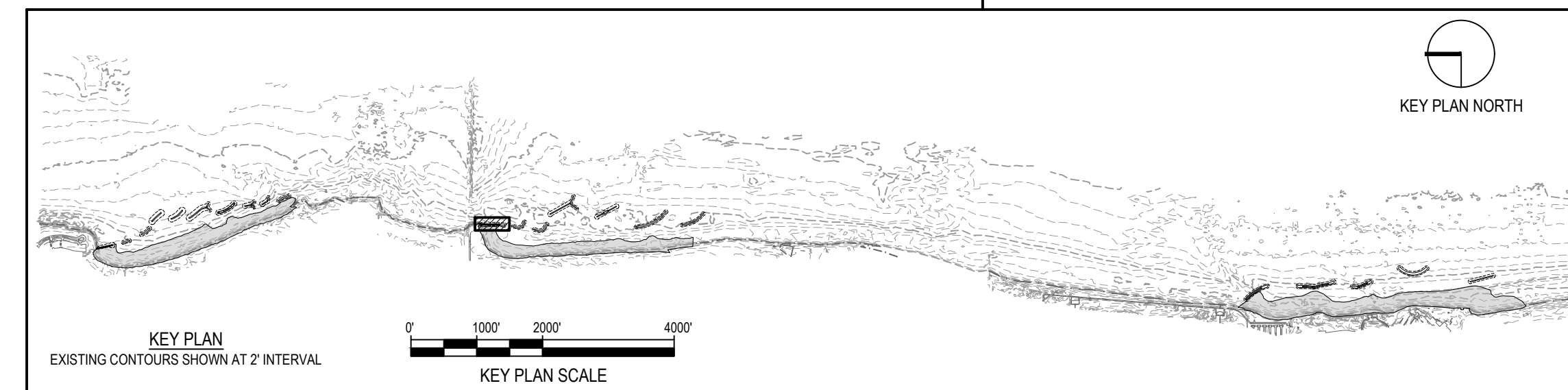
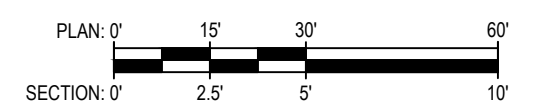

NOTE: CONTRACTOR SHALL OBTAIN AND VERIFY ALL DIMENSIONS AND CONDITIONS AT JOB SITE AND BE FULLY RESPONSIBLE FOR SAME.

REVISIONS			DRAWN	PREPARED
NO.	DATE	REMARKS	---	---
			TRACED	APPROVED
			CHECKED	APPROVED

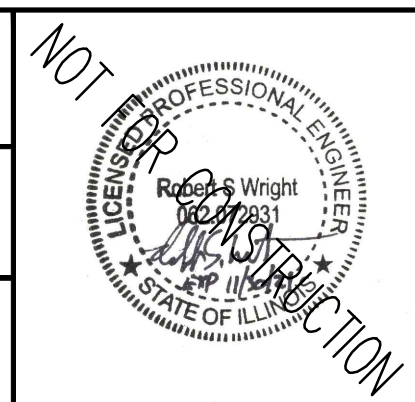

SMITHGROUP
 DESIGN FIRM REGISTRATION NUMBER 32114
 44 EAST MIFFLIN STREET
 SUITE 500
 MADISON, WI 53703
 608.251.1177
 www.smithgroup.com



State of Illinois
JB PRITZKER, GOVERNOR
 Illinois Capital Development Board

PLAN & TYPICAL SECTIONS - BW2.1		PROJECT NO. 102-311-099
ILLINOIS BEACH STATE PARK SHORELINE STABILIZATION 1 LAKE FRONT DRIVE ZION, LAKE COUNTY, ILLINOIS		DATE 02/26/2021
		SHEET NO. C-201
		OF (124) SHEETS

Thursday, April 29, 2021 4:05:39 PM C:\Users\lbruce\OneDrive\Documents\12324_SmithGroup - SmallGroup\CAD\Sheet\C-201 BW2.1 PLAN.TYP SECT.dwg

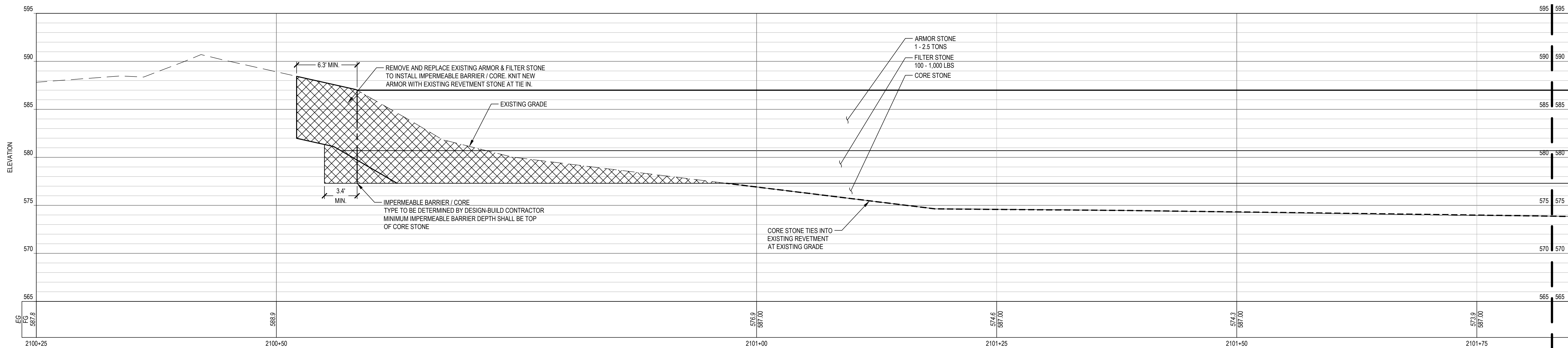

1 BW2.1 PROFILE

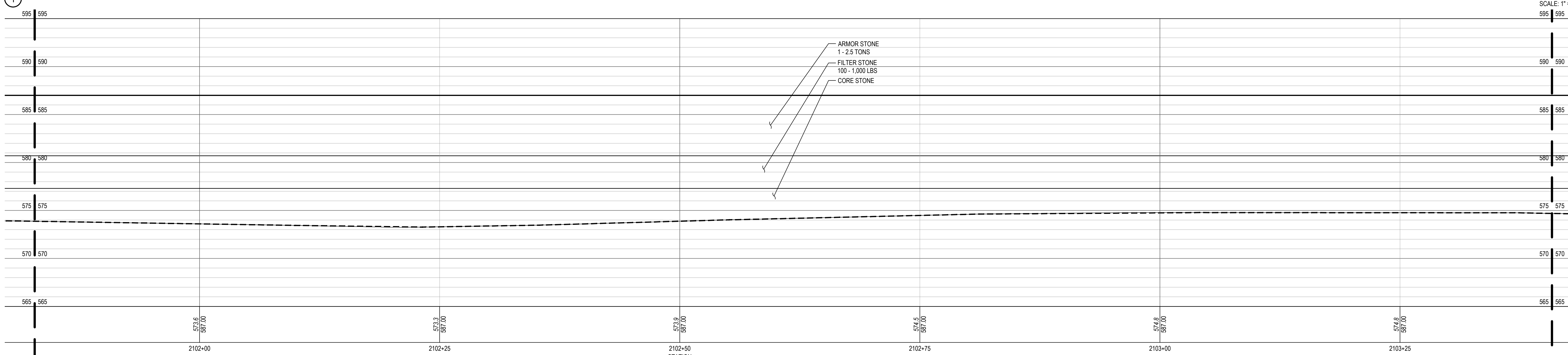

2 BW2.1 PROFILE



SHEET NOTES

LEGEND

- PROFILE / SECTION - EXISTING GRADE
- PROFILE - FINISH GRADE AT CENTERLINE
- PROFILE - FINISH GRADE AT REFERENCE LINE
- PROFILE / SECTION - COMPOSITE GEOTEXTILE GEOGRID
- SECTION - FINISH BEACH GRADE

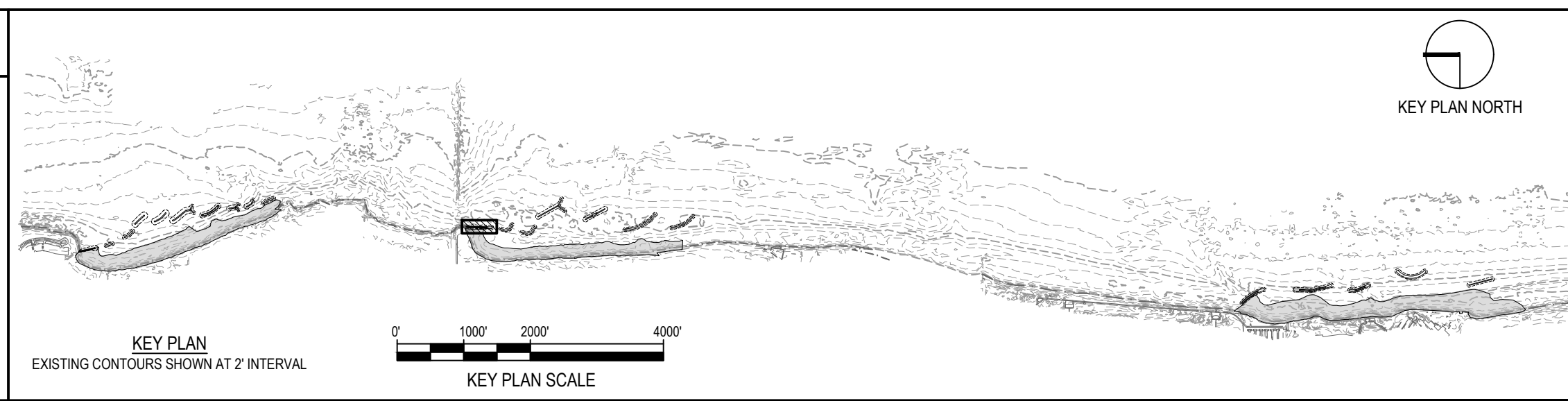

NOTE: CONTRACTOR SHALL OBTAIN AND VERIFY ALL DIMENSIONS AND CONDITIONS AT JOB SITE AND BE FULLY RESPONSIBLE FOR SAME.

REVISIONS			DRAWN	PREPARED
NO.	DATE	REMARKS	---	---
			TRACED	APPROVED
			CHECKED	APPROVED

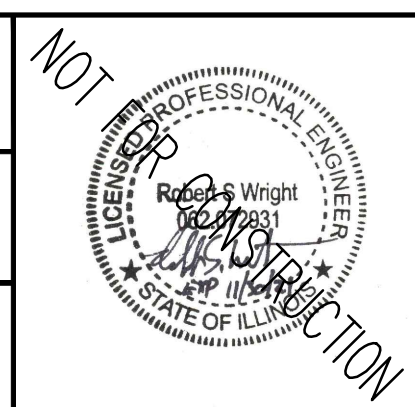

SMITHGROUP
 DESIGN FIRM REGISTRATION NUMBER 32114
 44 EAST MIFFLIN STREET
 SUITE 500
 MADISON, WI 53703
 608.251.1177
 www.smithgroup.com



State of Illinois
JB PRITZKER, GOVERNOR
 Illinois Capital Development Board

PROFILE - BW2.1
 ILLINOIS BEACH STATE PARK SHORELINE STABILIZATION
 1 LAKE FRONT DRIVE
 ZION, LAKE COUNTY, ILLINOIS

PROJECT NO. 102-311-099
 DATE 02/26/2021
 SHEET NO. **C-202**
 OF (124) SHEETS

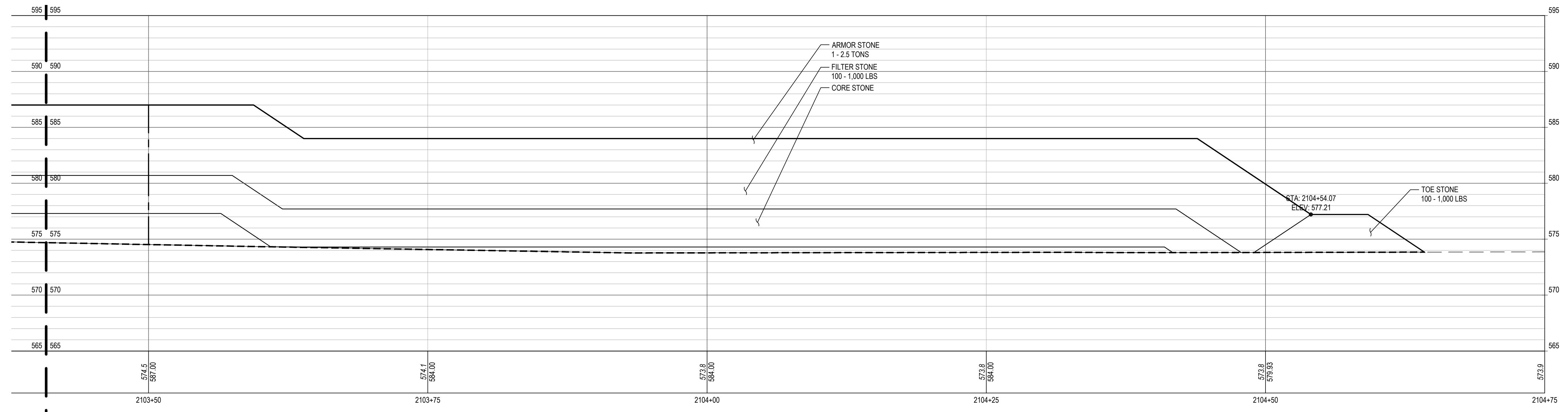

1 BW2.1 PROFILE

SCALE: 1" = 5'

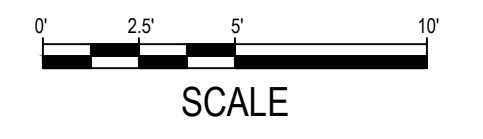

SHEET NOTES

LEGEND
--- PROFILE / SECTION - EXISTING GRADE
— PROFILE - FINISH GRADE AT CENTERLINE
— PROFILE - FINISH GRADE AT REFERENCE LINE
--- PROFILE / SECTION - COMPOSITE GEOTEXTILE GEOGRID
--- SECTION - FINISH BEACH GRADE

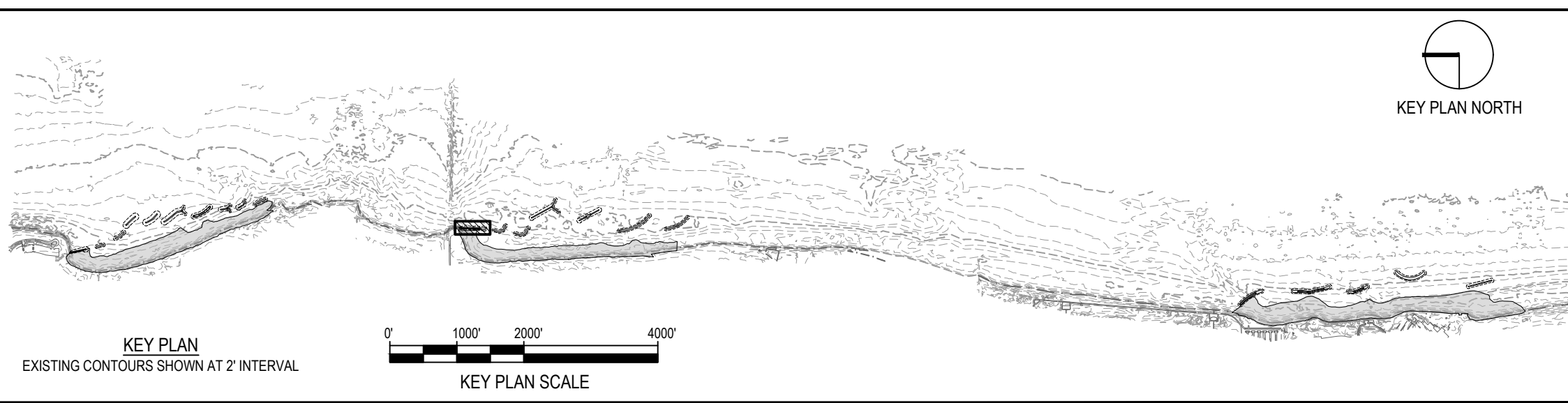

NOTE: CONTRACTOR SHALL OBTAIN AND VERIFY ALL DIMENSIONS AND CONDITIONS AT JOB SITE AND BE FULLY RESPONSIBLE FOR SAME.

REVISIONS			DRAWN	PREPARED
NO.	DATE	REMARKS	---	---
			TRACED	APPROVED
			CHECKED	APPROVED

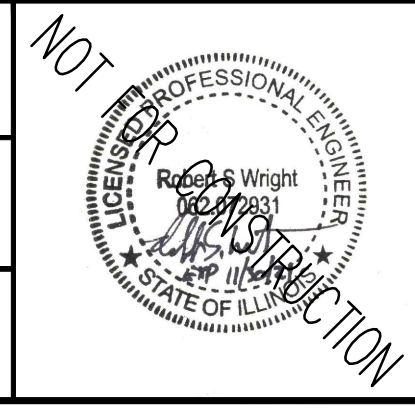

SMITHGROUP
 DESIGN FIRM REGISTRATION NUMBER 32114
 44 EAST MIFFLIN STREET
 SUITE 500
 MADISON, WI 53703
 608.251.1177
 www.smithgroup.com



State of Illinois
JB PRITZKER, GOVERNOR
 Illinois Capital Development Board

PROFILE - BW2.1	PROJECT NO. 102-311-099
ILLINOIS BEACH STATE PARK SHORELINE STABILIZATION 1 LAKE FRONT DRIVE ZION, LAKE COUNTY, ILLINOIS	DATE 02/26/2021
	SHEET NO. C-203
	OF (124) SHEETS

Thursday, April 29, 2021 4:07:53 PM
 C:\Users\rlh@smithgroup.com\OneDrive\Projects\12321 - SmithGroup - SmithGroup\CAD\Sheet\0202 BW2.1 PROF-SECT.dwg

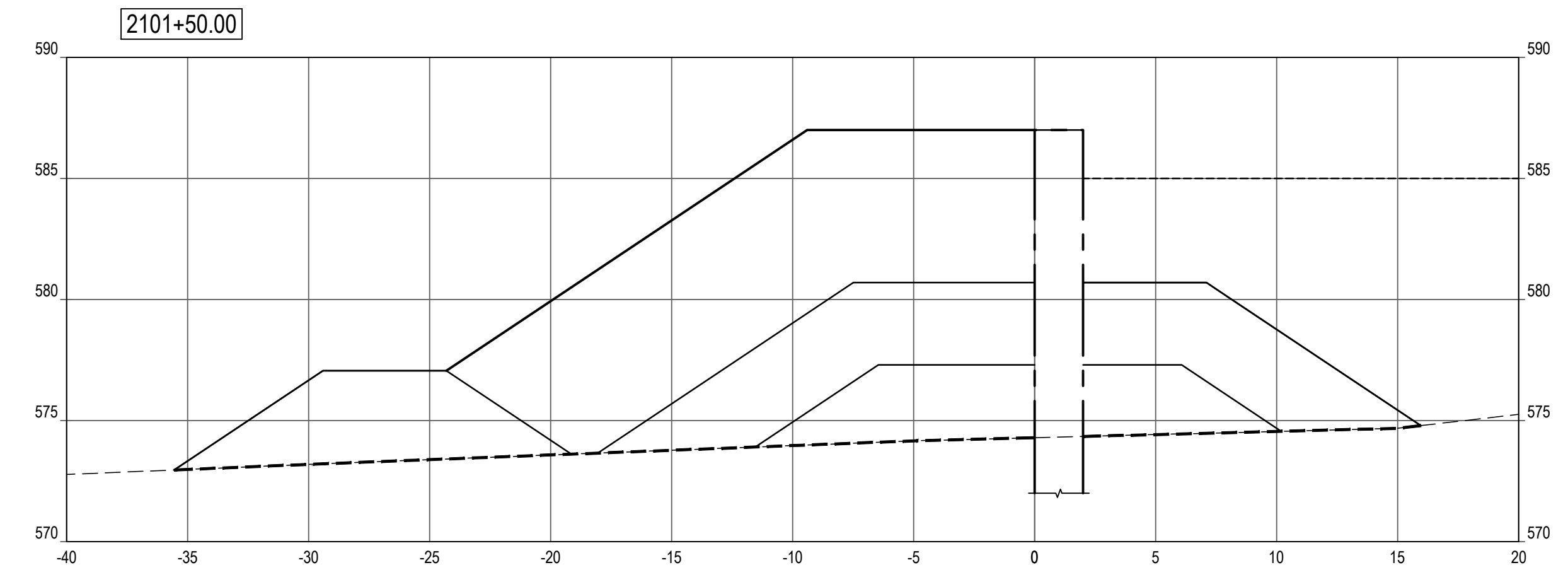
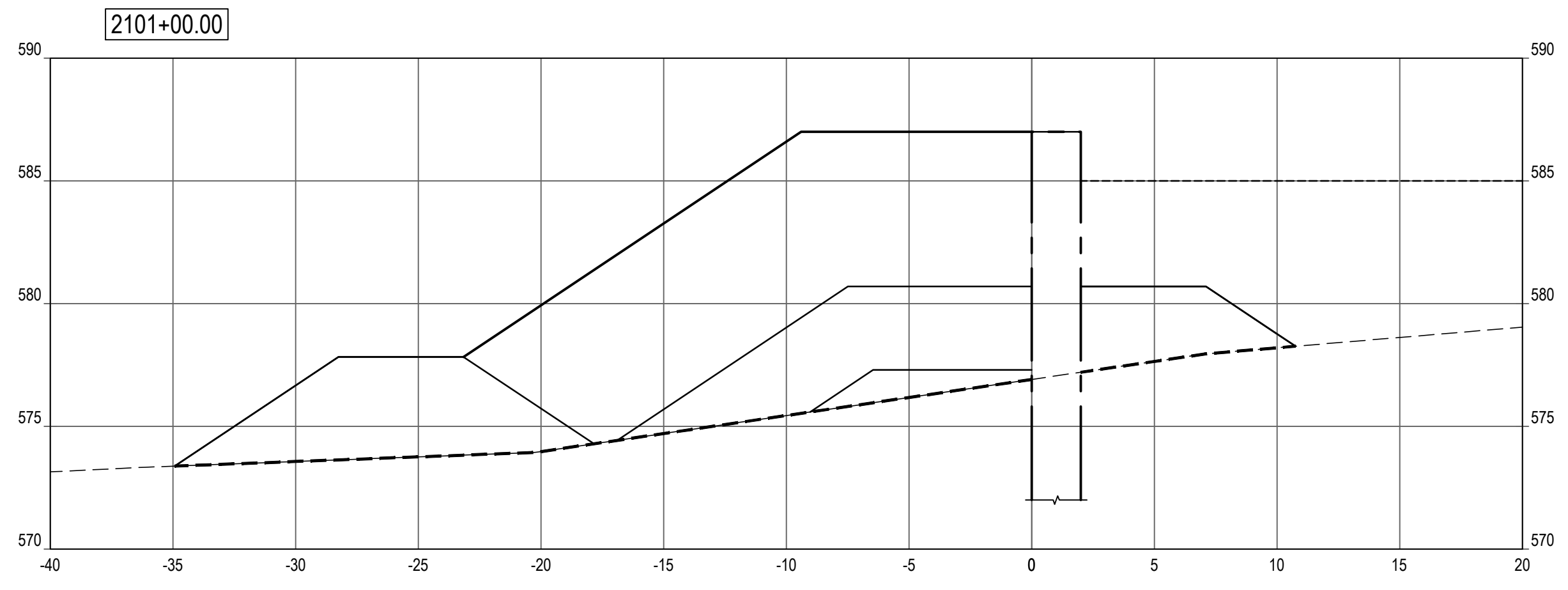
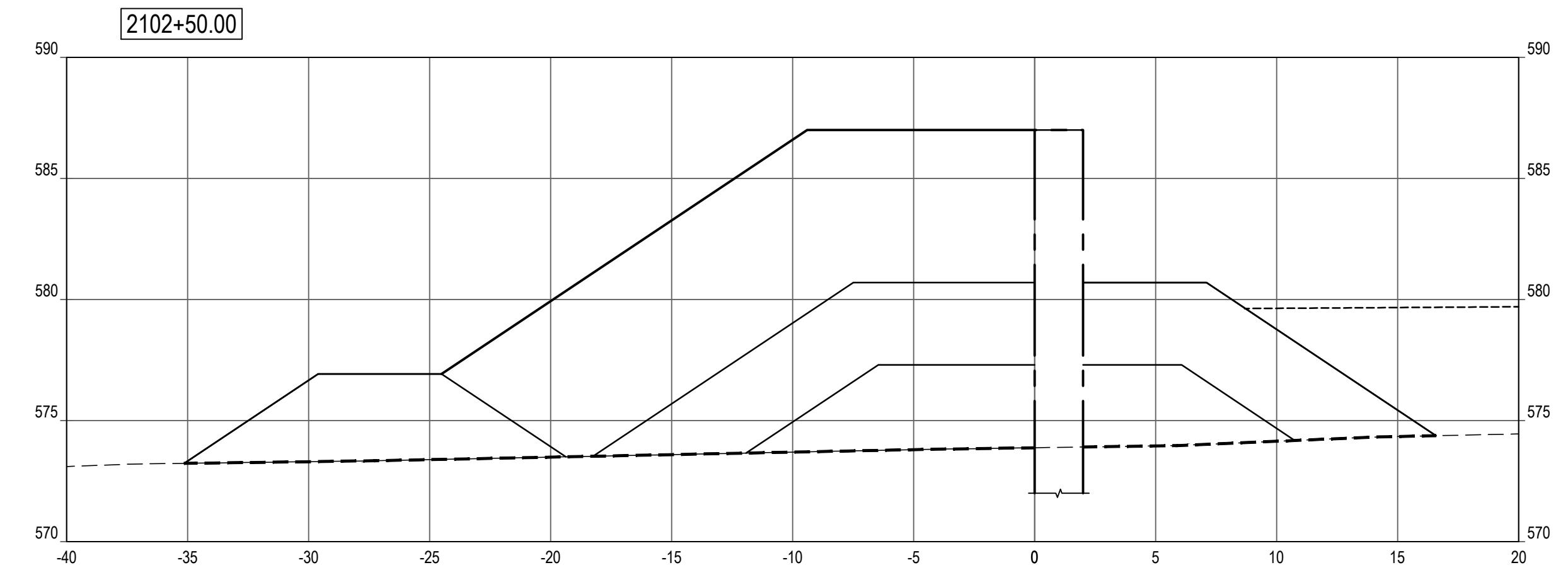
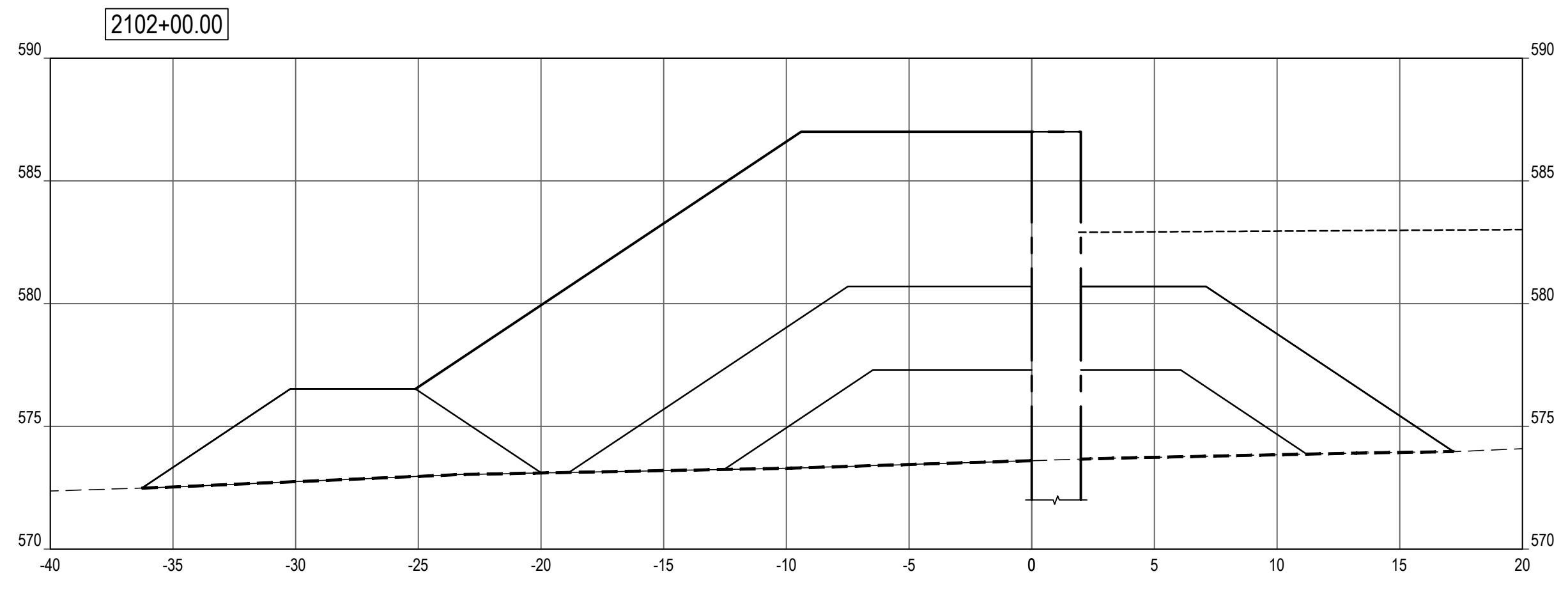
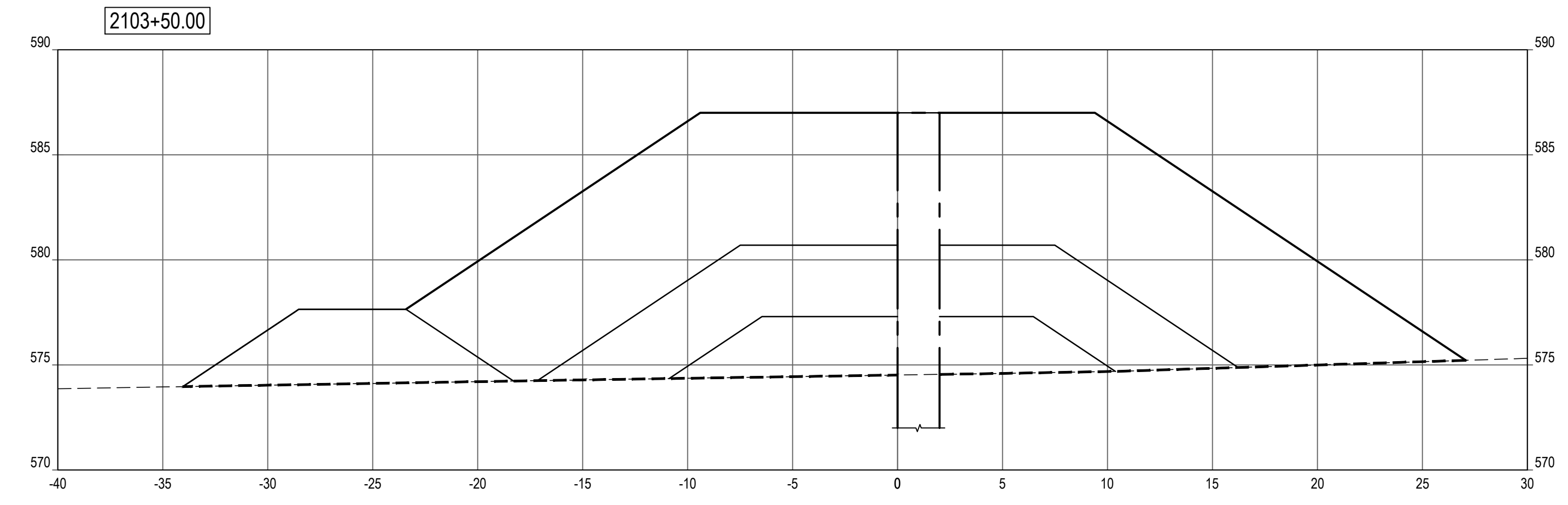
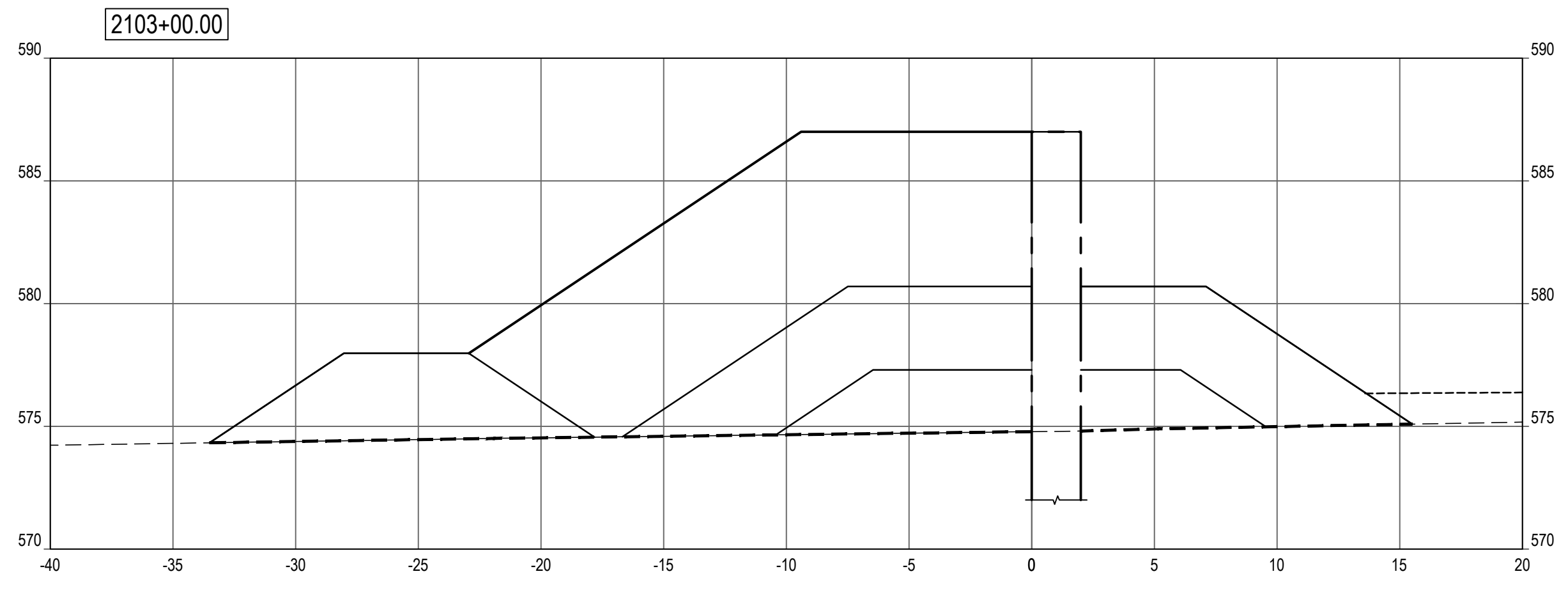

SHEET NOTES

LEGEND

- PROFILE / SECTION - EXISTING GRADE
- PROFILE - FINISH GRADE AT CENTERLINE
- · · PROFILE - FINISH GRADE AT REFERENCE LINE
- - - - PROFILE / SECTION - COMPOSITE GEOTEXTILE GEOGRID
- - - - SECTION - FINISH BEACH GRADE

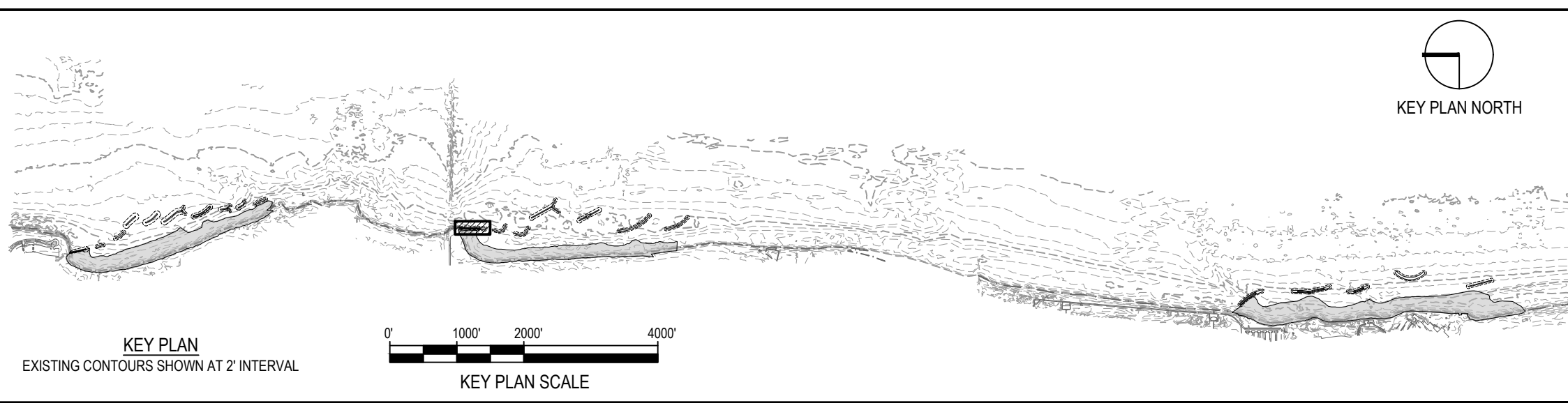

NOTE: CONTRACTOR SHALL OBTAIN AND VERIFY ALL DIMENSIONS AND CONDITIONS AT JOB SITE AND BE FULLY RESPONSIBLE FOR SAME.

REVISIONS			DRAWN	PREPARED
NO.	DATE	REMARKS	---	---
			TRACED	APPROVED
			CHECKED	APPROVED

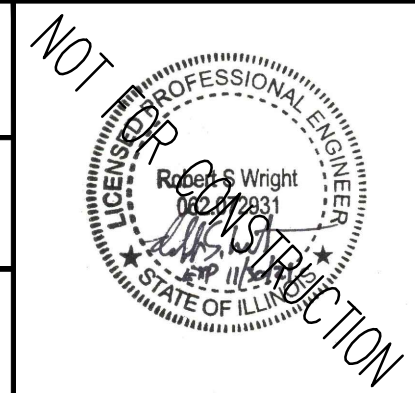

SMITHGROUP
 DESIGN FIRM REGISTRATION NUMBER 32114
 44 EAST MIFFLIN STREET
 SUITE 500
 MADISON, WI 53703
 608.251.1177
 www.smithgroup.com



State of Illinois
JB PRITZKER, GOVERNOR
 Illinois Capital Development Board

SECTIONS - BW2.1 (STA 2101+00 TO 2103+50)		PROJECT NO. 102-311-099
ILLINOIS BEACH STATE PARK SHORELINE STABILIZATION 1 LAKE FRONT DRIVE ZION, LAKE COUNTY, ILLINOIS		DATE 02/26/2021
		SHEET NO. C-204
		OF (124) SHEETS

Thursday, April 29, 2021 4:08:14 PM C:\Users\rbw\OneDrive\SmithGroup\Companies\Inc\PRU-12321-SmithGroup-SmithGroup\CAD\Sheet\02\BW2.1\PROF-SECT.dwg

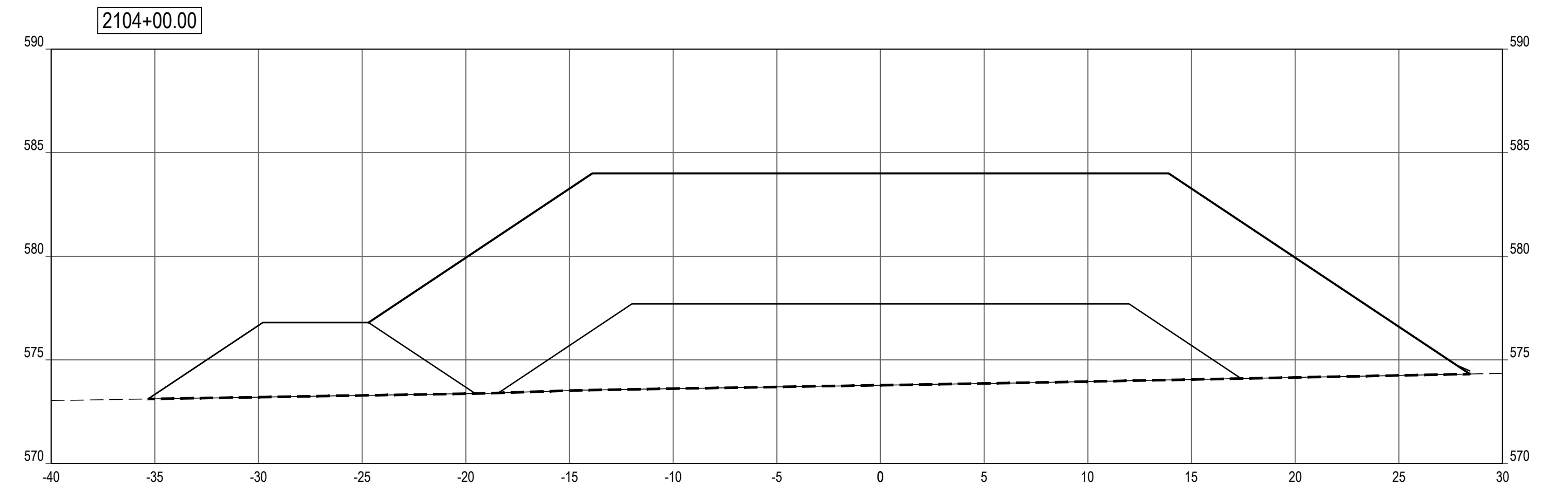
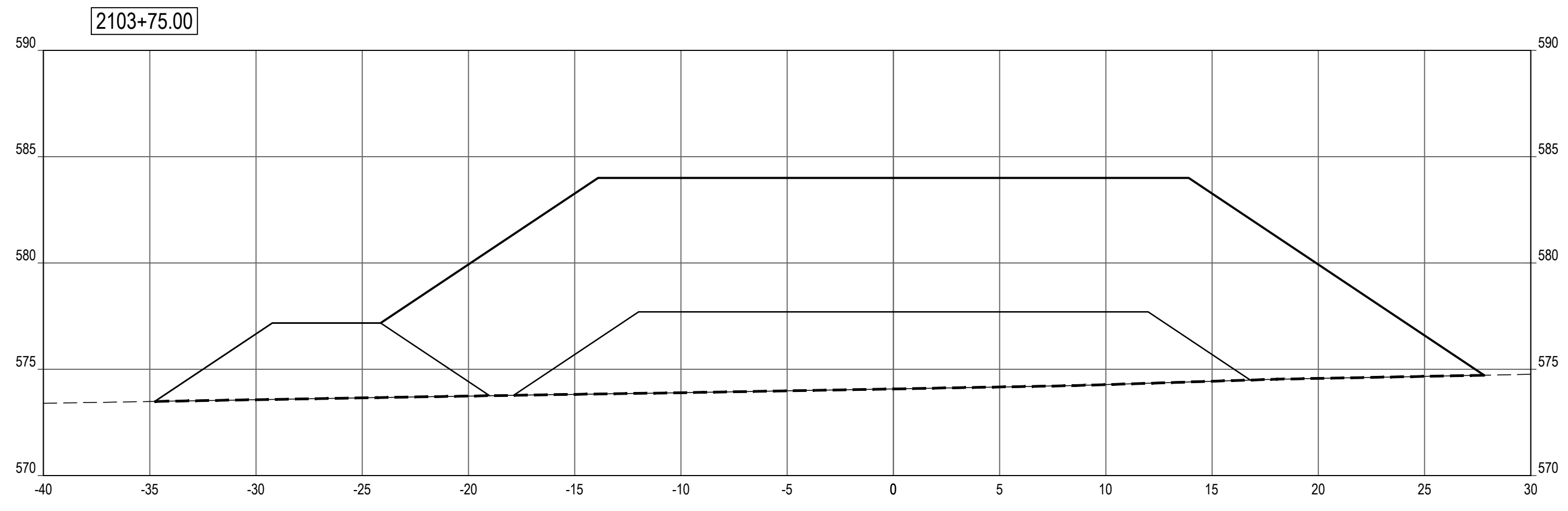
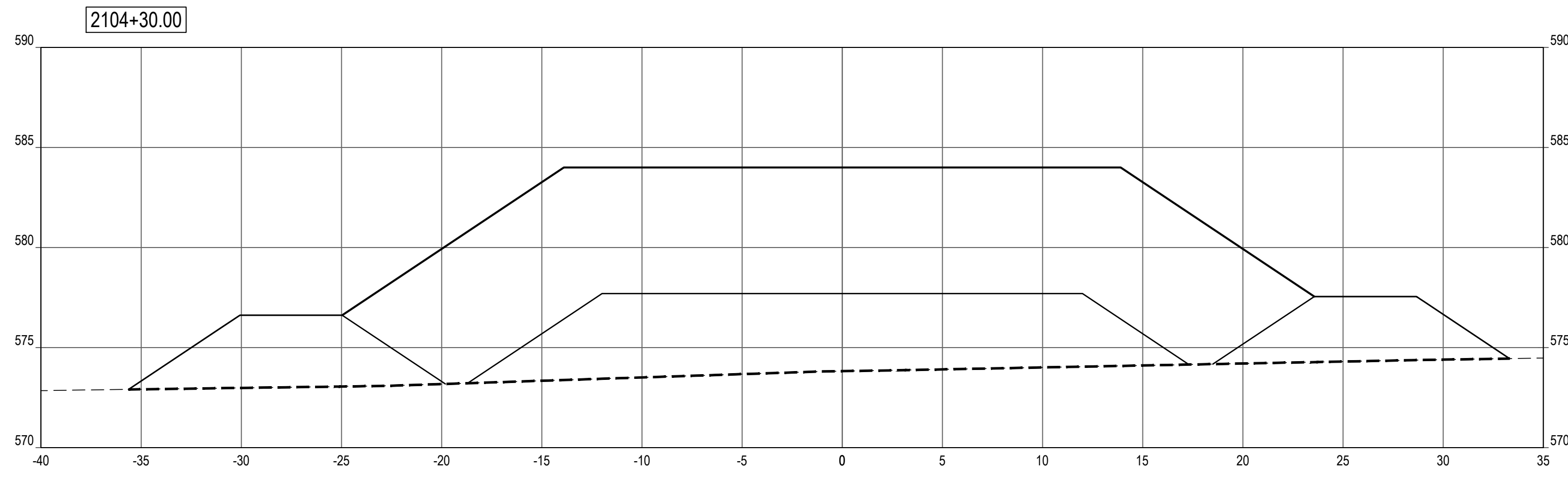

SHEET NOTES

LEGEND

- PROFILE / SECTION - EXISTING GRADE
- PROFILE - FINISH GRADE AT CENTERLINE
- · · PROFILE - FINISH GRADE AT REFERENCE LINE
- · - · PROFILE / SECTION - COMPOSITE GEOTEXTILE GEOGRID
- SECTION - FINISH BEACH GRADE

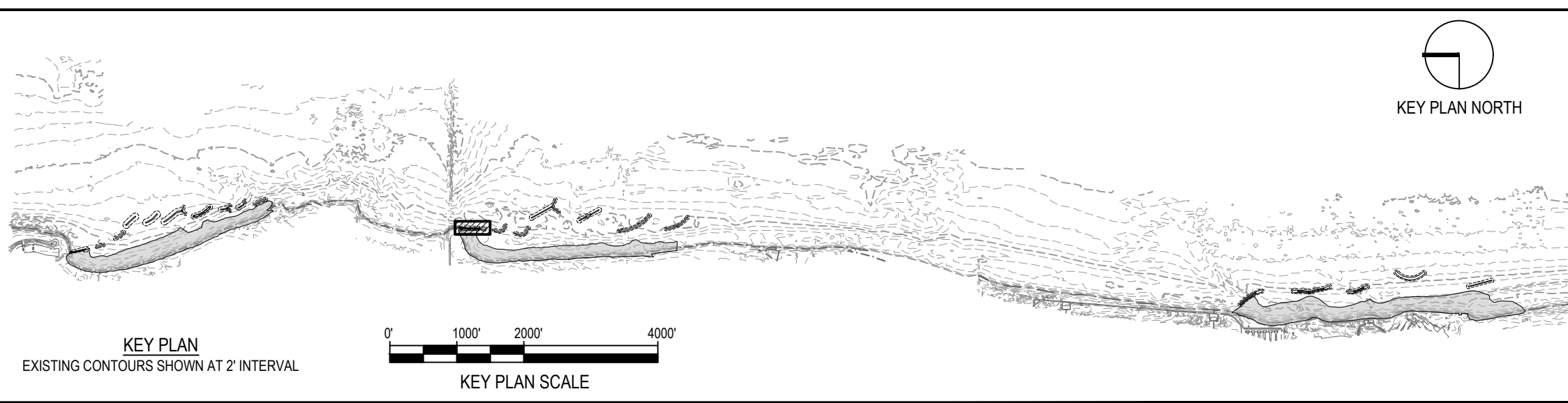

NOTE: CONTRACTOR SHALL OBTAIN AND VERIFY ALL DIMENSIONS AND CONDITIONS AT JOB SITE AND BE FULLY RESPONSIBLE FOR SAME.

REVISIONS			DRAWN	PREPARED
NO.	DATE	REMARKS	---	---
			TRACED	APPROVED
			CHECKED	APPROVED

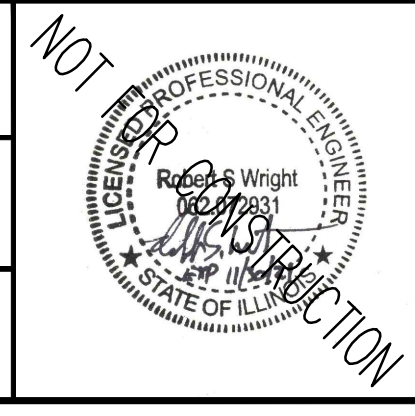

SMITHGROUP
 DESIGN FIRM REGISTRATION NUMBER 32114
 44 EAST MIFFLIN STREET
 SUITE 500
 MADISON, WI 53703
 608.251.1177
 www.smithgroup.com









State of Illinois
JB PRITZKER, GOVERNOR
Illinois Capital Development Board

SECTIONS - BW2.1 (STA 2103+75 TO 2104+30)		PROJECT NO. 102-311-099
ILLINOIS BEACH STATE PARK SHORELINE STABILIZATION 1 LAKE FRONT DRIVE ZION, LAKE COUNTY, ILLINOIS		DATE 02/26/2021
		SHEET NO. C-205
		OF (124) SHEETS

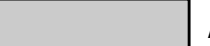
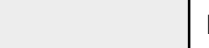
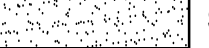
Thursday, April 29, 2021 4:08:38 PM C:\Users\rlhous\SmithGroup\Companies\Inc\PRU - 1234 - SmithGroup - SmithGroup\CAD\Sheet\02\2021\PROF-SECT.dwg

SHEET NOTES

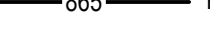
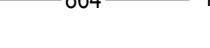
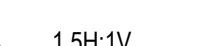
LEGEND

-  ARMOR STONE
-  FILTER STONE / TOE STONE
-  SAND BEACH
-  NAVIGATION AID
-  - - - 865 - - - EXISTING MAJOR CONTOUR
-  - - - 864 - - - EXISTING MINOR CONTOUR
-  ——— 865 ——— PROPOSED MAJOR CONTOUR
-  ——— 864 ——— PROPOSED MINOR CONTOUR
-  GRADING LIMITS
-  1.5H:1V COASTAL STRUCTURE SIDE SLOPE
-  - - - - - SECTION - COMPOSITE GEOTEXTILE GEOGRID

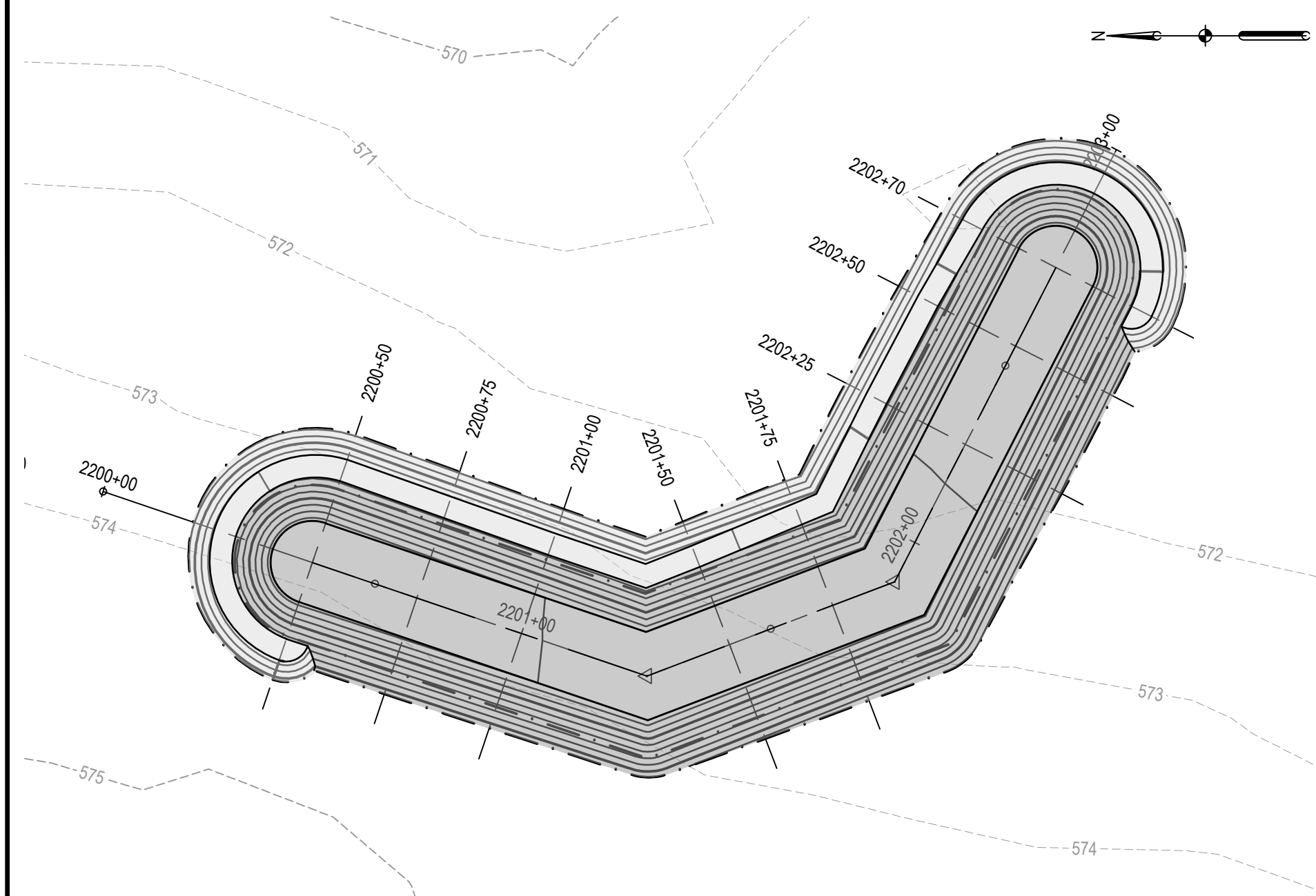

1 BW2.2 LAYOUT & GRADING
PLAN

SCALE: 1" = 30'

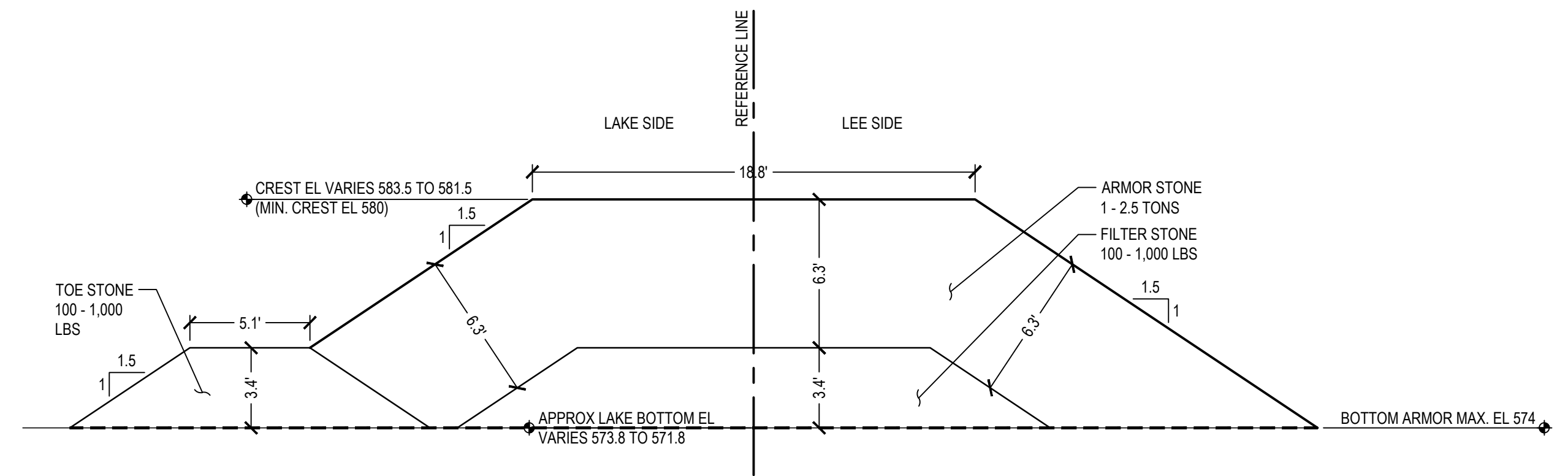

2 BW2.2 TRUNK
SECTION

SCALE: 1" = 5'

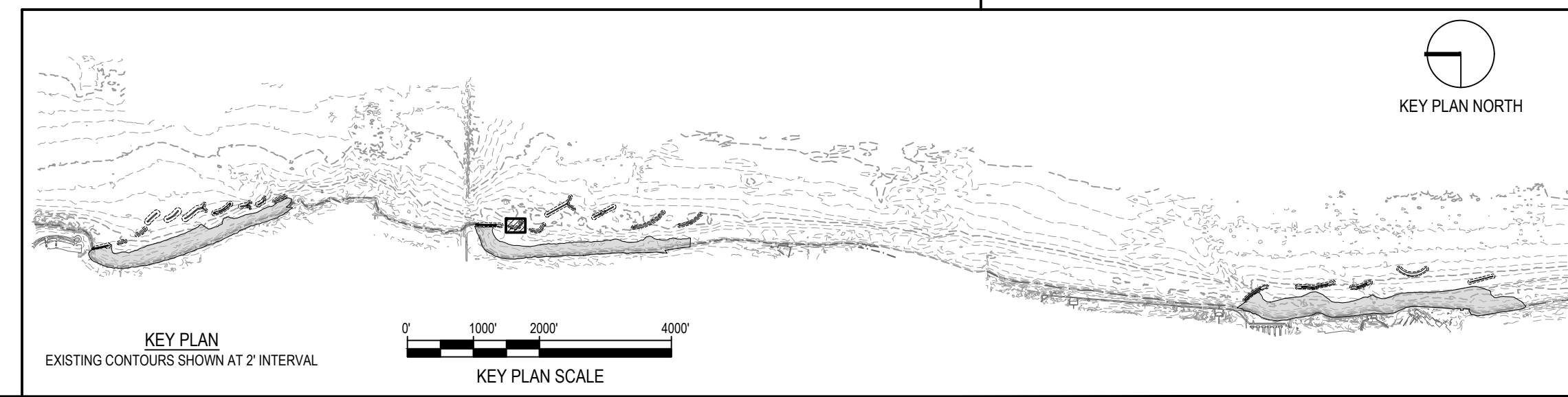
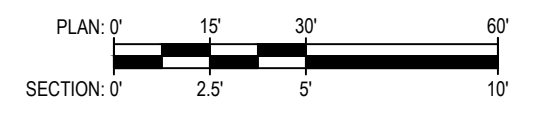

NOTE: CONTRACTOR SHALL OBTAIN AND VERIFY ALL DIMENSIONS AND CONDITIONS AT JOB SITE AND BE FULLY RESPONSIBLE FOR SAME.

REVISIONS			DRAWN	PREPARED
NO.	DATE	REMARKS	---	---
			TRACED	APPROVED
			CHECKED	APPROVED

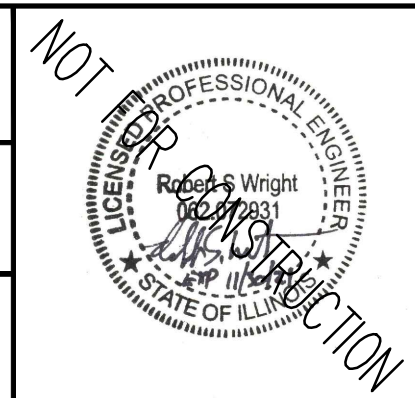

SMITHGROUP
 DESIGN FIRM REGISTRATION NUMBER 32114
 44 EAST MIFFLIN STREET
 SUITE 500
 MADISON, WI 53703
 608.251.1177
 www.smithgroup.com

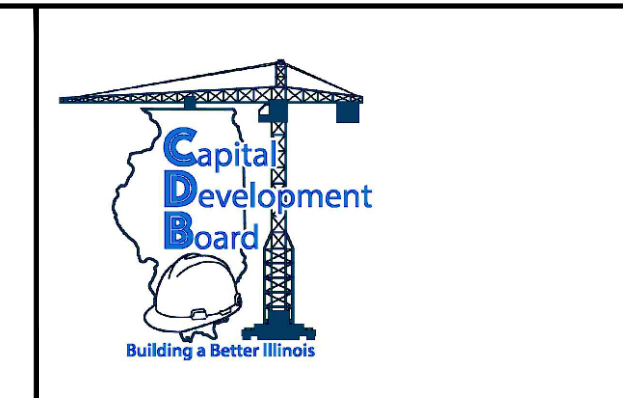

State of Illinois
JB PRITZKER, GOVERNOR
Illinois Capital Development Board

PLAN & TYPICAL SECTIONS - BW2.2
 ILLINOIS BEACH STATE PARK SHORELINE STABILIZATION
 1 LAKE FRONT DRIVE
 ZION, LAKE COUNTY, ILLINOIS

PROJECT NO.
102-311-099
 DATE
02/26/2021
 SHEET NO.
C-206
 OF (124) SHEETS

Thursday, April 29, 2021 4:09:40 PM
 C:\Users\rlh@smithgroup.com\OneDrive\Projects\102-311-099\102-311-099-BW2.2-PLAN-TYP-SECT.dwg

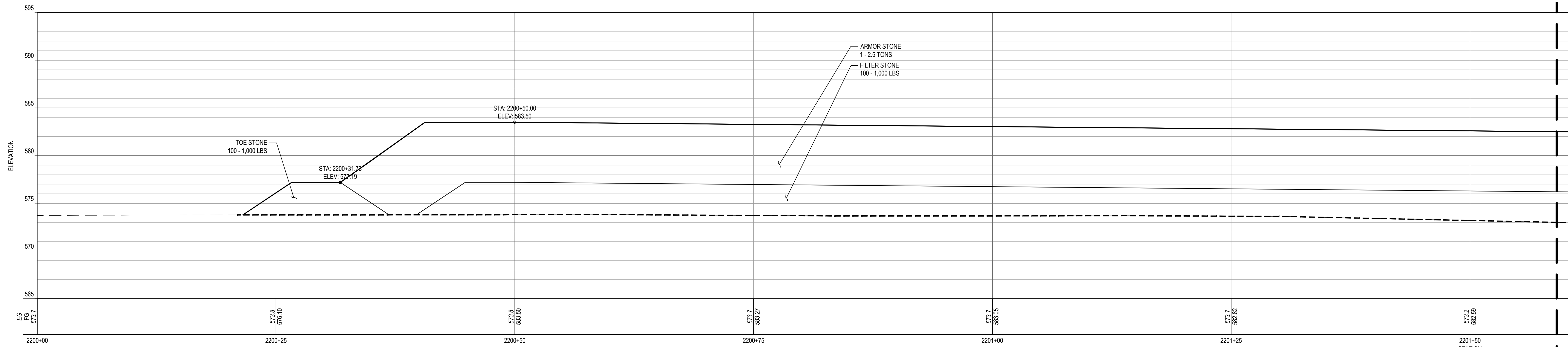

1 BW2.2 PROFILE

SCALE: 1" = 5'

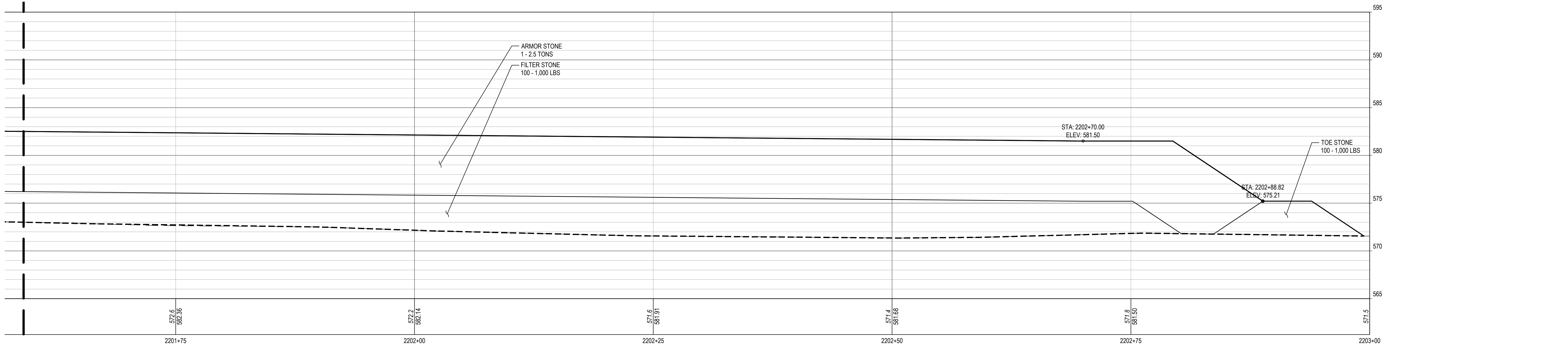

2 BW2.2 PROFILE

SCALE: 1" = 5'

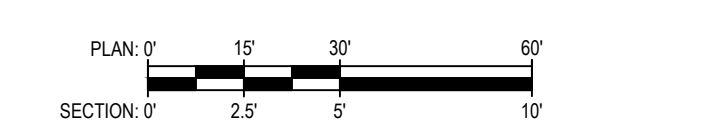

SHEET NOTES

LEGEND

- PROFILE / SECTION - EXISTING GRADE
- PROFILE - FINISH GRADE AT CENTERLINE
- PROFILE - FINISH GRADE AT REFERENCE LINE
- PROFILE / SECTION - COMPOSITE GEOTEXTILE GEOGRID
- SECTION - FINISH BEACH GRADE

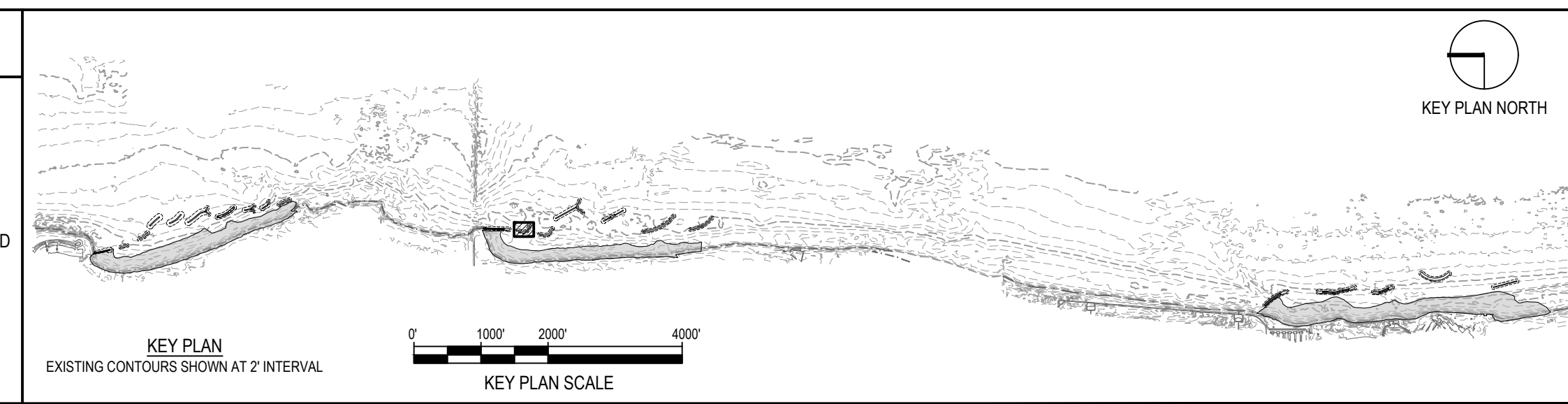

NOTE: CONTRACTOR SHALL OBTAIN AND VERIFY ALL DIMENSIONS AND CONDITIONS AT JOB SITE AND BE FULLY RESPONSIBLE FOR SAME.

REVISIONS			DRAWN	PREPARED
NO.	DATE	REMARKS	---	---
			TRACED	APPROVED
			CHECKED	APPROVED

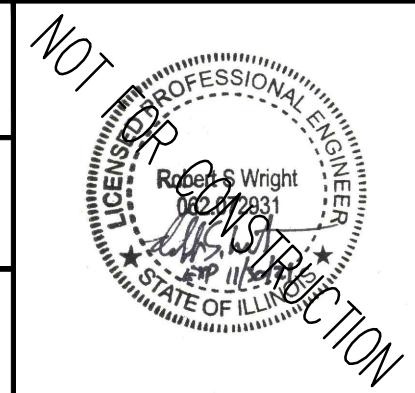

SMITHGROUP
 DESIGN FIRM REGISTRATION NUMBER 32114
 44 EAST MIFFLIN STREET
 SUITE 500
 MADISON, WI 53703
 608.251.1177
 www.smithgroup.com



State of Illinois
JB PRITZKER, GOVERNOR
 Illinois Capital Development Board

PROFILE - BW2.2
 ILLINOIS BEACH STATE PARK SHORELINE STABILIZATION
 1 LAKE FRONT DRIVE
 ZION, LAKE COUNTY, ILLINOIS

PROJECT NO. 102-311-099
 DATE 02/26/2021
 SHEET NO. **C-207**
 OF (124) SHEETS

Thursday, April 29, 2021 4:10:37 PM C:\Users\rlh05\OneDrive\SmithGroup\Companies\Inc\PRU - 12321 - SmithGroup - SmallGroup\CAD\Sheet\C-207 BW2.2 PROF- SECT.dwg

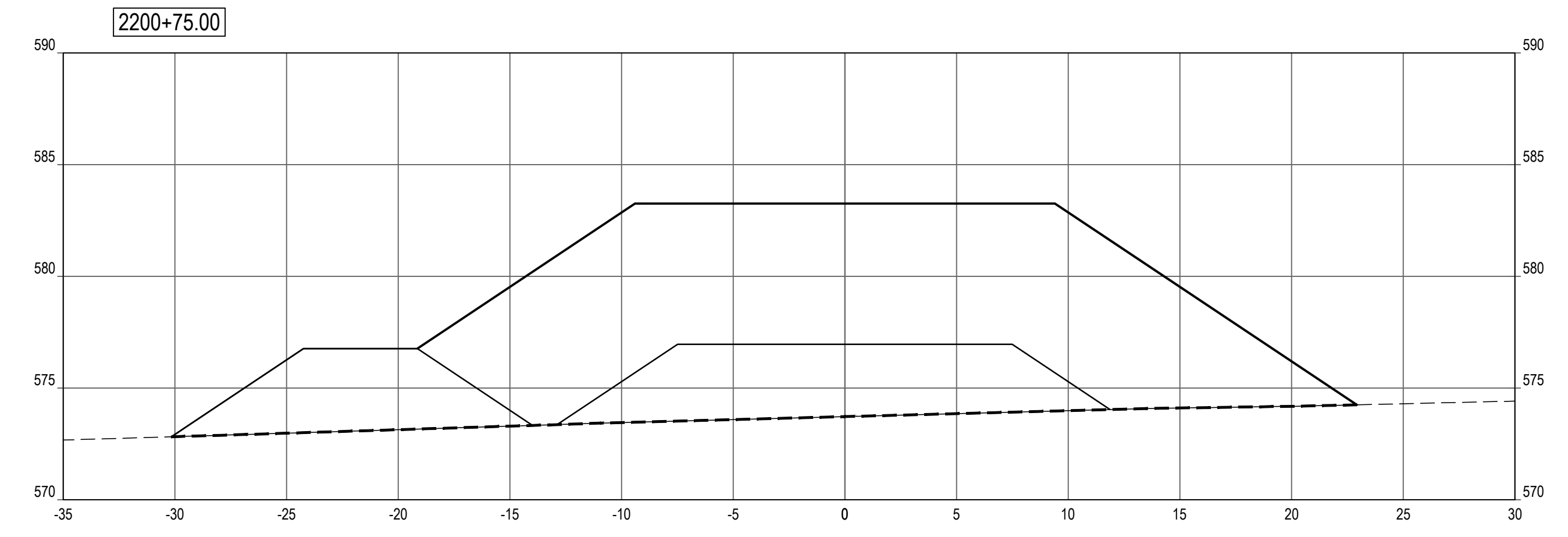
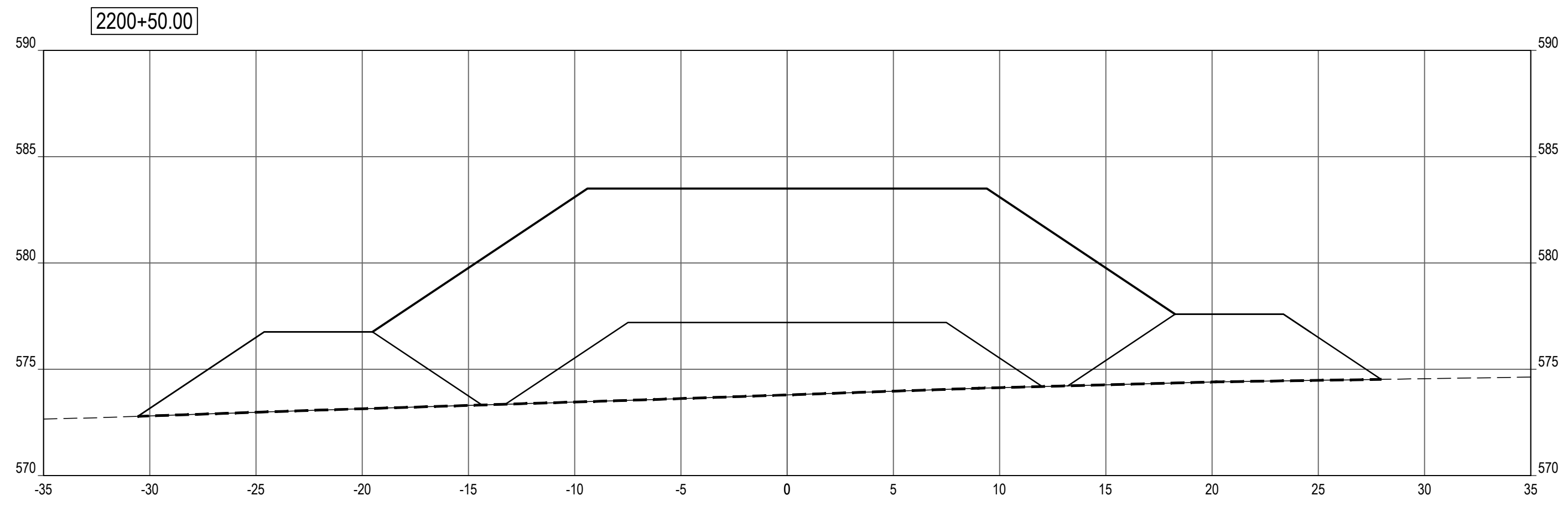
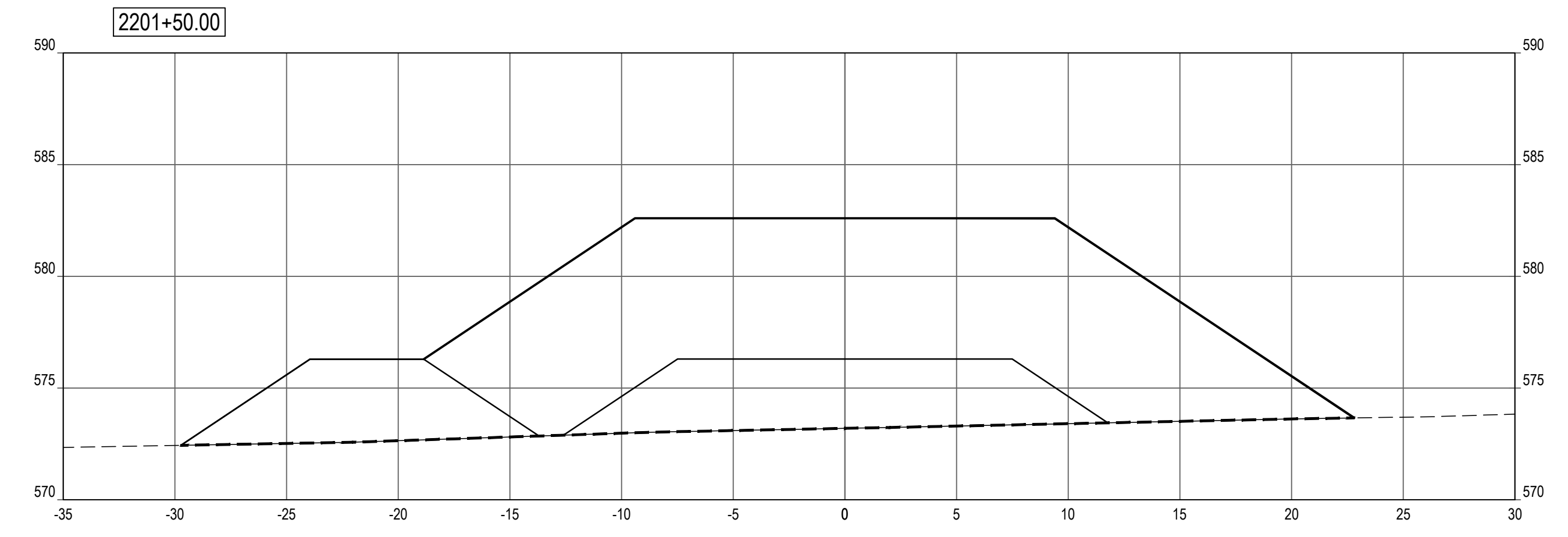
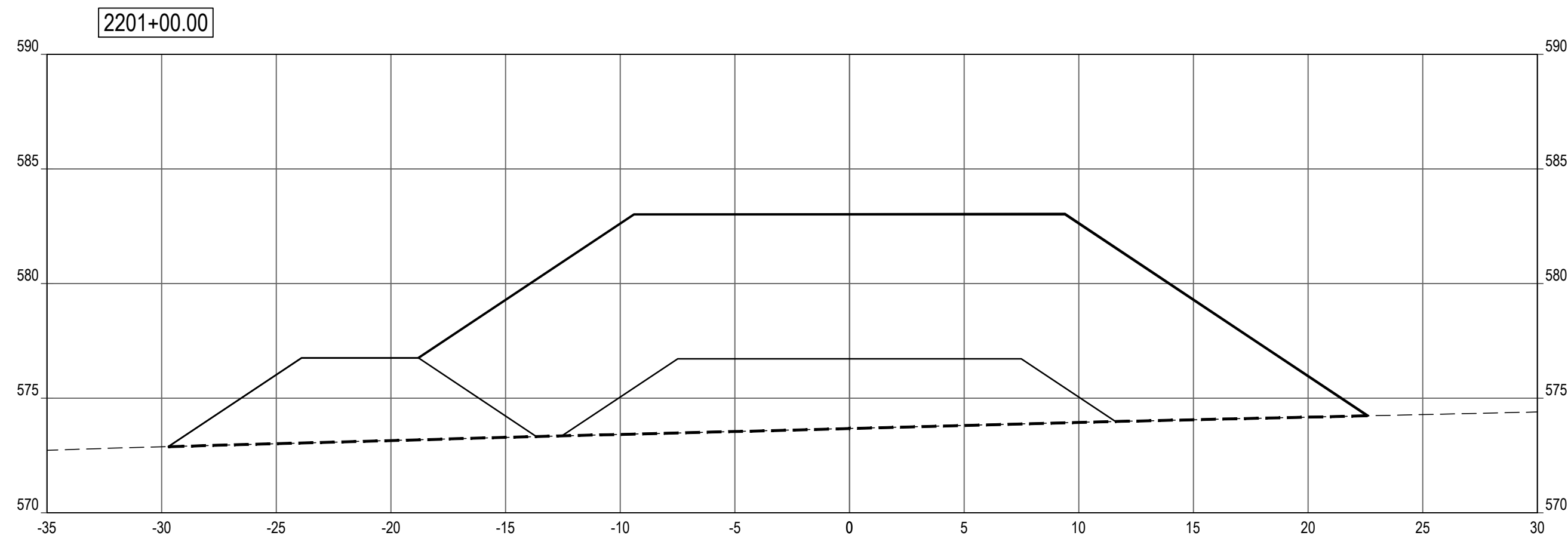
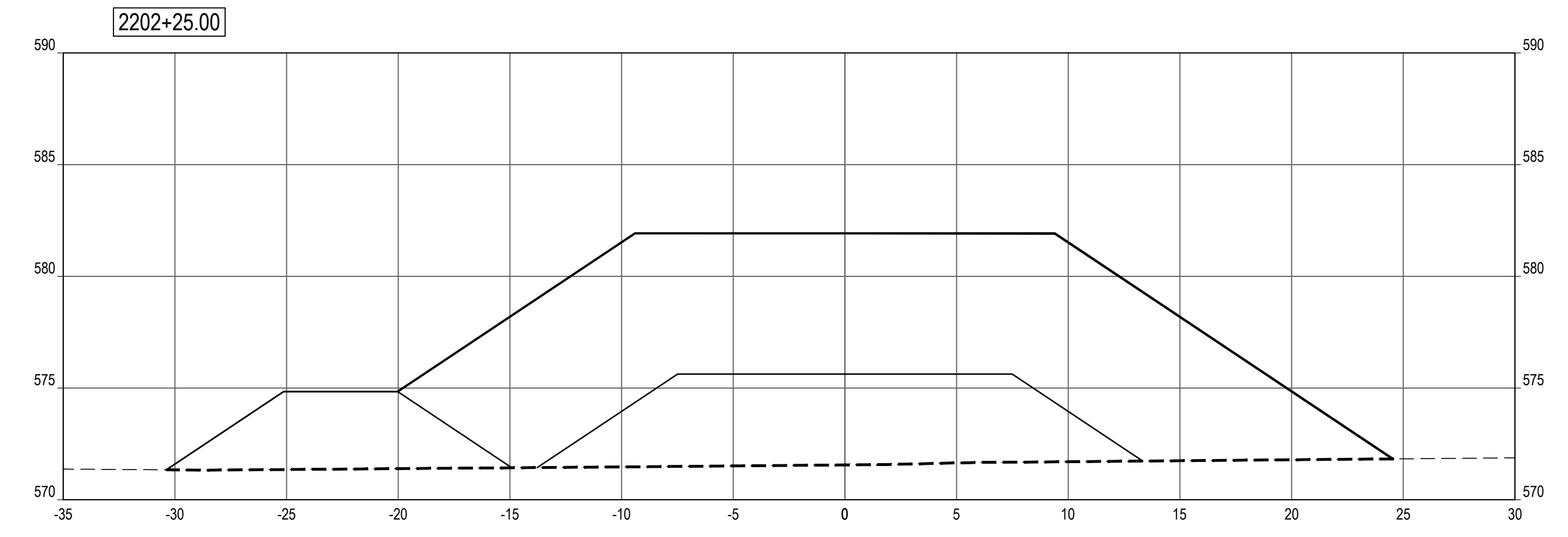
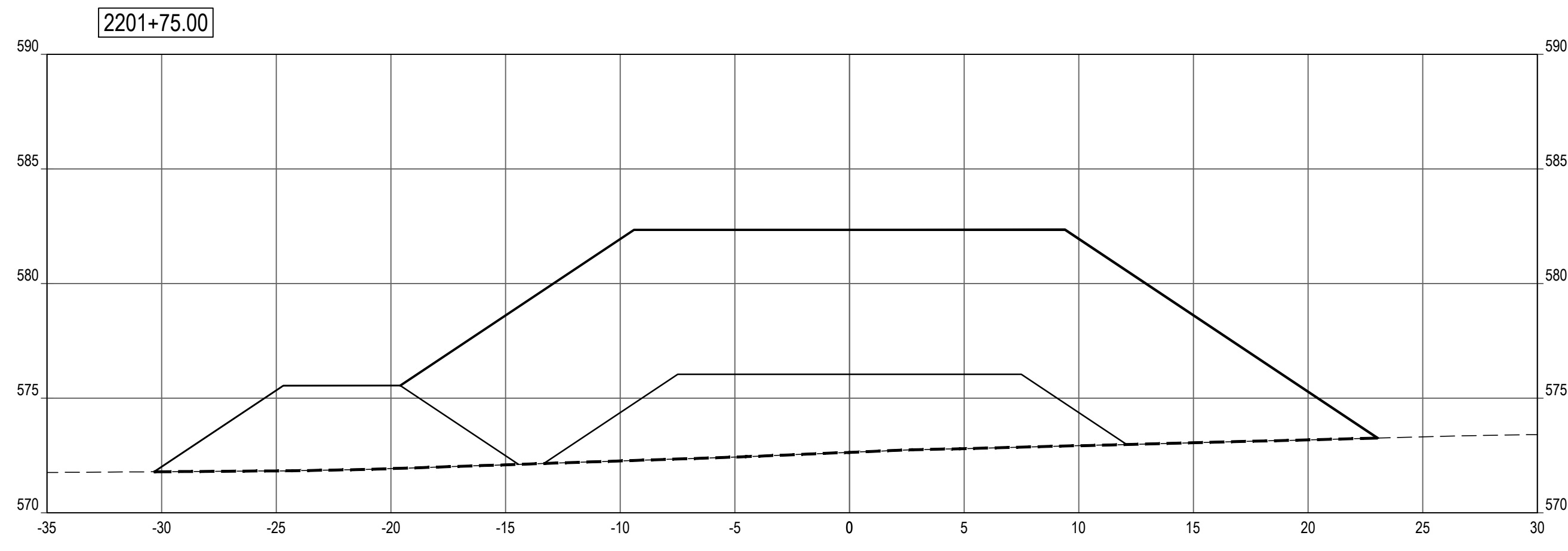

SHEET NOTES

LEGEND

- PROFILE / SECTION - EXISTING GRADE
- PROFILE - FINISH GRADE AT CENTERLINE
- PROFILE - FINISH GRADE AT REFERENCE LINE
- - - - PROFILE / SECTION - COMPOSITE GEOTEXTILE GEOGRID
- - - - SECTION - FINISH BEACH GRADE

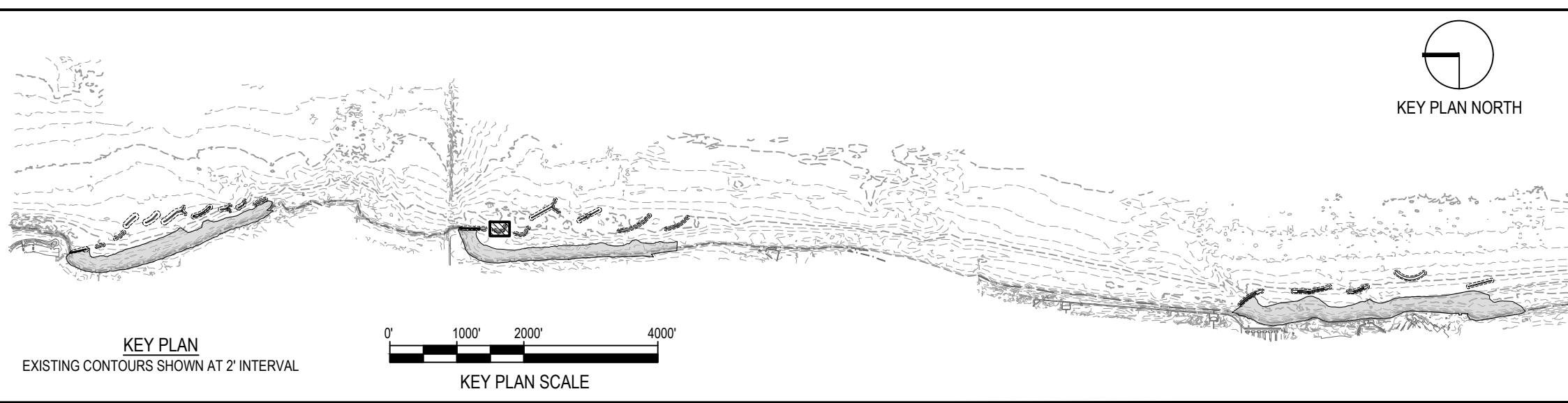

NOTE: CONTRACTOR SHALL OBTAIN AND VERIFY ALL DIMENSIONS AND CONDITIONS AT JOB SITE AND BE FULLY RESPONSIBLE FOR SAME.

REVISIONS			DRAWN	PREPARED
NO.	DATE	REMARKS	---	---
			TRACED	APPROVED
			CHECKED	APPROVED

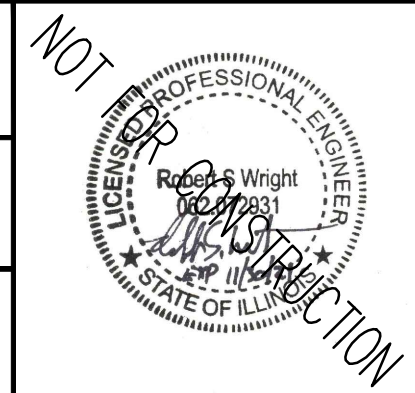

SMITHGROUP
 DESIGN FIRM REGISTRATION NUMBER 32114
 44 EAST MIFFLIN STREET
 SUITE 500
 MADISON, WI 53703
 608.251.1177
 www.smithgroup.com



State of Illinois
JB PRITZKER, GOVERNOR
 Illinois Capital Development Board

SECTIONS - BW2.2 (STA 2200+50 TO 2202+25)
 ILLINOIS BEACH STATE PARK SHORELINE STABILIZATION
 1 LAKE FRONT DRIVE
 ZION, LAKE COUNTY, ILLINOIS

PROJECT NO. 102-311-099
 DATE 02/26/2021
 SHEET NO. **C-208**
 OF (124) SHEETS

Thursday, April 29, 2021 4:11:03 PM C:\Users\rlh\OneDrive\SmithGroup\Companies\Inc\PRU - 12321 - SmithGroup - SmithGroup\CAD\Sheet\0207 BW2.2 PROF SECT.dwg

Thursday, April 29, 2021 4:11:27 PM
C:\Users\lbruce\OneDrive\SmithGroup - SmithGroup\CAD\Sheet\2021\1224 - SmithGroup - SmithGroup\CAD\Sheet\2021\BW2.2\PROF-SECT.dwg

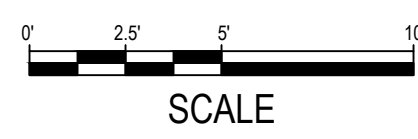
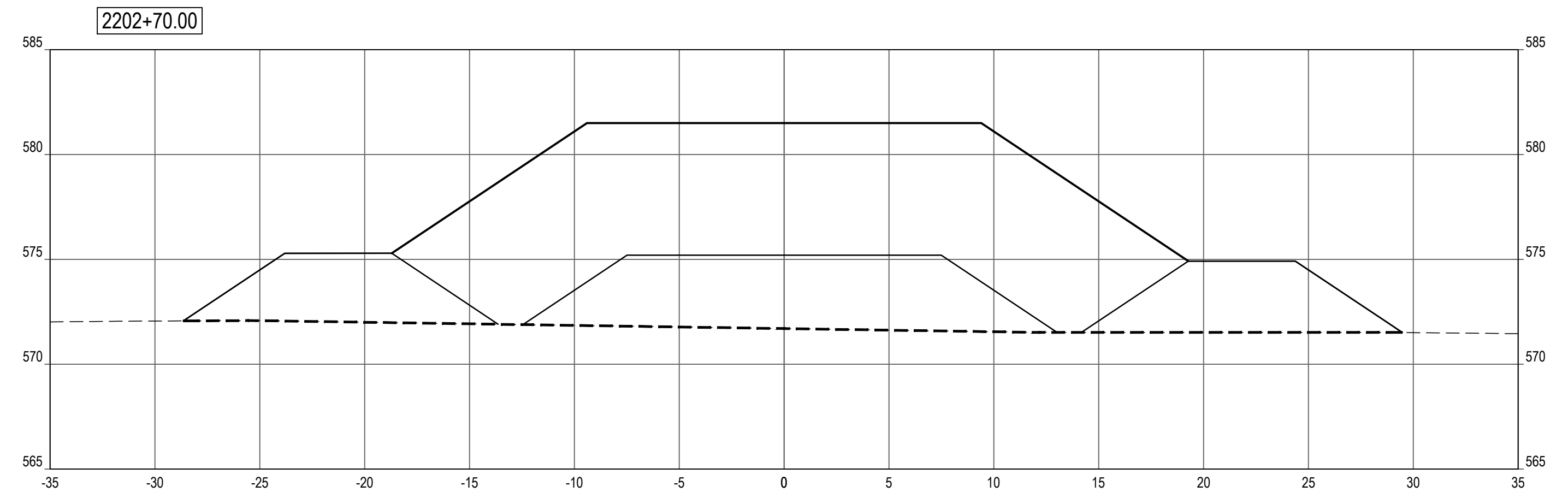
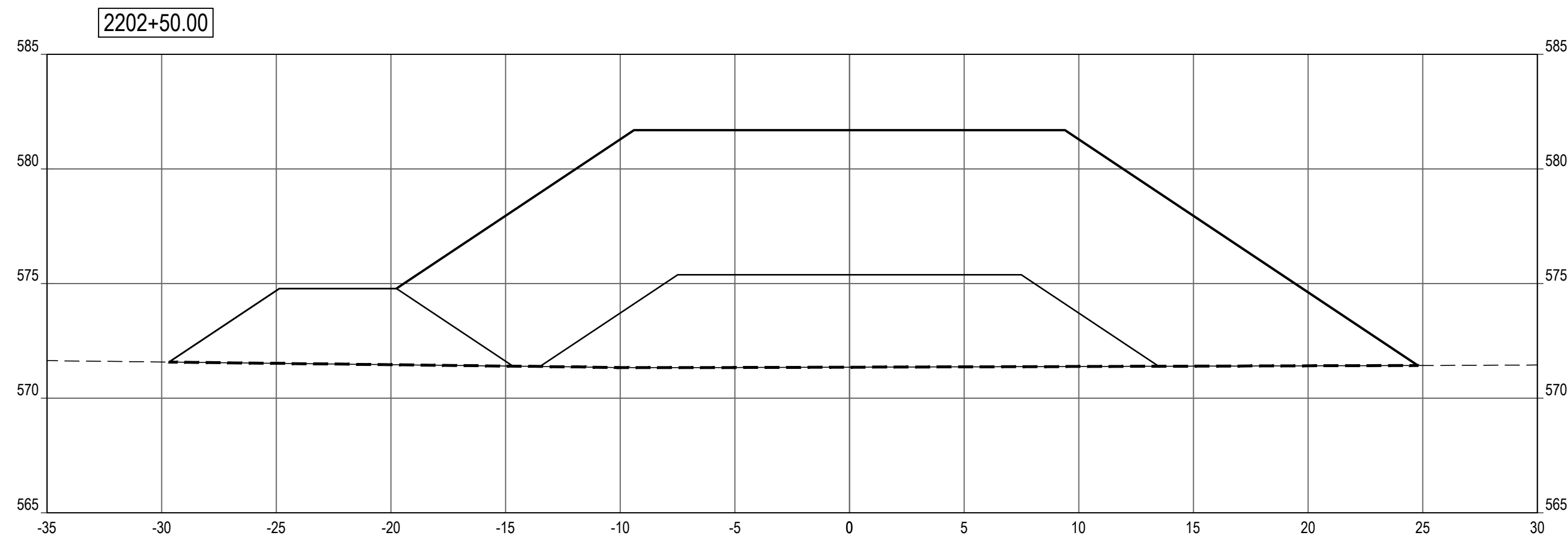

SHEET NOTES

LEGEND

- PROFILE / SECTION - EXISTING GRADE
- PROFILE - FINISH GRADE AT CENTERLINE
- PROFILE - FINISH GRADE AT REFERENCE LINE
- PROFILE / SECTION - COMPOSITE GEOTEXTILE GEOGRID
- SECTION - FINISH BEACH GRADE

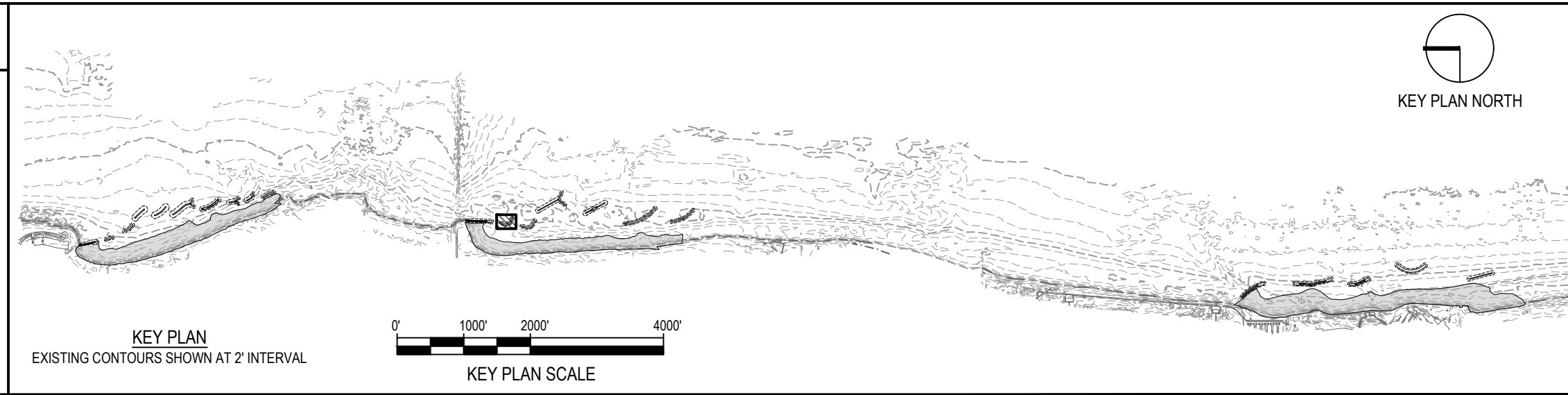

NOTE: CONTRACTOR SHALL OBTAIN AND VERIFY ALL DIMENSIONS AND CONDITIONS AT JOB SITE AND BE FULLY RESPONSIBLE FOR SAME.

REVISIONS			DRAWN	PREPARED
NO.	DATE	REMARKS	---	---
			TRACED	APPROVED
			CHECKED	APPROVED

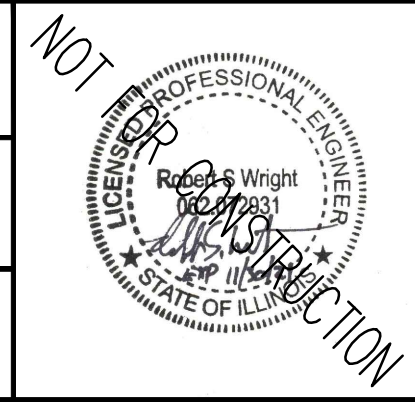

SMITHGROUP
 DESIGN FIRM REGISTRATION NUMBER 32114
 44 EAST MIFFLIN STREET
 SUITE 500
 MADISON, WI 53703
 608.251.1177
 www.smithgroup.com



State of Illinois
JB PRITZKER, GOVERNOR
Illinois Capital Development Board

SECTIONS - BW2.2 (STA 2202+50 TO 2202+70)
 ILLINOIS BEACH STATE PARK SHORELINE STABILIZATION
 1 LAKE FRONT DRIVE
 ZION, LAKE COUNTY, ILLINOIS

PROJECT NO. 102-311-099
 DATE 02/26/2021
 SHEET NO. **C-209**
 OF (124) SHEETS

SHEET NOTES

LEGEND

- ARMOR STONE
- FILTER STONE / TOE STONE
- SAND BEACH
- NAVIGATION AID
- 865--- EXISTING MAJOR CONTOUR
- 864--- EXISTING MINOR CONTOUR
- 865--- PROPOSED MAJOR CONTOUR
- 864--- PROPOSED MINOR CONTOUR
- GRADING LIMITS
- 1.5H:1V COASTAL STRUCTURE SIDE SLOPE
- SECTION - COMPOSITE GEOTEXTILE GEOGRID

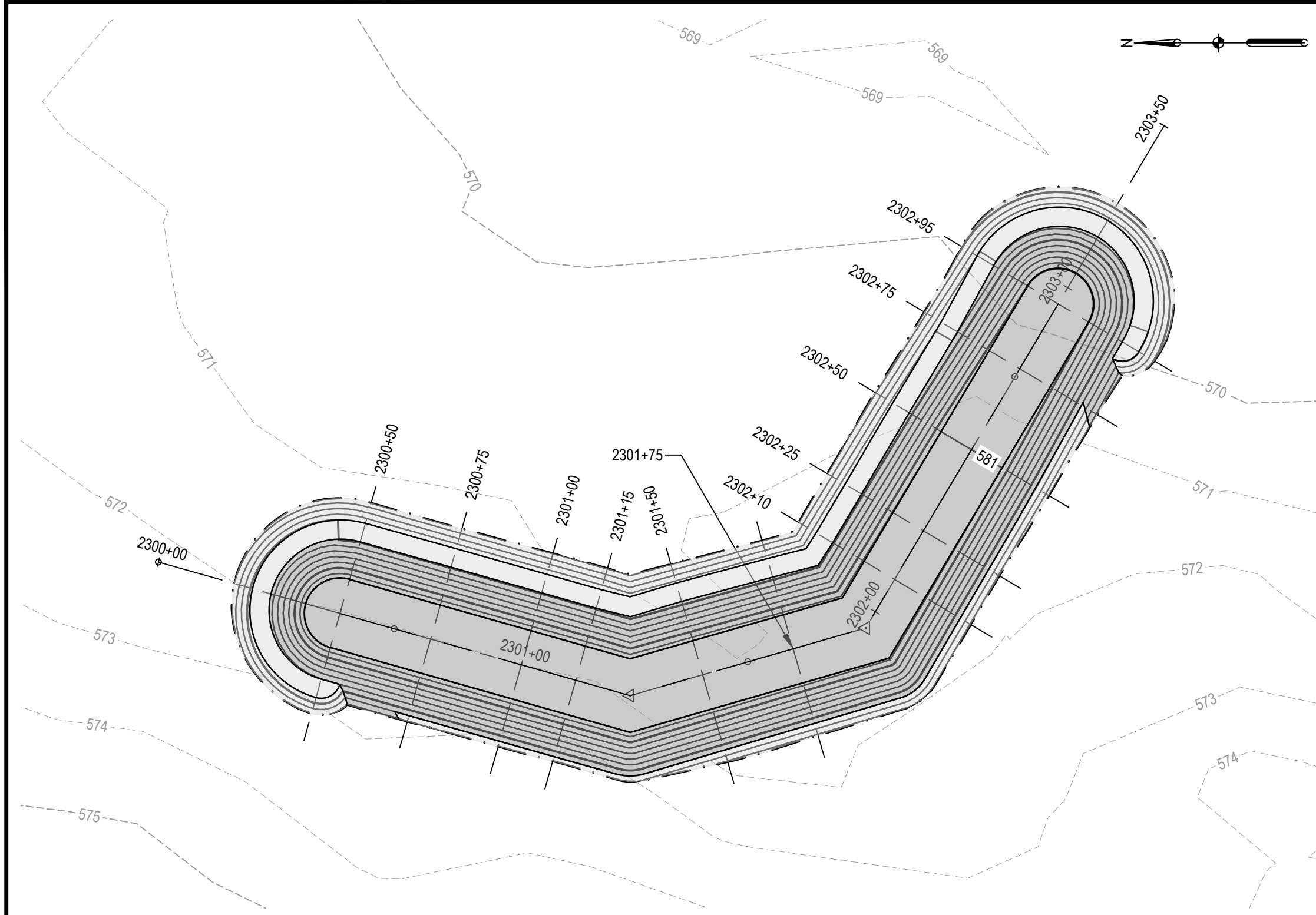

1 BW2.3 LAYOUT & GRADING
PLAN

SCALE: 1" = 30'

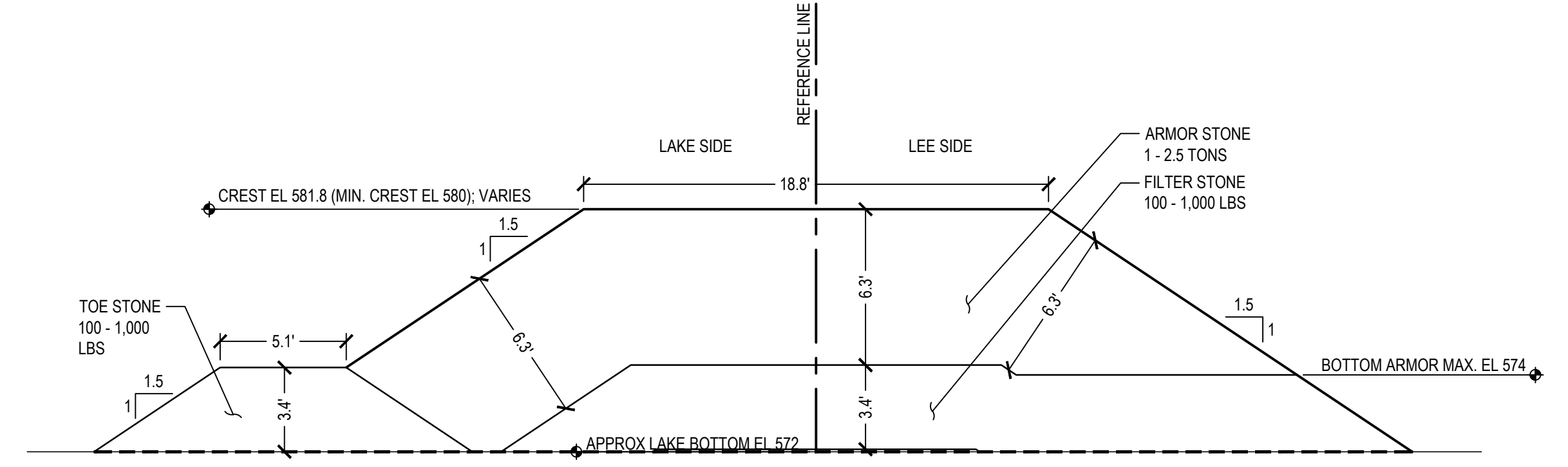

2 BW2.3 TRUNK
SECTION

SCALE: 1" = 5'

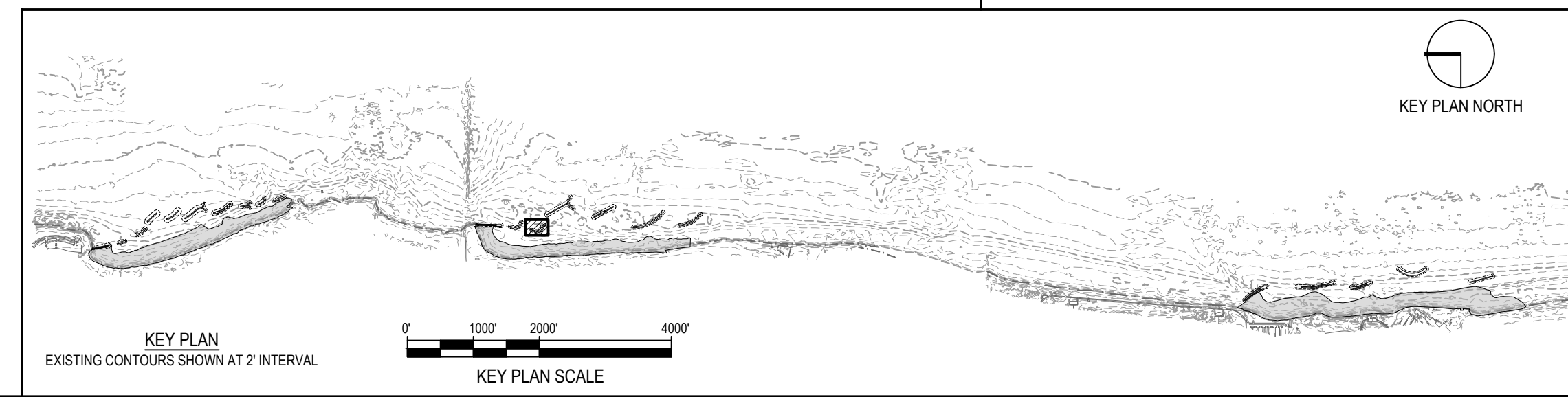
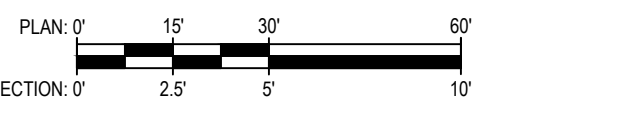

NOTE: CONTRACTOR SHALL OBTAIN AND VERIFY ALL DIMENSIONS AND CONDITIONS AT JOB SITE AND BE FULLY RESPONSIBLE FOR SAME.

REVISIONS			DRAWN	PREPARED
NO.	DATE	REMARKS	---	---
			TRACED	APPROVED
			CHECKED	APPROVED

NOT RECORDED
Professional Engineer
Wright
STATE OF ILLINOIS

SMITHGROUP
DESIGN FIRM REGISTRATION NUMBER 32114
44 EAST MIFFLIN STREET
SUITE 500
MADISON, WI 53703
608.251.1177
www.smithgroup.com

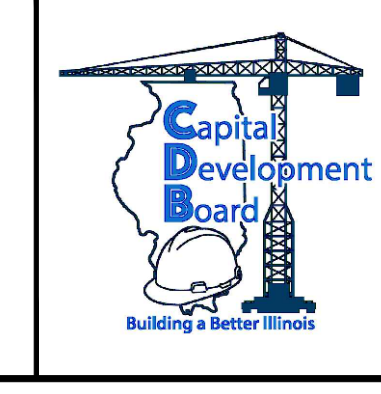

State of Illinois
JB PRITZKER, GOVERNOR
Illinois Capital Development Board

PLAN & TYPICAL SECTIONS - BW2.3 ILLINOIS BEACH STATE PARK SHORELINE STABILIZATION 1 LAKE FRONT DRIVE ZION, LAKE COUNTY, ILLINOIS	PROJECT NO. 102-311-099
	DATE 02/26/2021
	SHEET NO. C-210 OF (124) SHEETS

Thursday, April 29, 2021 4:12:28 PM
C:\Users\hbr\OneDrive\SmithGroup\Companies\hbr\12241_SmithGroup - SmallGroup\CAD\Sheet\0210 BW2.3 PLAN\TYP SECT.dwg

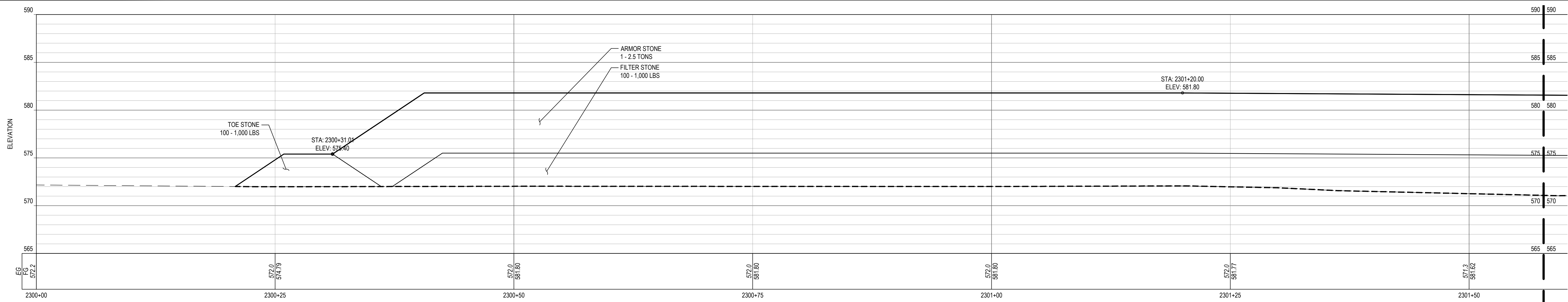

1 BW2.3 PROFILE

SCALE: 1" = 5'

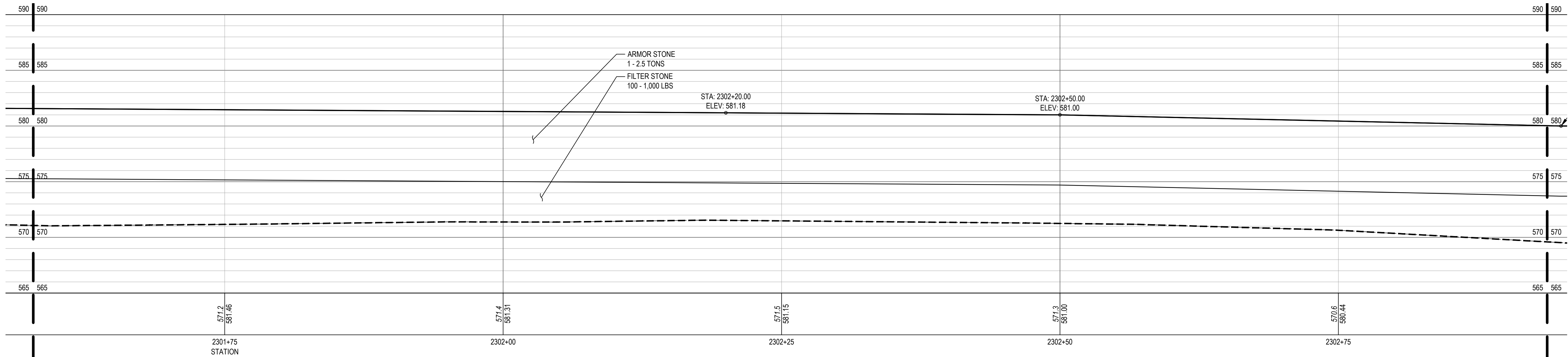

2 BW2.3 PROFILE

SCALE: 1" = 5'

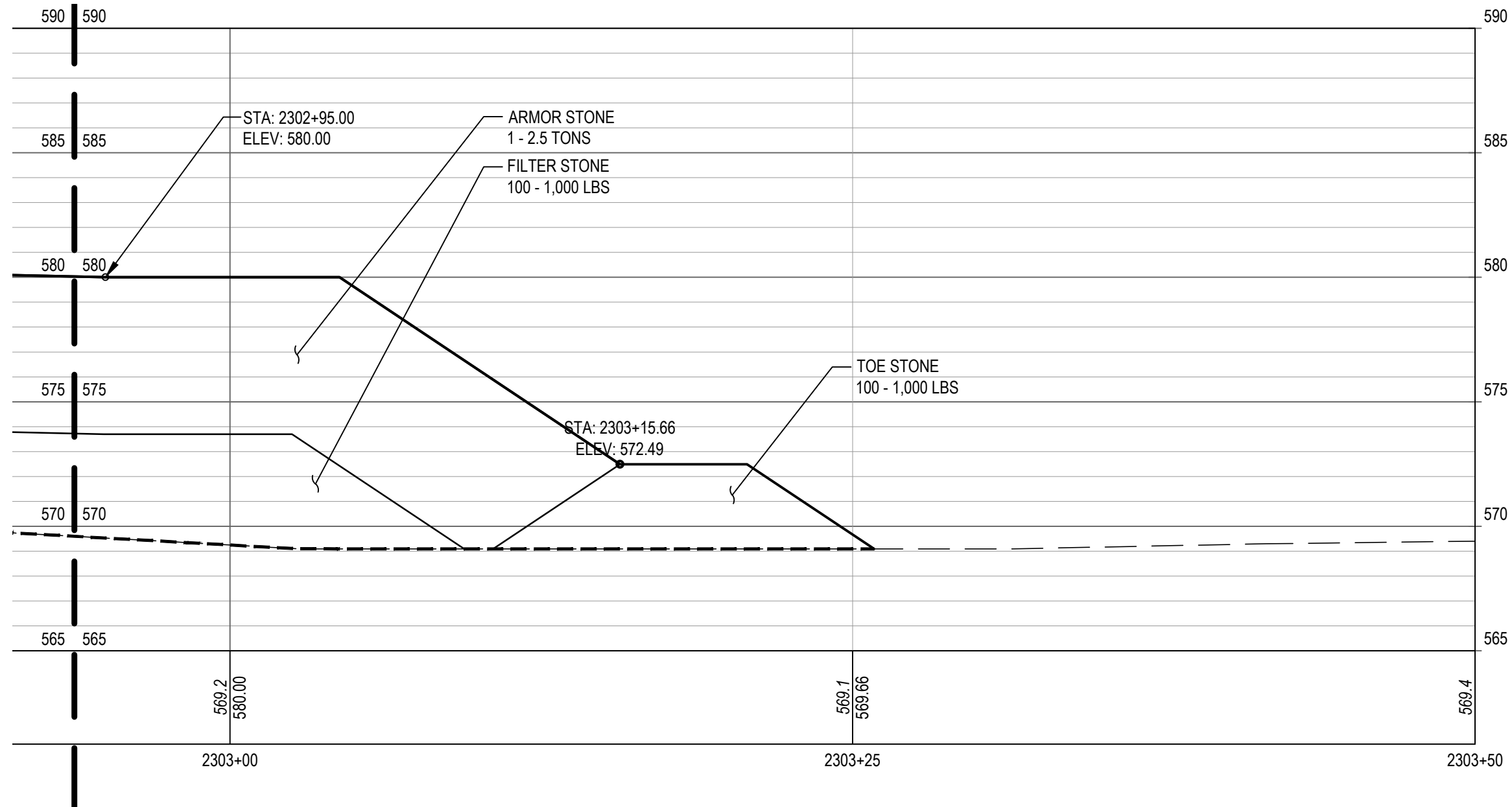

3 BW2.3 PROFILE

SCALE: 1" = 5'

NOTE: CONTRACTOR SHALL OBTAIN AND VERIFY ALL DIMENSIONS AND CONDITIONS AT JOB SITE AND BE FULLY RESPONSIBLE FOR SAME.

SHEET NOTES	
---	PROFILE / SECTION - EXISTING GRADE
—	PROFILE - FINISH GRADE AT CENTERLINE
---	PROFILE - FINISH GRADE AT REFERENCE LINE
---	PROFILE / SECTION - COMPOSITE GEOTEXTILE GEOGRID
---	SECTION - FINISH BEACH GRADE

LEGEND	
---	PROFILE / SECTION - EXISTING GRADE
—	PROFILE - FINISH GRADE AT CENTERLINE
---	PROFILE - FINISH GRADE AT REFERENCE LINE
---	PROFILE / SECTION - COMPOSITE GEOTEXTILE GEOGRID
---	SECTION - FINISH BEACH GRADE

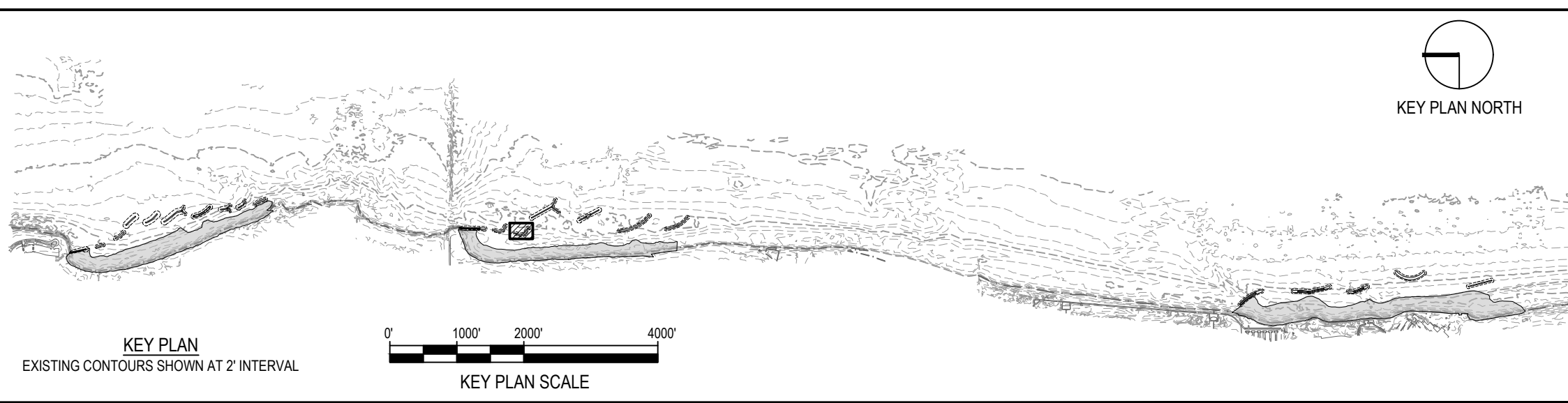

REVISIONS			DRAWN	PREPARED
NO.	DATE	REMARKS	---	---
			TRACED	APPROVED
			CHECKED	APPROVED

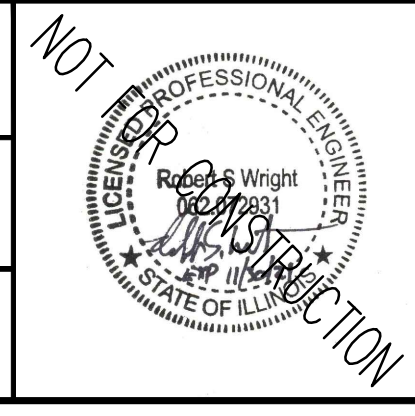

SMITHGROUP
 DESIGN FIRM REGISTRATION NUMBER 32114
 44 EAST MIFFLIN STREET
 SUITE 500
 MADISON, WI 53703
 608.251.1177
 www.smithgroup.com



State of Illinois
JB PRITZKER, GOVERNOR
 Illinois Capital Development Board

PROJECT NO. 102-311-099
DATE 02/26/2021
SHEET NO. C-211
OF (124) SHEETS

Thursday, April 29, 2021 4:13:32 PM C:\Users\rlhous\SmithGroup\Companies\lcr\PRU - 12321 - SmithGroup - SmallGroup\CAD\Cheatsheet\C-211 BW2.3 PROF-SECT.dwg

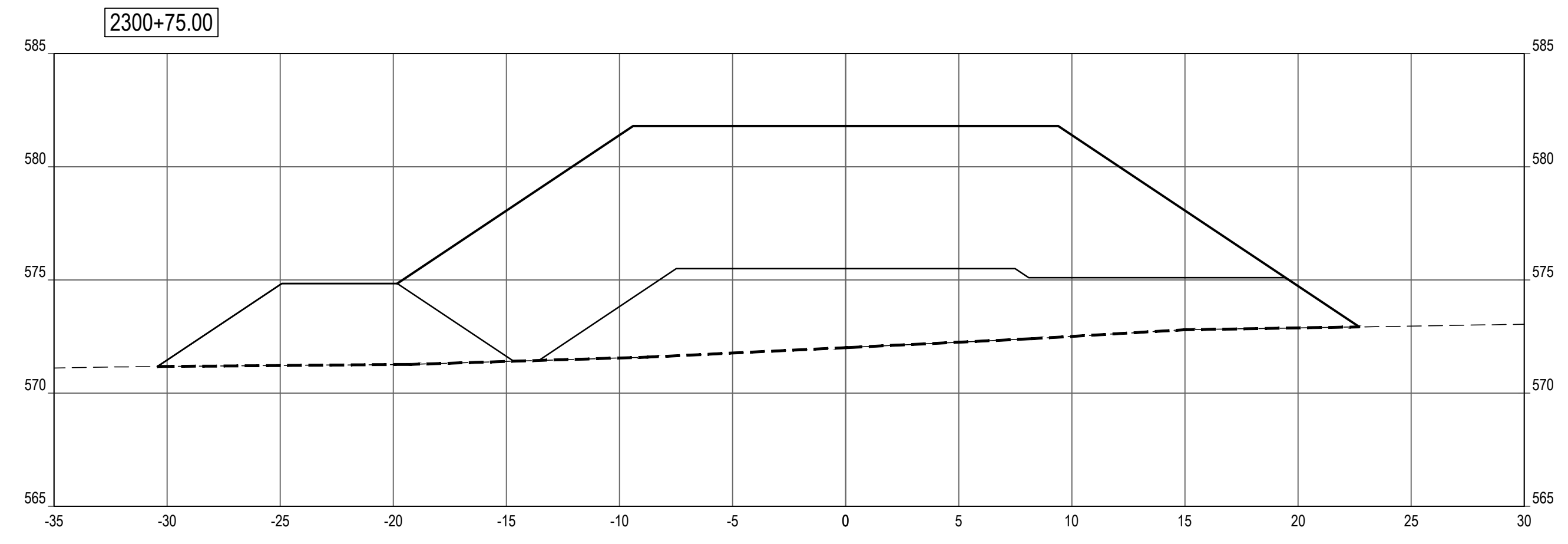
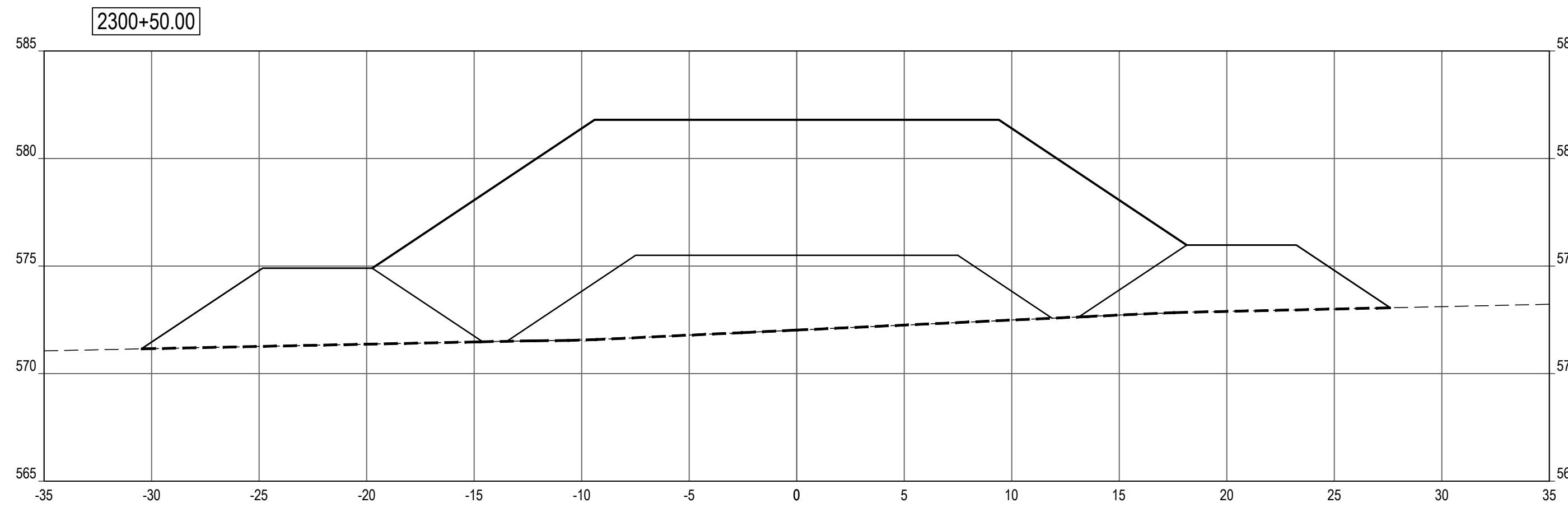
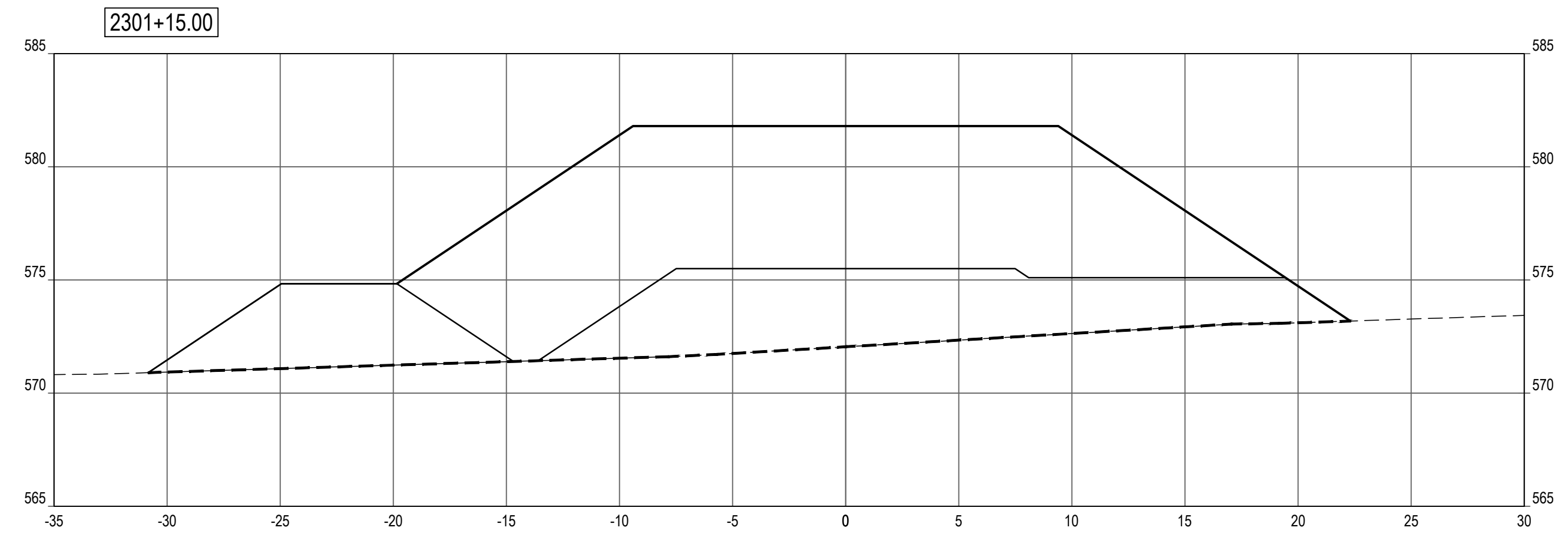
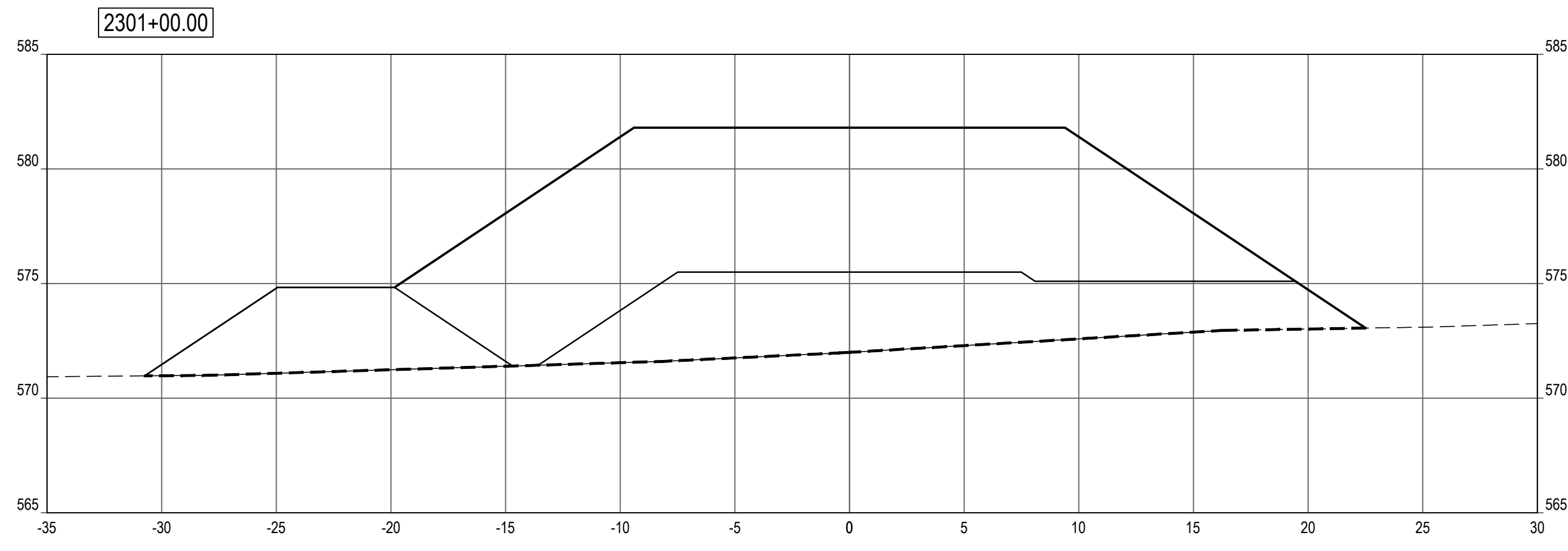
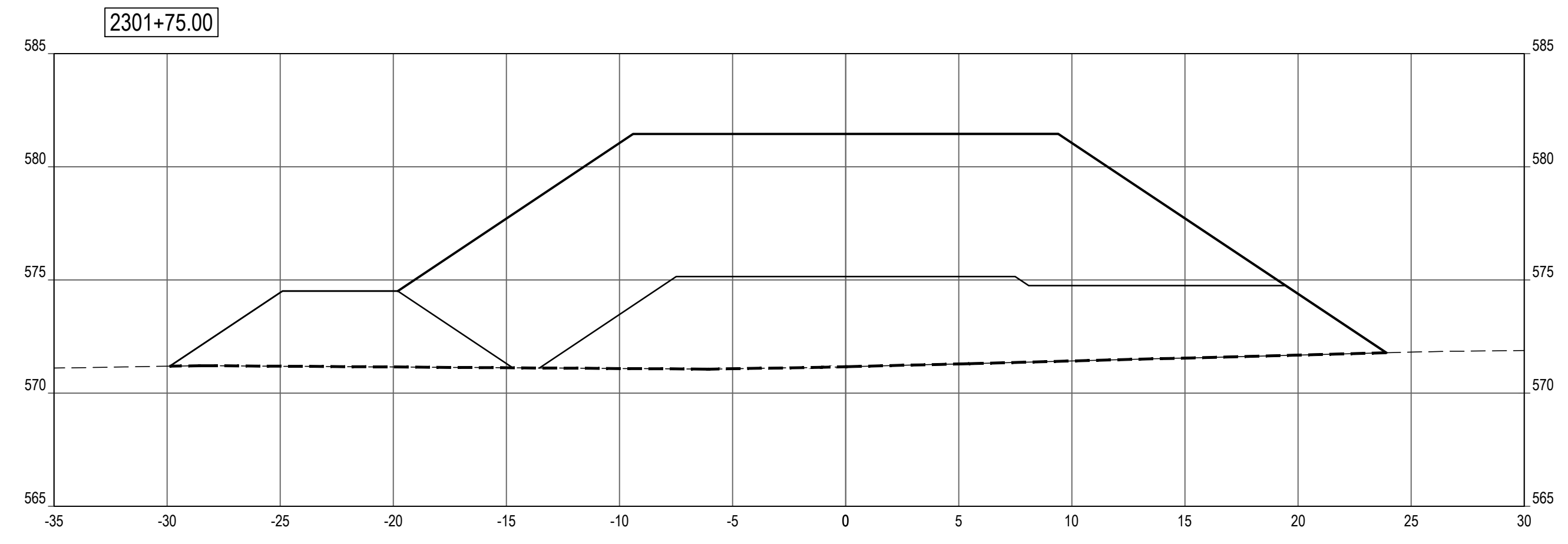
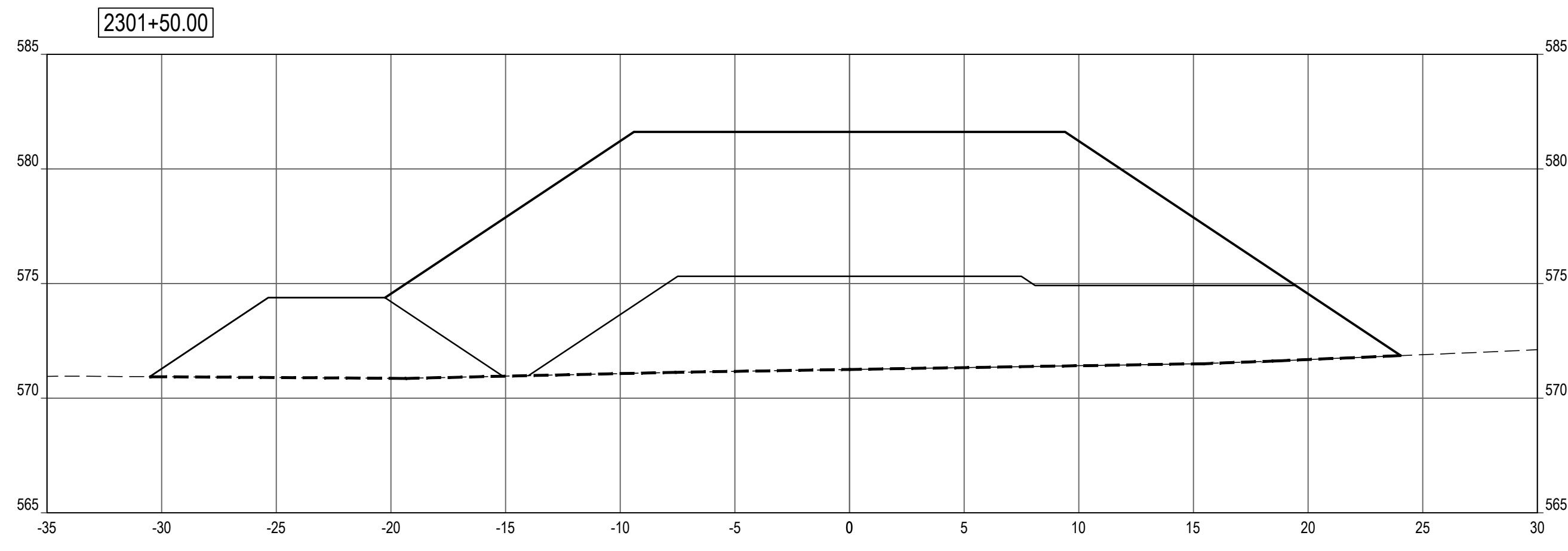

SHEET NOTES

LEGEND

- PROFILE / SECTION - EXISTING GRADE
- PROFILE - FINISH GRADE AT CENTERLINE
- · · PROFILE - FINISH GRADE AT REFERENCE LINE
- - - - PROFILE / SECTION - COMPOSITE GEOTEXTILE GEOGRID
- - - - SECTION - FINISH BEACH GRADE

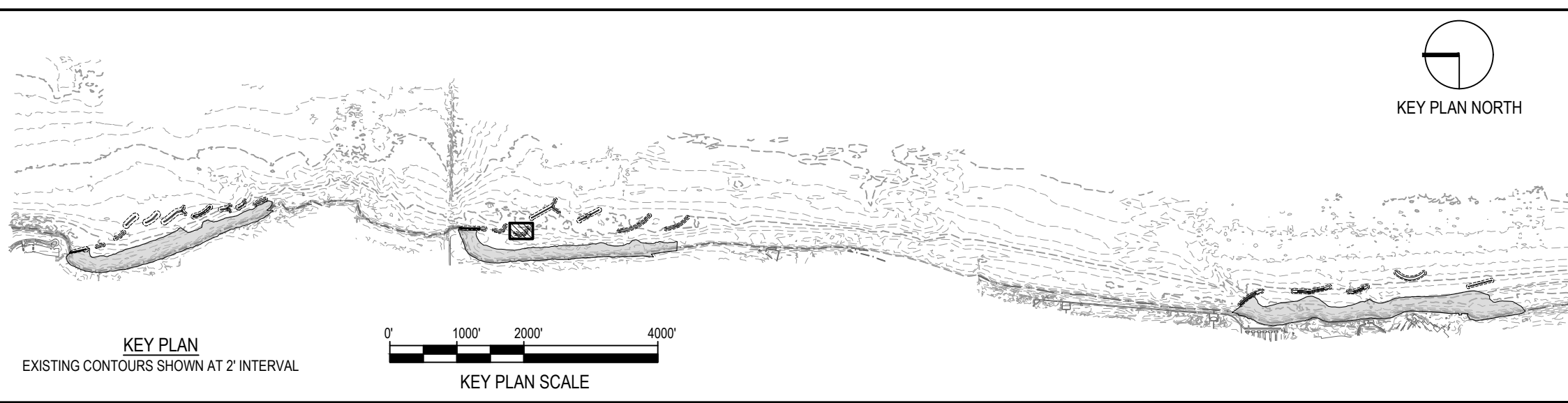

NOTE: CONTRACTOR SHALL OBTAIN AND VERIFY ALL DIMENSIONS AND CONDITIONS AT JOB SITE AND BE FULLY RESPONSIBLE FOR SAME.

REVISIONS			DRAWN	PREPARED
NO.	DATE	REMARKS	---	---
			TRACED	APPROVED
			CHECKED	APPROVED

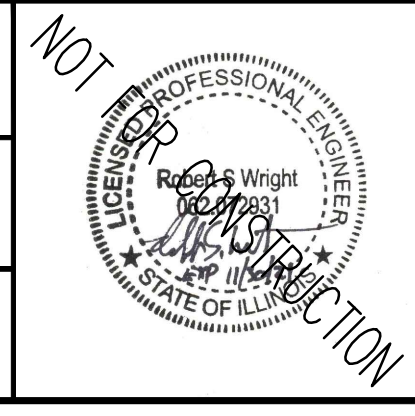

SMITHGROUP
 DESIGN FIRM REGISTRATION NUMBER 32114
 44 EAST MIFFLIN STREET
 SUITE 500
 MADISON, WI 53703
 608.251.1177
 www.smithgroup.com



State of Illinois
JB PRITZKER, GOVERNOR
 Illinois Capital Development Board

SECTIONS - BW2.3 (STA 2300+50 TO 2301+75)		PROJECT NO. 102-311-099
ILLINOIS BEACH STATE PARK SHORELINE STABILIZATION 1 LAKE FRONT DRIVE ZION, LAKE COUNTY, ILLINOIS		DATE 02/26/2021
		SHEET NO. C-212
OF (124) SHEETS		

Thursday, April 29, 2021 4:13:57 PM C:\Users\rlharris\OneDrive\SmithGroup\Companies\Inc\PRU - 12321 - SmithGroup - SmithGroup\CAD\Sheet\0211 BW2.3 PROF SECT.dwg

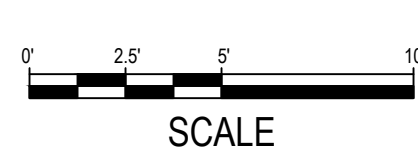
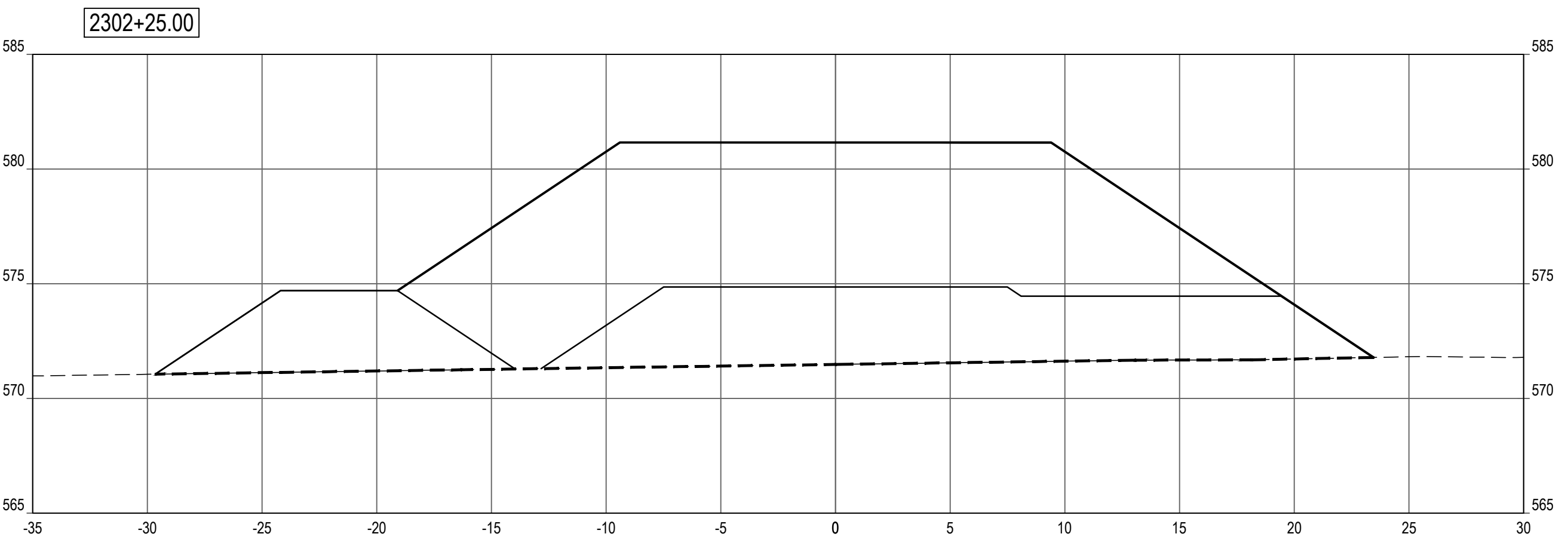
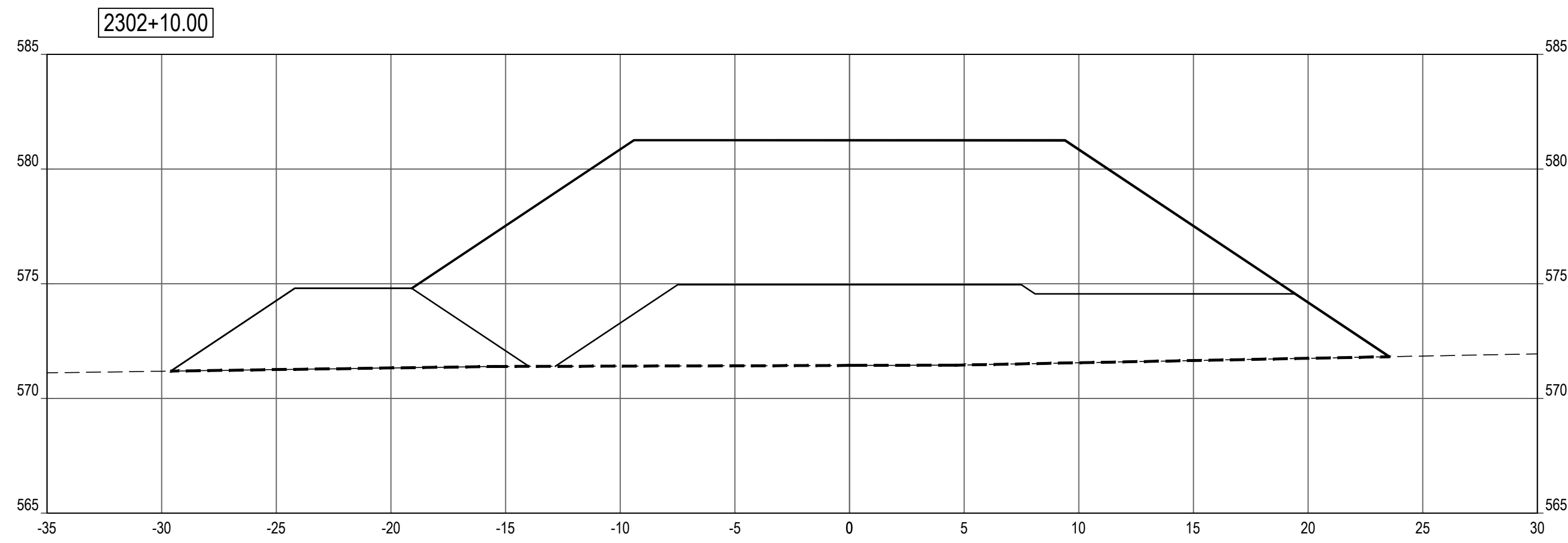
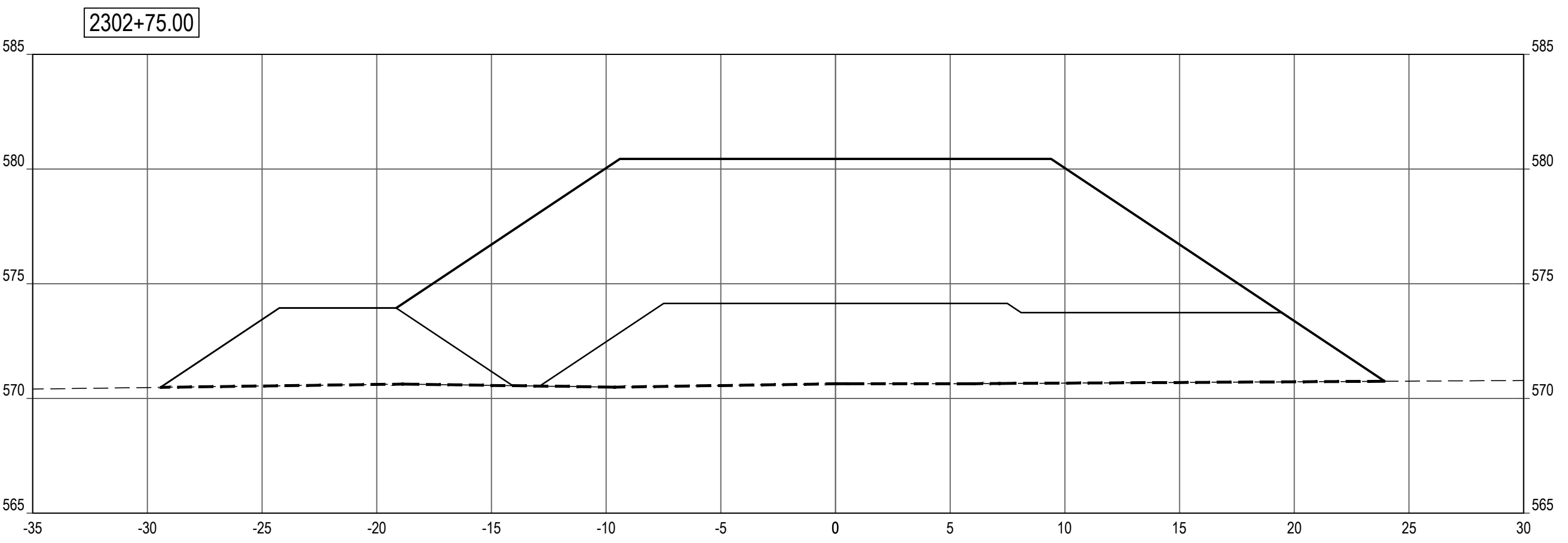
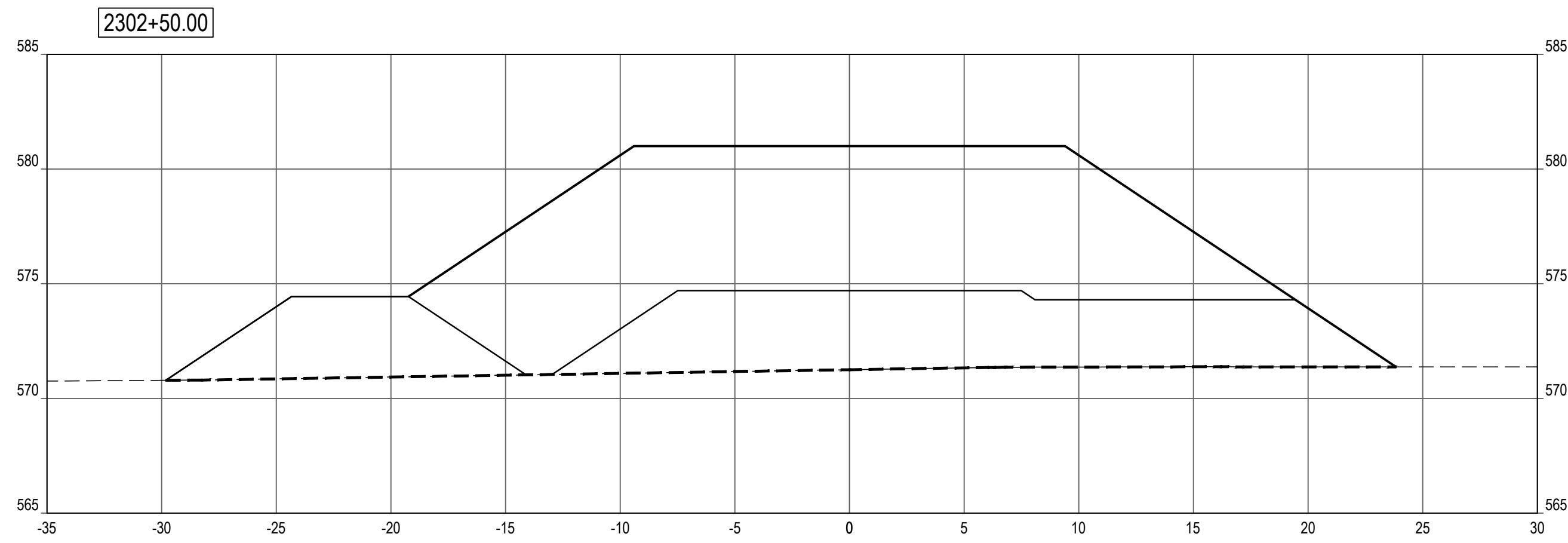
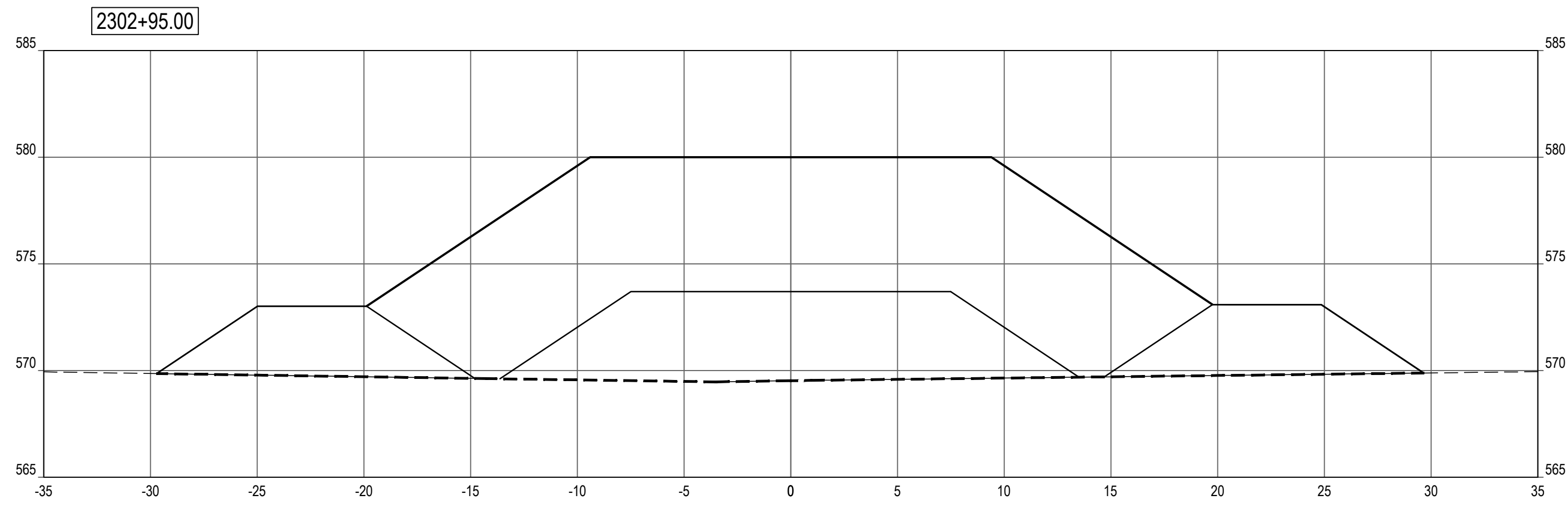

SHEET NOTES

LEGEND

- PROFILE / SECTION - EXISTING GRADE
- PROFILE - FINISH GRADE AT CENTERLINE
- PROFILE - FINISH GRADE AT REFERENCE LINE
- PROFILE / SECTION - COMPOSITE GEOTEXTILE GEOGRID
- SECTION - FINISH BEACH GRADE

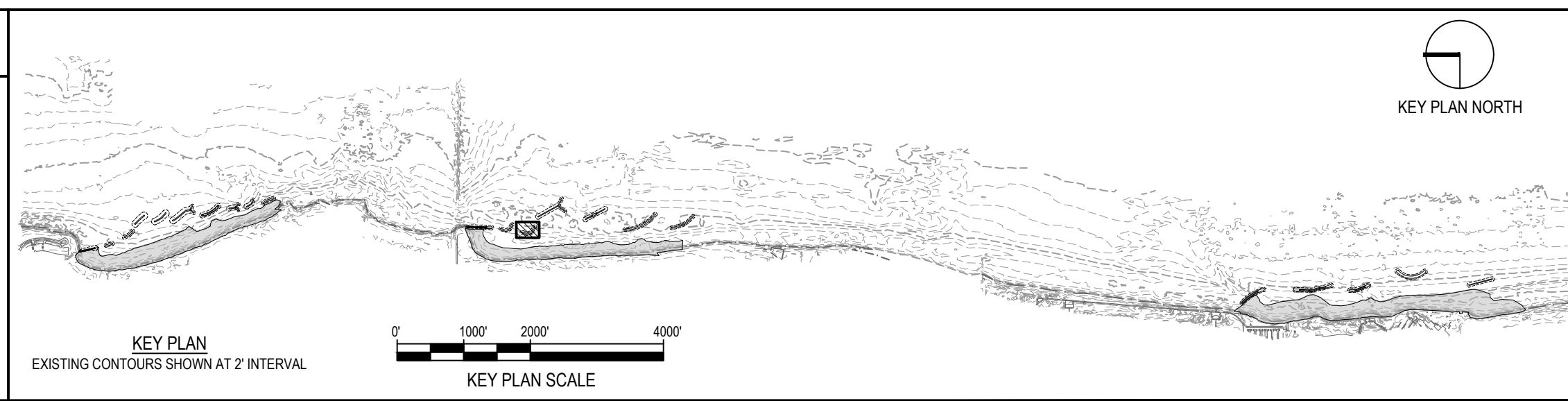

NOTE: CONTRACTOR SHALL OBTAIN AND VERIFY ALL DIMENSIONS AND CONDITIONS AT JOB SITE AND BE FULLY RESPONSIBLE FOR SAME.

REVISIONS			DRAWN	PREPARED
NO.	DATE	REMARKS	---	---
			TRACED	APPROVED
			CHECKED	APPROVED

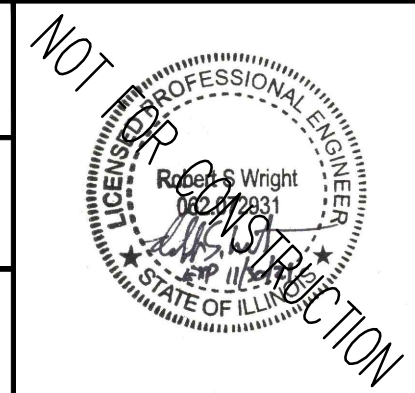

SMITHGROUP
 DESIGN FIRM REGISTRATION NUMBER 32114
 44 EAST MIFFLIN STREET
 SUITE 500
 MADISON, WI 53703
 608.251.1177
 www.smithgroup.com









State of Illinois
JB PRITZKER, GOVERNOR
 Illinois Capital Development Board

SECTIONS - BW2.3 (STA 2302+10 TO 2302+95)		PROJECT NO. 102-311-099
ILLINOIS BEACH STATE PARK SHORELINE STABILIZATION 1 LAKE FRONT DRIVE ZION, LAKE COUNTY, ILLINOIS		DATE 02/26/2021
		SHEET NO. C-213
		OF (124) SHEETS

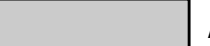
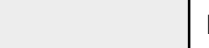
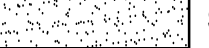
Thursday, April 29, 2021 4:14:24 PM C:\Users\rbw\OneDrive\SmithGroup\Companies\Inc\PRU - 12321 - SmithGroup - SmithGroup\CAD\Sheet\C213\BW2.3\PROF-SECT.dwg

SHEET NOTES

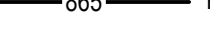
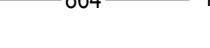
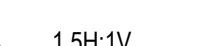
LEGEND

-  ARMOR STONE
-  FILTER STONE / TOE STONE
-  SAND BEACH
-  NAVIGATION AID
-  865 - - - - - EXISTING MAJOR CONTOUR
-  864 - - - - - EXISTING MINOR CONTOUR
-  865 ———— PROPOSED MAJOR CONTOUR
-  864 ———— PROPOSED MINOR CONTOUR
-  GRADING LIMITS
-  1.5H:1V COASTAL STRUCTURE SIDE SLOPE
-  - - - - - SECTION - COMPOSITE GEOTEXTILE GEOGRID

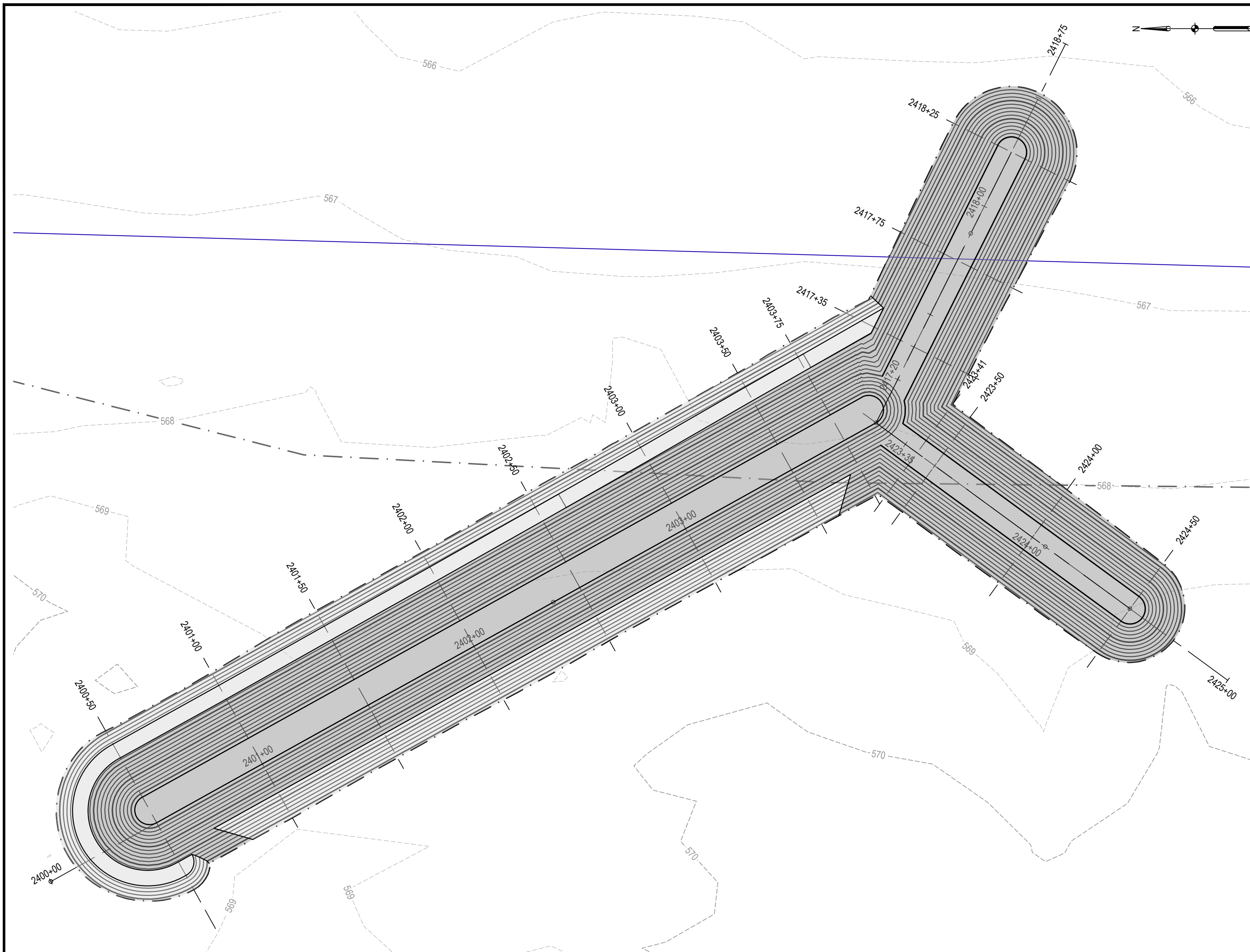

1 BW2.4 LAYOUT & GRADING PLAN

SCALE: 1" = 30'

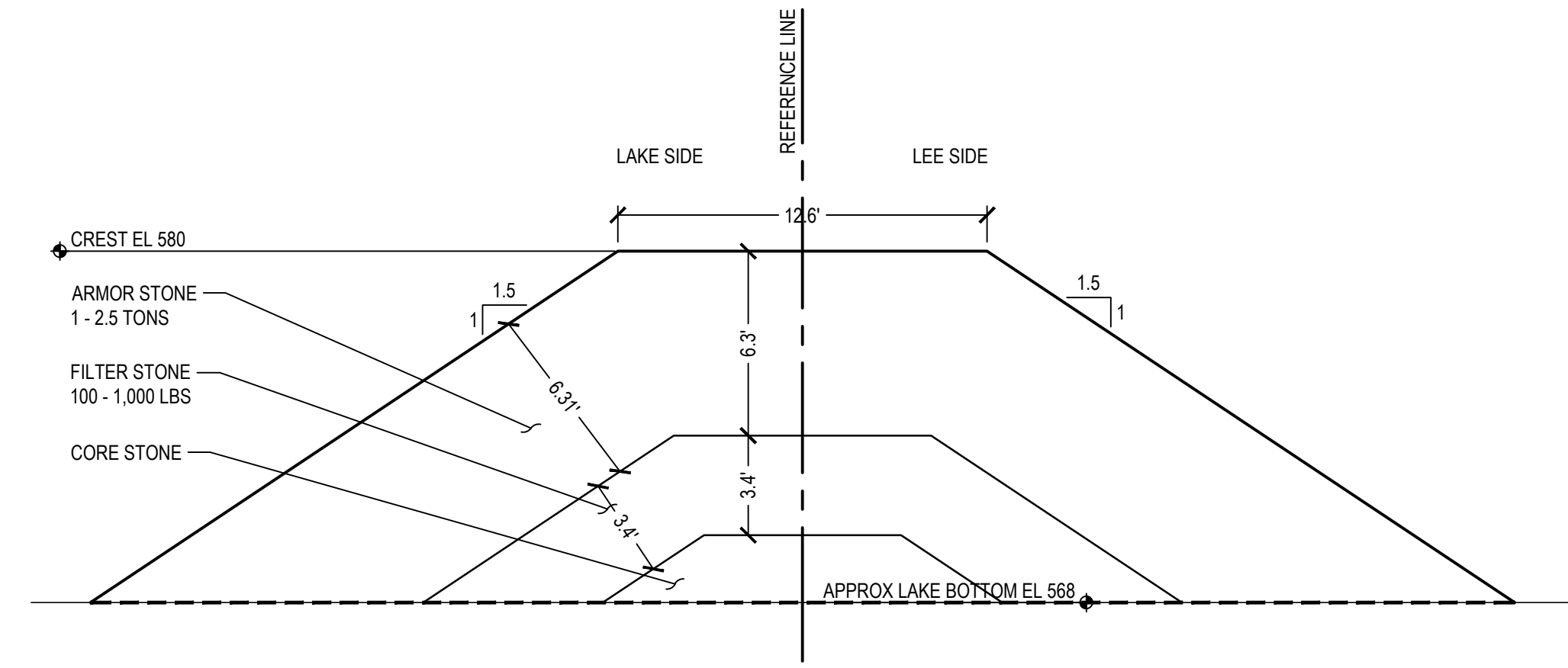

2 BW2.4 FISHTAIL (STA 2417+35 TO 2148+52 AND STA 2423+41 TO 2424+72) SECTION

SCALE: 1" = 5'

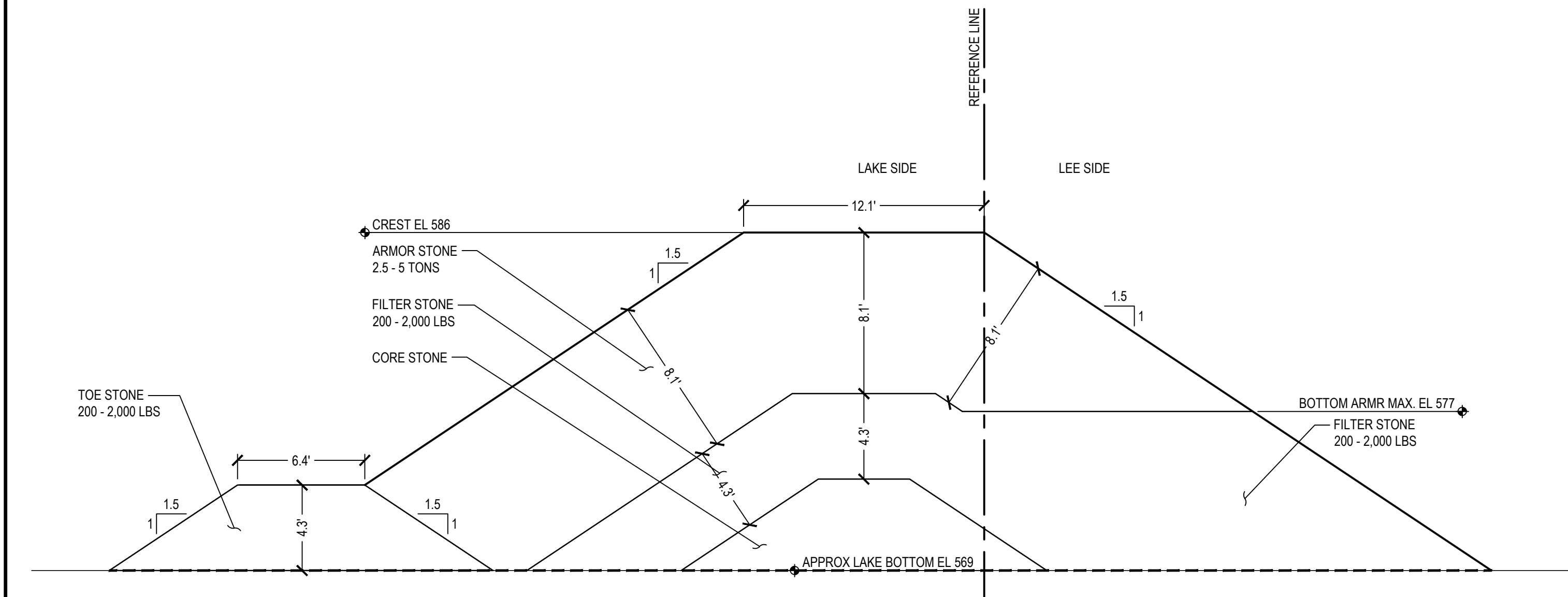

3 BW2.4 TRUNK (START TO STA 2403+90) SECTION

SCALE: 1" = 5'

NOTE: CONTRACTOR SHALL OBTAIN AND VERIFY ALL DIMENSIONS AND CONDITIONS AT JOB SITE AND BE FULLY RESPONSIBLE FOR SAME.

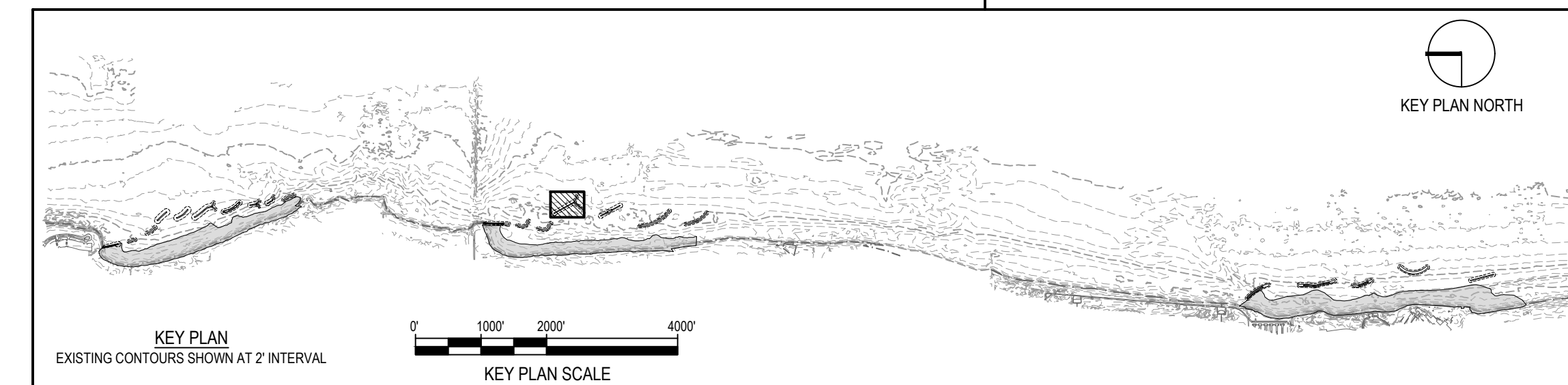
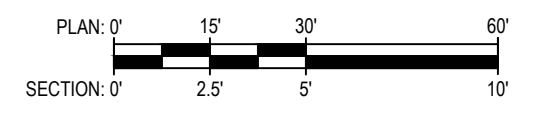

REVISIONS			DRAWN	PREPARED
NO.	DATE	REMARKS	---	---
			TRACED	APPROVED
			CHECKED	APPROVED

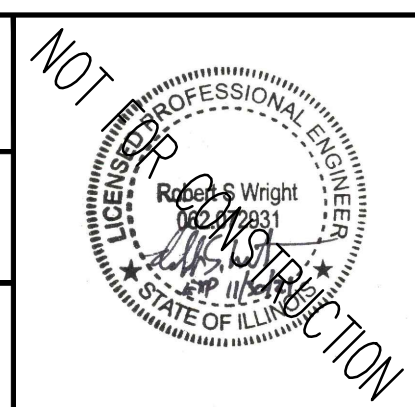

SMITHGROUP
 DESIGN FIRM REGISTRATION NUMBER 32114
 44 EAST MIFFLIN STREET
 SUITE 500
 MADISON, WI 53703
 608.251.1177
 www.smithgroup.com

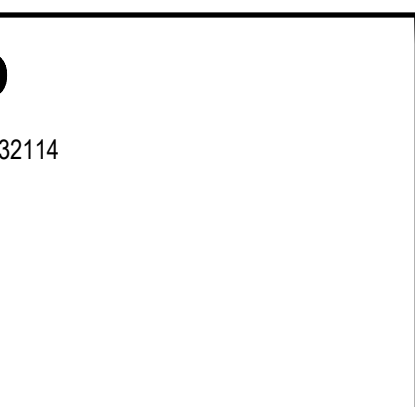

State of Illinois
JB PRITZKER, GOVERNOR
 Illinois Capital Development Board

PLAN & TYPICAL SECTIONS - BW2.4
 ILLINOIS BEACH STATE PARK SHORELINE STABILIZATION
 1 LAKE FRONT DRIVE
 ZION, LAKE COUNTY, ILLINOIS

PROJECT NO. 102-311-099
 DATE 02/26/2021
 SHEET NO. **C-214**
 OF (124) SHEETS

Thursday, April 29, 2021 4:15:28 PM C:\Users\rlhous\SmithGroup\Companies\Inc\PRU - 12324 - SmithGroup - SmallGroup\CAD\Sheet\C-214 BW2.4 PLAN.TYP SECT.dwg

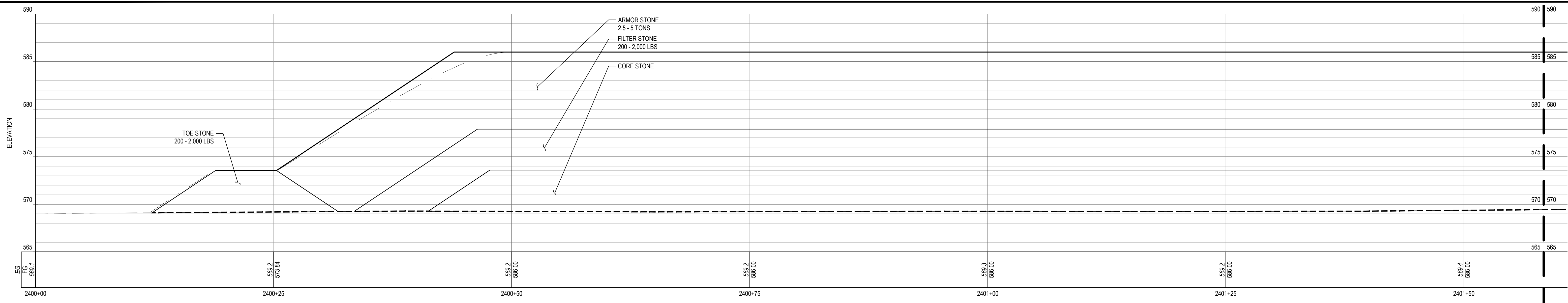

1 BW2.4 PROFILE

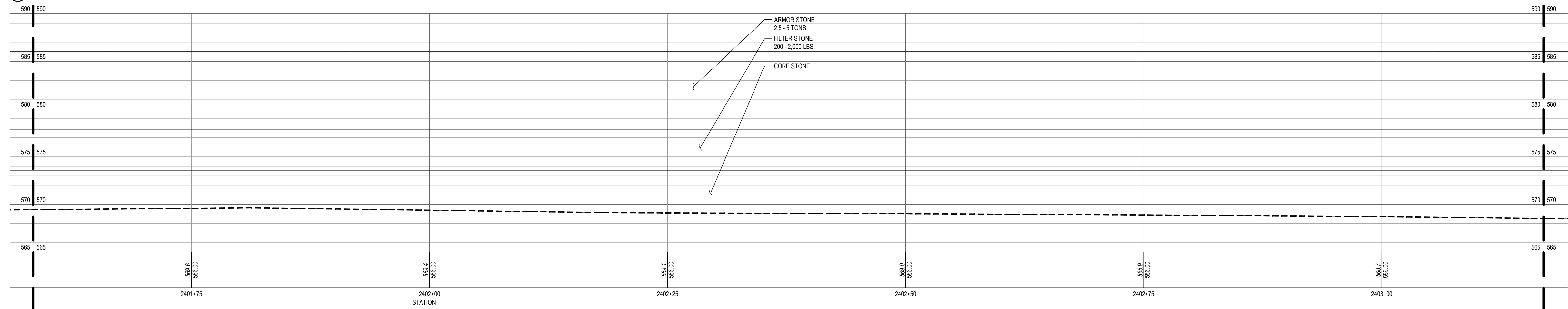

2 BW2.4 PROFILE

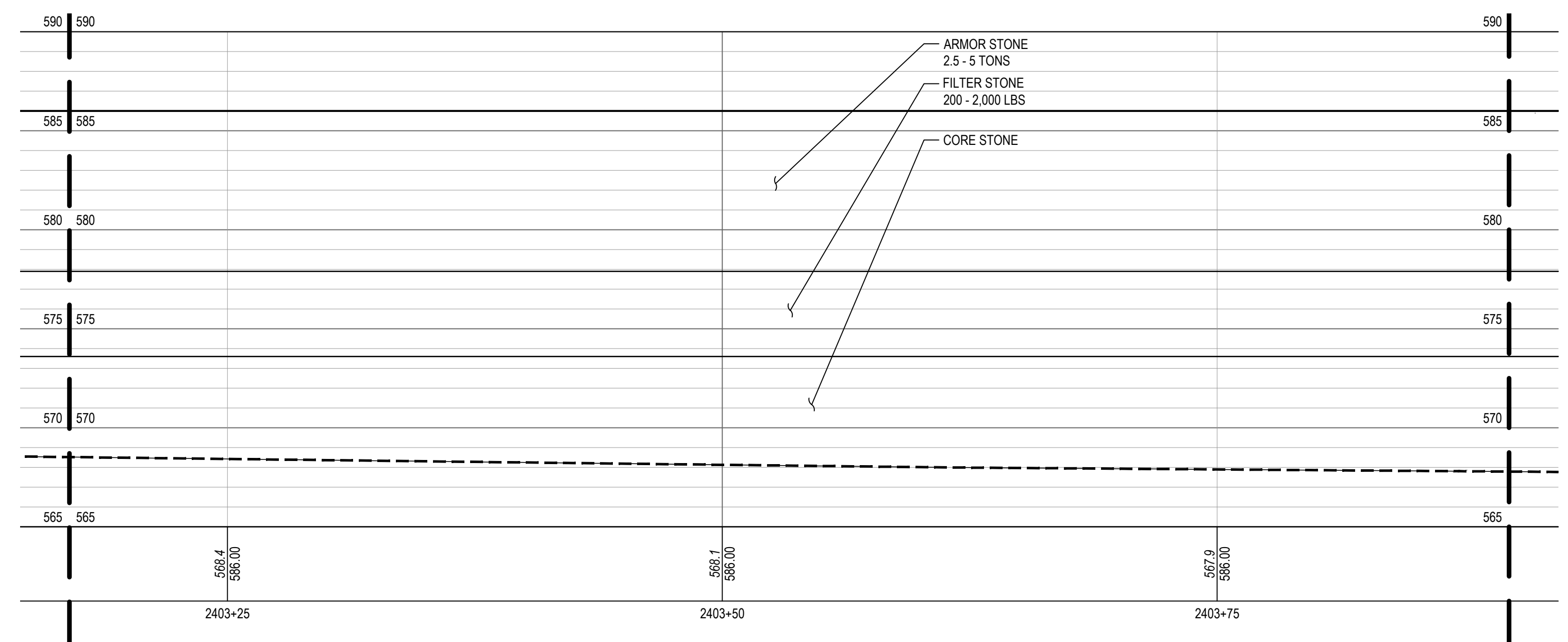

3 BW2.4 PROFILE

NOTE: CONTRACTOR SHALL OBTAIN AND VERIFY ALL DIMENSIONS AND CONDITIONS AT JOB SITE AND BE FULLY RESPONSIBLE FOR SAME.

SHEET NOTES

- STONE LAYERS IN PROFILE ARE SHOWN AT CENTERLINE OF STRUCTURE CREST, WHICH IS NOT THE SAME AS THE REFERENCE LINE. PROFILE FINISH GRADE AT THE REFERENCE LINE IS SHOWN FOR CONTEXT.

LEGEND

- PROFILE / SECTION - EXISTING GRADE
- PROFILE - FINISH GRADE AT CENTERLINE
- PROFILE - FINISH GRADE AT REFERENCE LINE
- - - - PROFILE / SECTION - COMPOSITE GEOTEXTILE GEOGRID
- SECTION - FINISH BEACH GRADE

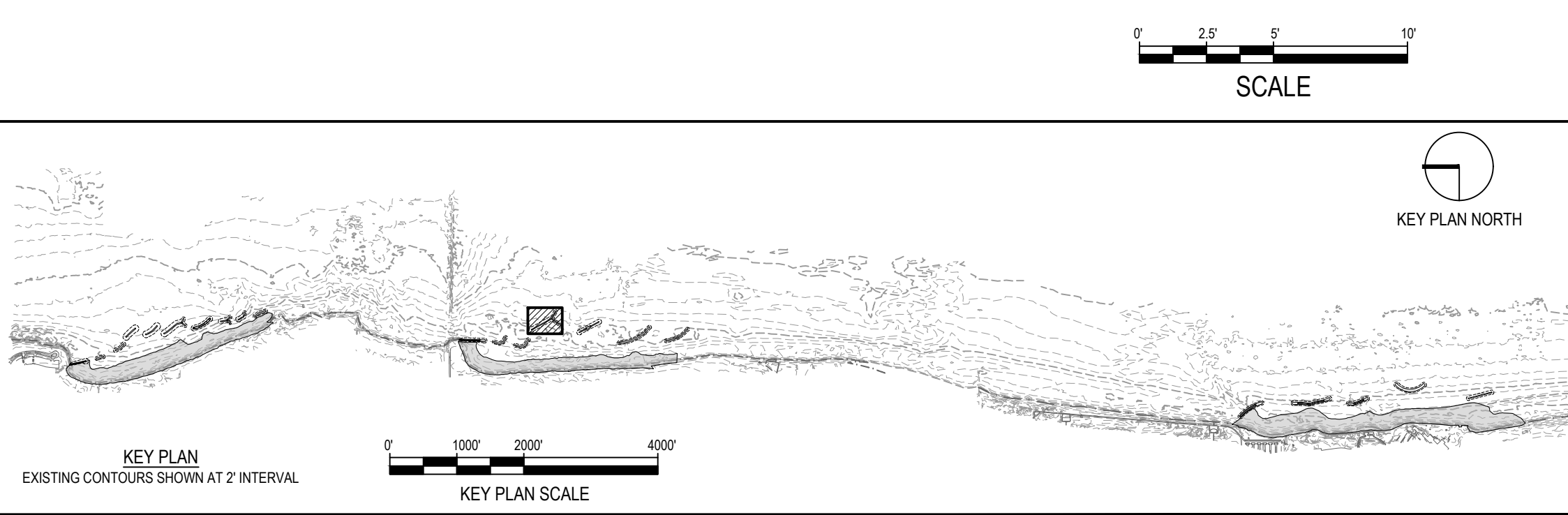

REVISIONS			DRAWN	PREPARED
NO.	DATE	REMARKS	---	---
			TRACED	APPROVED
			CHECKED	APPROVED

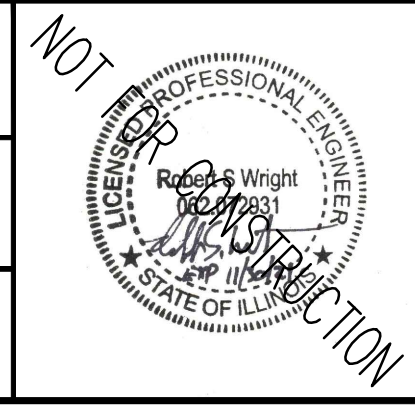

SMITHGROUP
 DESIGN FIRM REGISTRATION NUMBER 32114
 44 EAST MIFFLIN STREET
 SUITE 500
 MADISON, WI 53703
 608.251.1177
 www.smithgroup.com



State of Illinois
JB PRITZKER, GOVERNOR
 Illinois Capital Development Board

PROFILE - BW2.4
 ILLINOIS BEACH STATE PARK SHORELINE STABILIZATION
 1 LAKE FRONT DRIVE
 ZION, LAKE COUNTY, ILLINOIS

PROJECT NO. 102-311-099
 DATE 02/26/2021
 SHEET NO. C-215
 OF (124) SHEETS

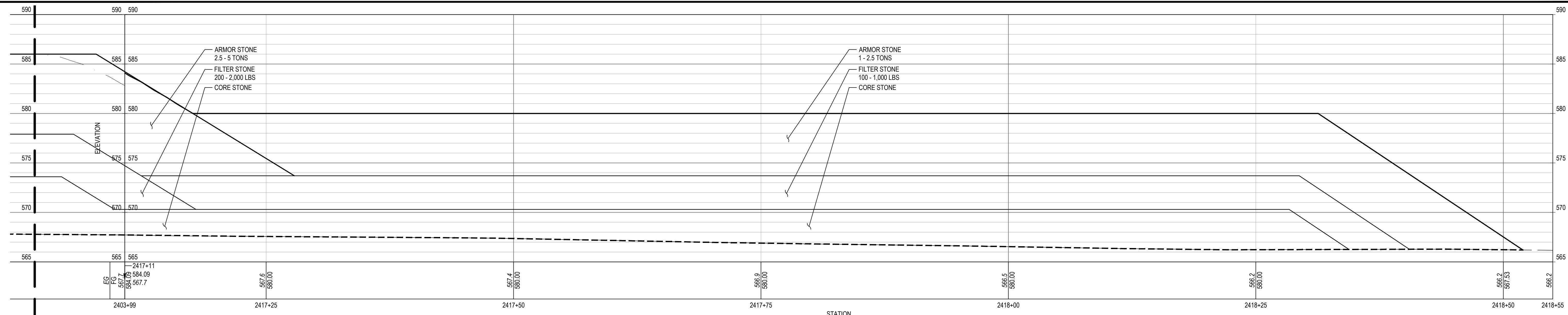

1 BW2.4 PROFILE EAST FISHTAIL SCALE: 1" = 5'

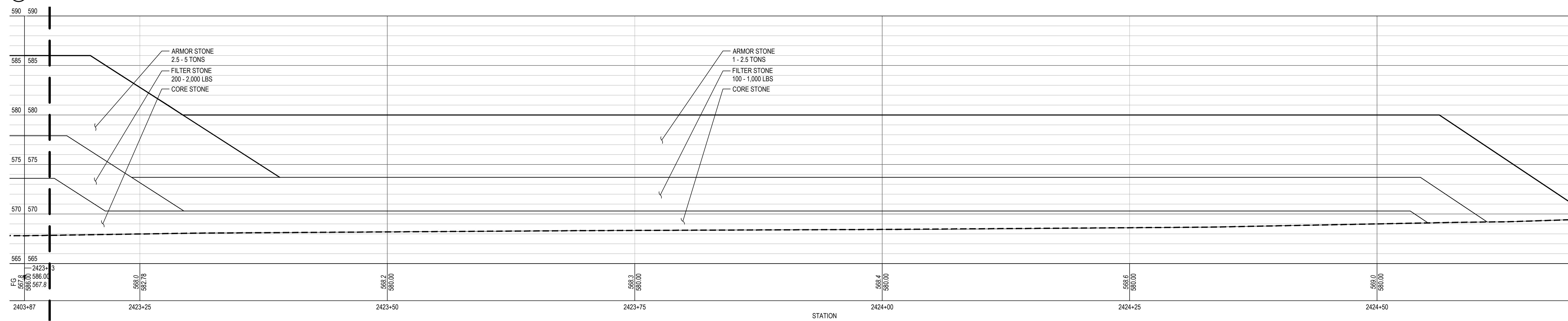

2 BW2.4 PROFILE WEST FISHTAIL SCALE: 1" = 5'

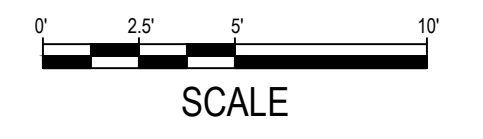

SHEET NOTES	LEGEND
<p>1. STONE LAYERS IN PROFILE ARE SHOWN AT CENTERLINE OF STRUCTURE CREST, WHICH IS NOT THE SAME AS THE REFERENCE LINE. PROFILE FINISH GRADE AT THE REFERENCE LINE IS SHOWN FOR CONTEXT.</p>	<p>--- PROFILE / SECTION - EXISTING GRADE</p> <p>— PROFILE - FINISH GRADE AT CENTERLINE</p> <p>— PROFILE - FINISH GRADE AT REFERENCE LINE</p> <p>--- PROFILE / SECTION - COMPOSITE GEOTEXTILE GEOGRID</p> <p>--- SECTION - FINISH BEACH GRADE</p>

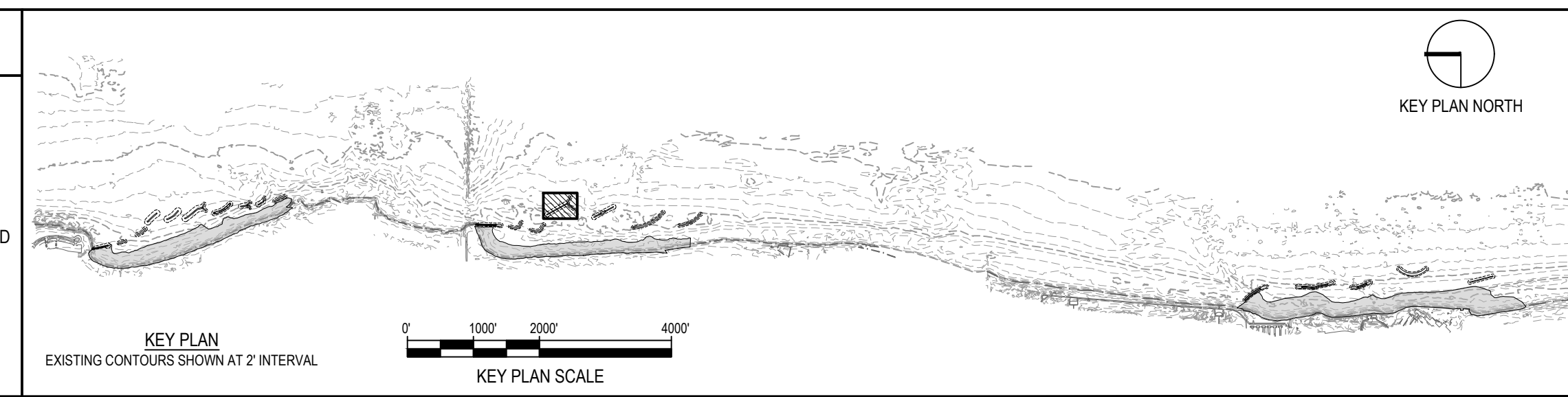

NOTE: CONTRACTOR SHALL OBTAIN AND VERIFY ALL DIMENSIONS AND CONDITIONS AT JOB SITE AND BE FULLY RESPONSIBLE FOR SAME.

REVISIONS			DRAWN	PREPARED
NO.	DATE	REMARKS	---	---
			TRACED	APPROVED
			CHECKED	APPROVED

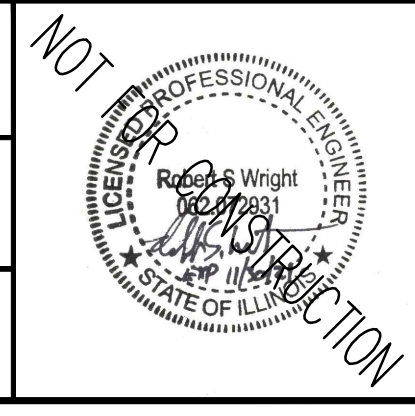

SMITHGROUP
 DESIGN FIRM REGISTRATION NUMBER 32114
 44 EAST MIFFLIN STREET
 SUITE 500
 MADISON, WI 53703
 608.251.1177
 www.smithgroup.com



State of Illinois
JB PRITZKER, GOVERNOR
 Illinois Capital Development Board

PROFILE - BW2.4	PROJECT NO. 102-311-099
ILLINOIS BEACH STATE PARK SHORELINE STABILIZATION 1 LAKE FRONT DRIVE ZION, LAKE COUNTY, ILLINOIS	DATE 02/26/2021
	SHEET NO. C-216
	OF (124) SHEETS

Thursday, April 29, 2021 4:17:00 PM C:\Users\rbos\SmithGroup\Companies\Inc\PRJ - 12324 - SmithGroup - SmallGroup\CAD\Sheet\C-216 BW2.4 PROF-SECT.dwg

2401+50.00

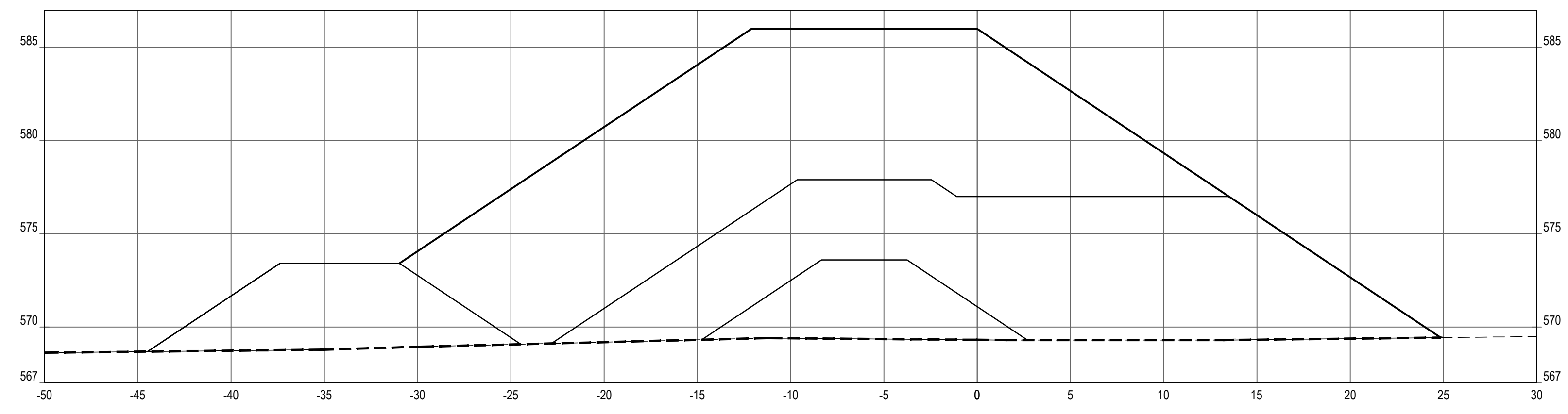

2401+00.00

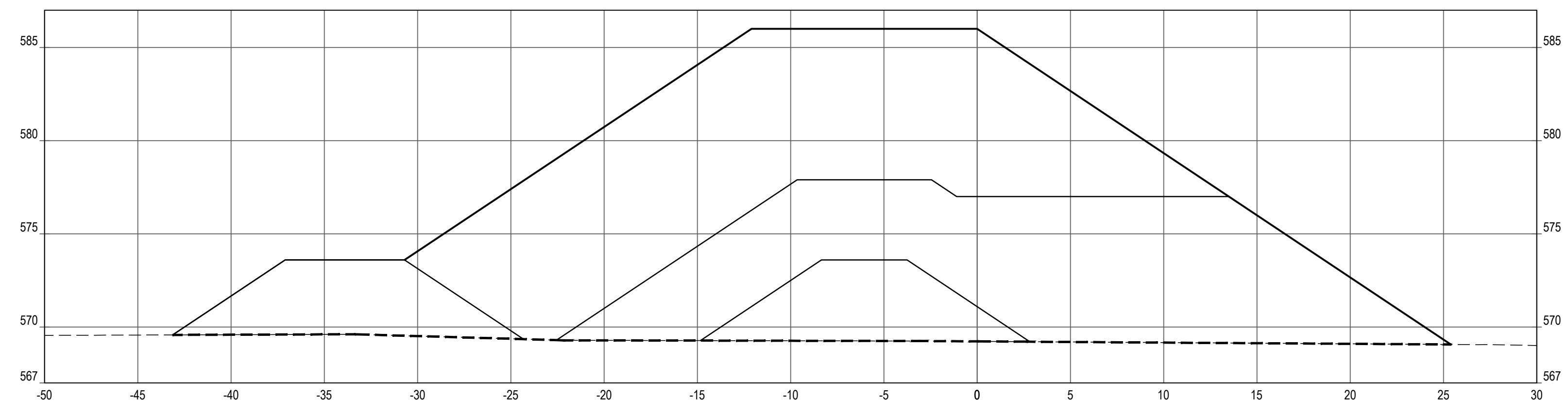

2400+50.00

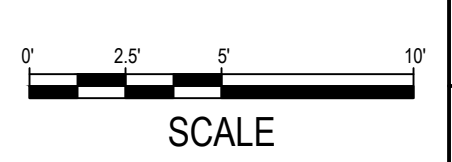
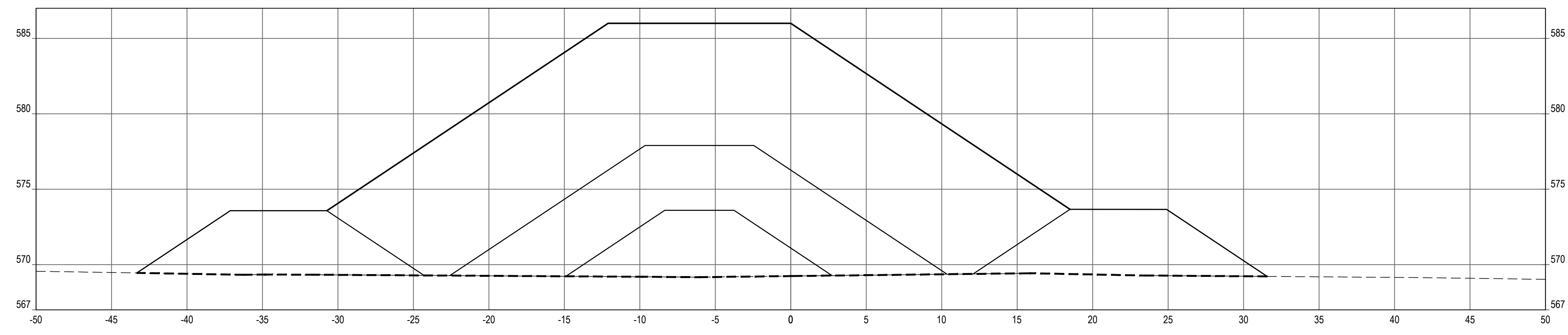

SHEET NOTES

LEGEND

- PROFILE / SECTION - EXISTING GRADE
- PROFILE - FINISH GRADE AT CENTERLINE
- · · PROFILE - FINISH GRADE AT REFERENCE LINE
- · - · PROFILE / SECTION - COMPOSITE GEOTEXTILE GEOGRID
- - - - SECTION - FINISH BEACH GRADE

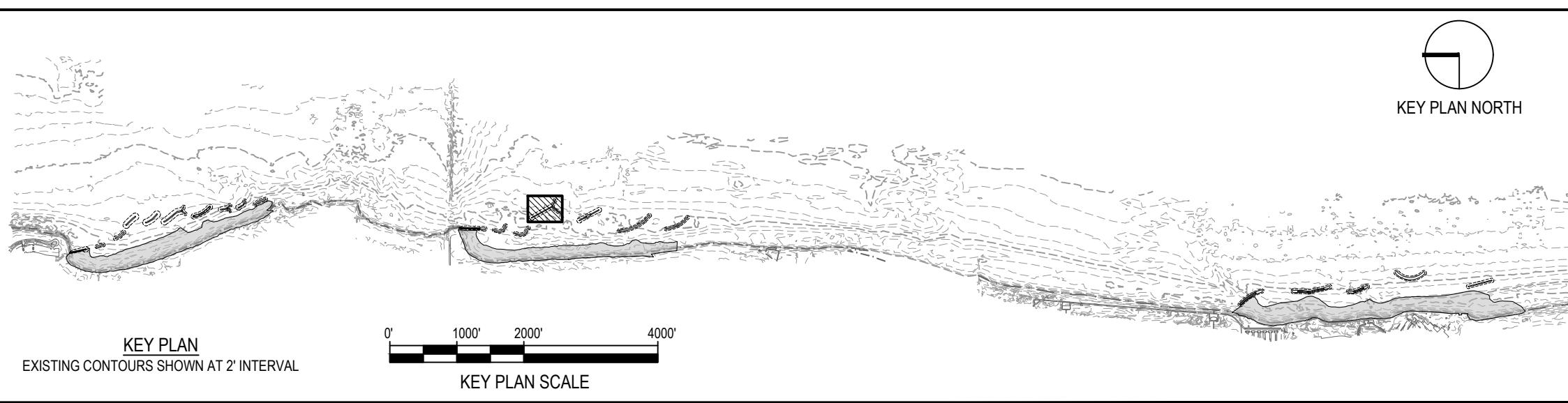

NOTE: CONTRACTOR SHALL OBTAIN AND VERIFY ALL DIMENSIONS AND CONDITIONS AT JOB SITE AND BE FULLY RESPONSIBLE FOR SAME.

REVISIONS			DRAWN	PREPARED
NO.	DATE	REMARKS	---	---
			TRACED	APPROVED
			CHECKED	APPROVED

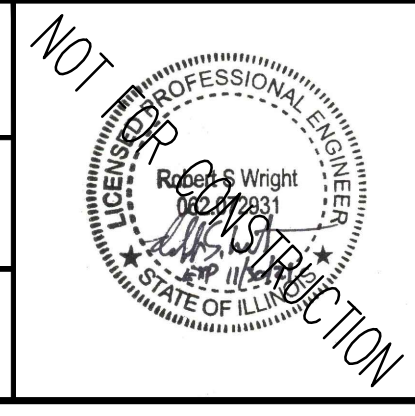

SMITHGROUP
 DESIGN FIRM REGISTRATION NUMBER 32114
 44 EAST MIFFLIN STREET
 SUITE 500
 MADISON, WI 53703
 608.251.1177
 www.smithgroup.com



State of Illinois
JB PRITZKER, GOVERNOR
 Illinois Capital Development Board

SECTIONS - BW2.4 (STA 2400+50 TO 2401+50)		PROJECT NO. 102-311-099
ILLINOIS BEACH STATE PARK SHORELINE STABILIZATION 1 LAKE FRONT DRIVE ZION, LAKE COUNTY, ILLINOIS		DATE 02/26/2021
		SHEET NO. C-217
		OF (124) SHEETS

Thursday, April 29, 2021 4:17:23 PM C:\Users\rbw\OneDrive\SmithGroup\Companies\Inc\PRU - 12324 - SmithGroup - SmithGroup\CAD\Sheet\0215 BW2.4 PROF SECT.dwg

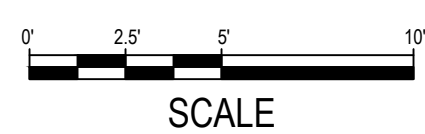
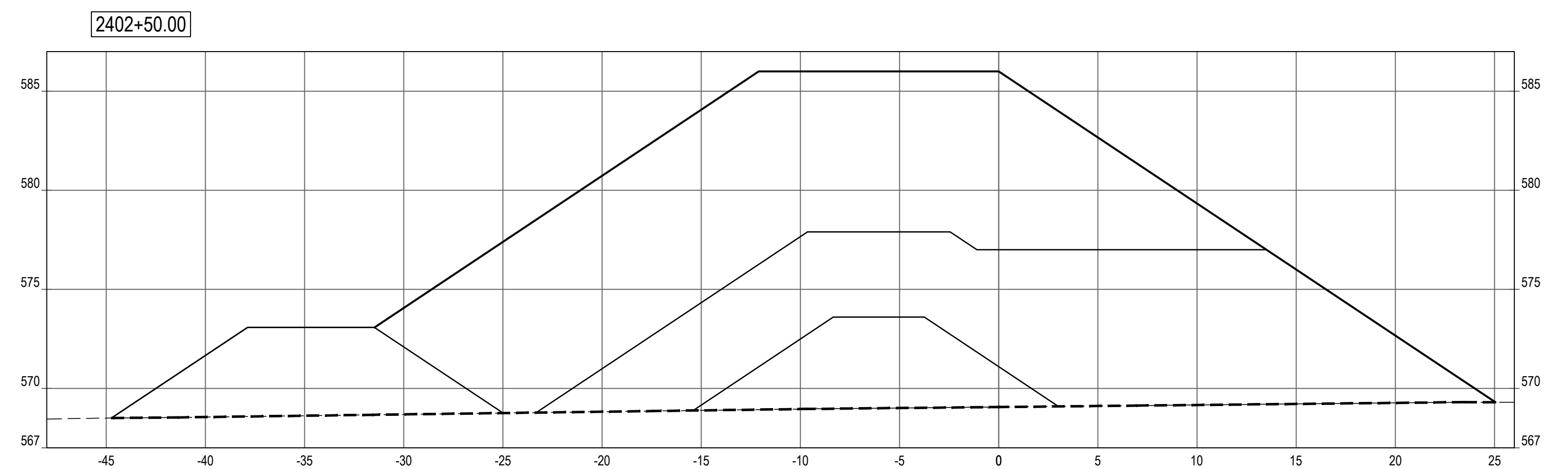
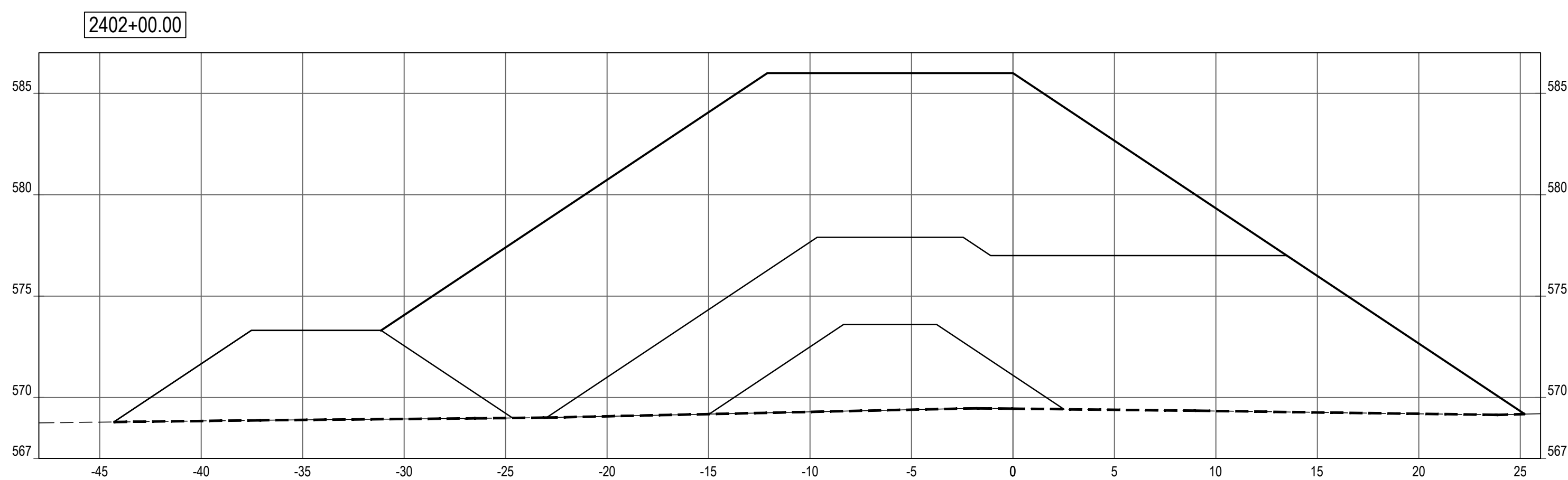
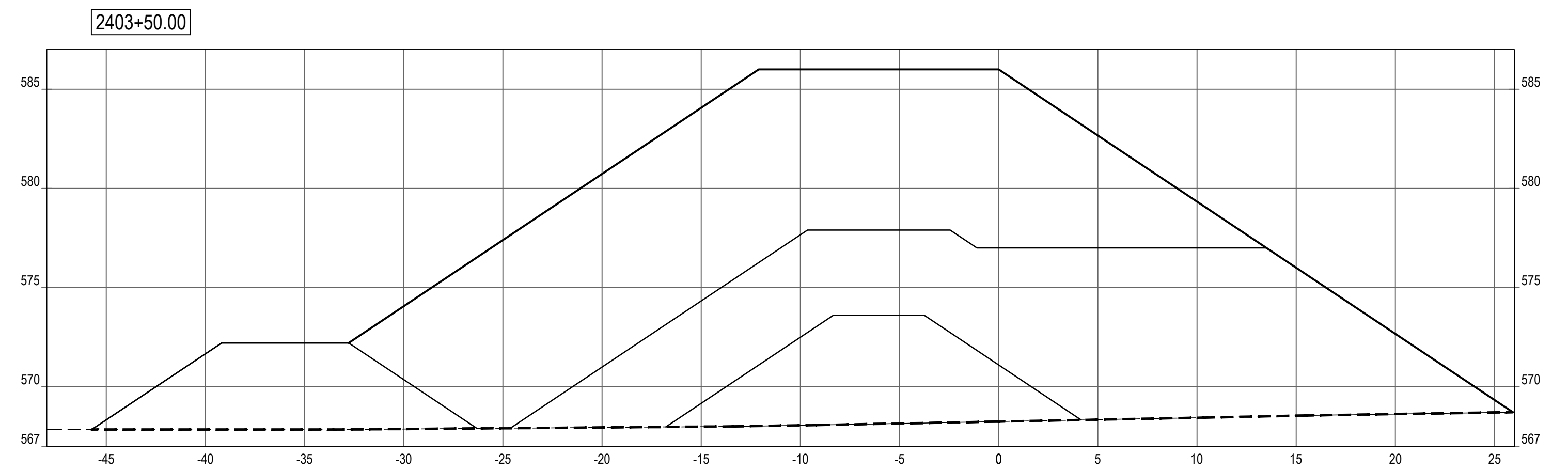
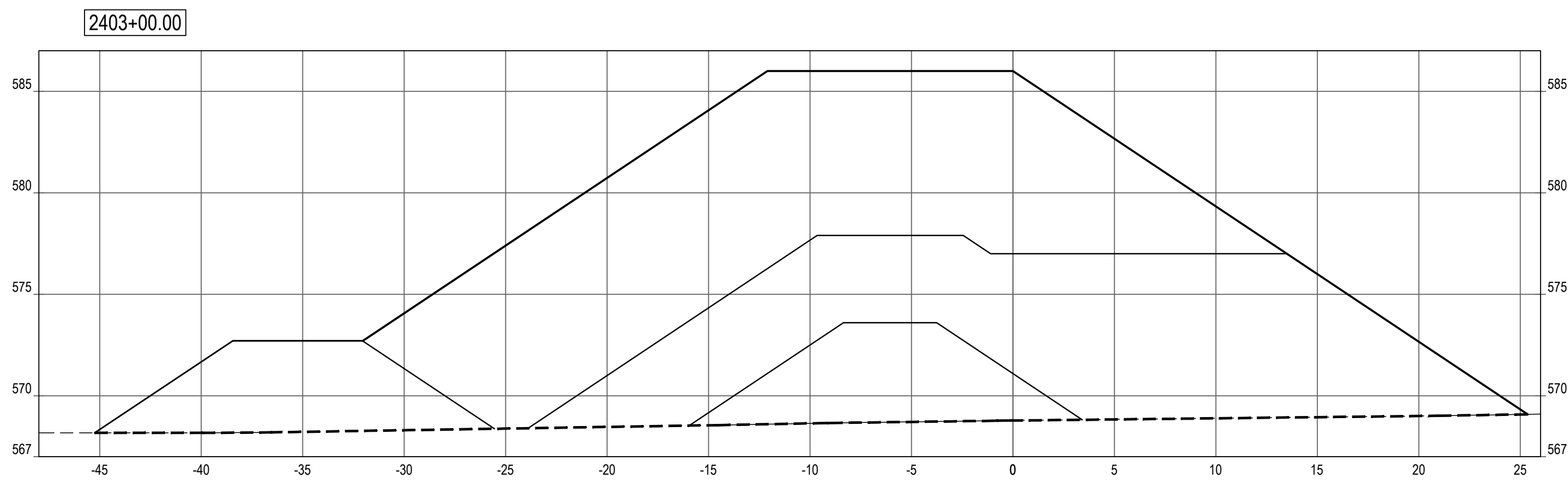
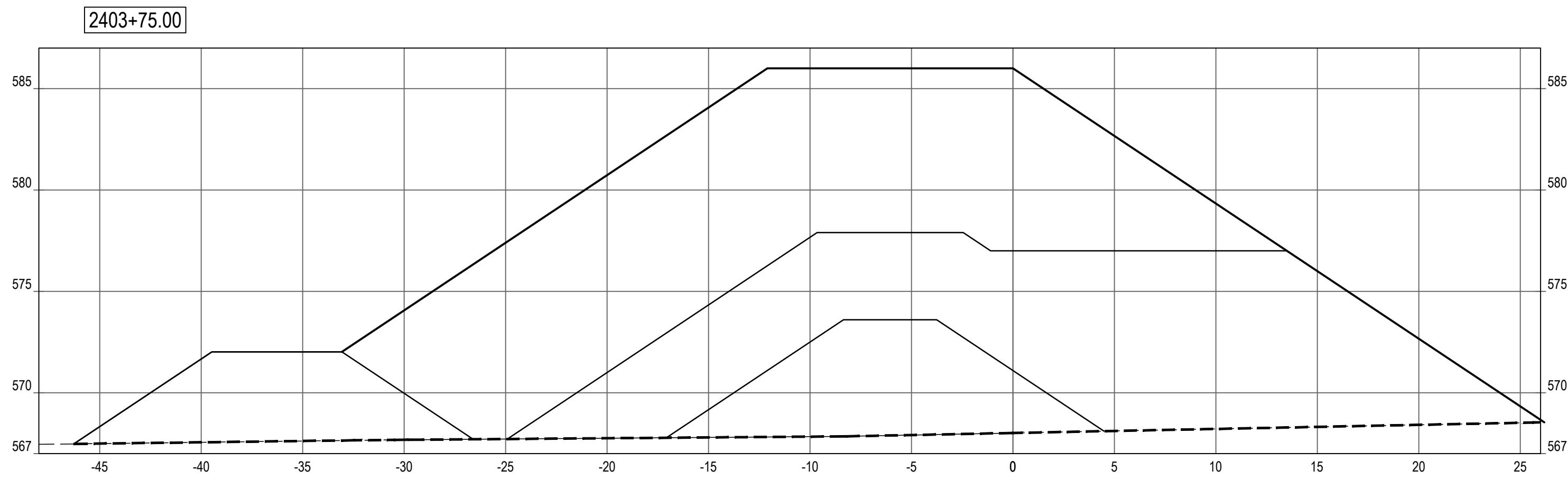

SHEET NOTES

LEGEND

- PROFILE / SECTION - EXISTING GRADE
- PROFILE - FINISH GRADE AT CENTERLINE
- · · PROFILE - FINISH GRADE AT REFERENCE LINE
- · - · PROFILE / SECTION - COMPOSITE GEOTEXTILE GEOGRID
- - - - SECTION - FINISH BEACH GRADE

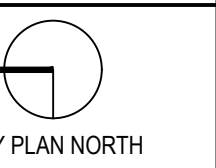
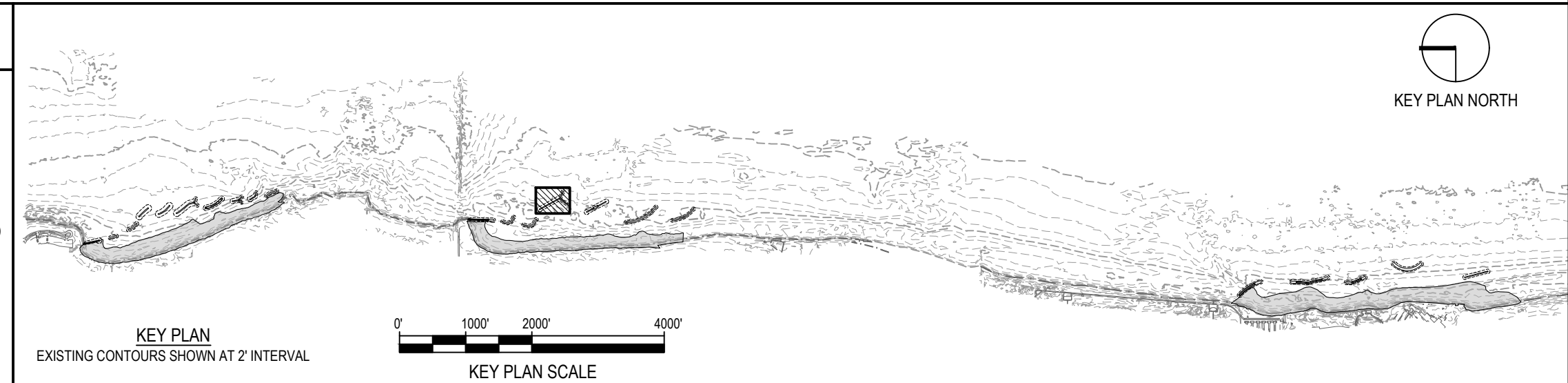

NOTE: CONTRACTOR SHALL OBTAIN AND VERIFY ALL DIMENSIONS AND CONDITIONS AT JOB SITE AND BE FULLY RESPONSIBLE FOR SAME.

REVISIONS

NO.	DATE	REMARKS

DRAWN	PREPARED
---	---
TRACED	APPROVED
---	---
CHECKED	APPROVED
---	---

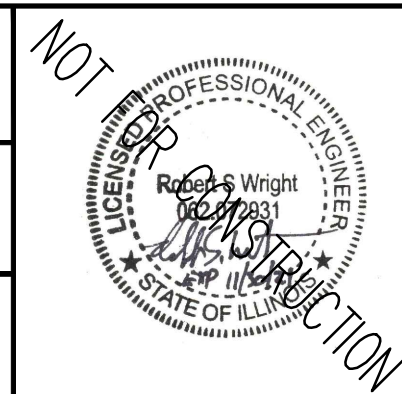

SMITHGROUP
DESIGN FIRM REGISTRATION NUMBER 32114
44 EAST MIFFLIN STREET
SUITE 500
MADISON, WI 53703
608.251.1177
www.smithgroup.com



State of Illinois
JB PRITZKER, GOVERNOR
Illinois Capital Development Board

SECTIONS - BW2.4 (STA 2402+00 TO 2403+75)

ILLINOIS BEACH STATE PARK SHORELINE STABILIZATION
1 LAKE FRONT DRIVE
ZION, LAKE COUNTY, ILLINOIS

PROJECT NO.
102-311-099

DATE
02/26/2021

SHEET NO.
C-218

OF (124) SHEETS

2418+25.00

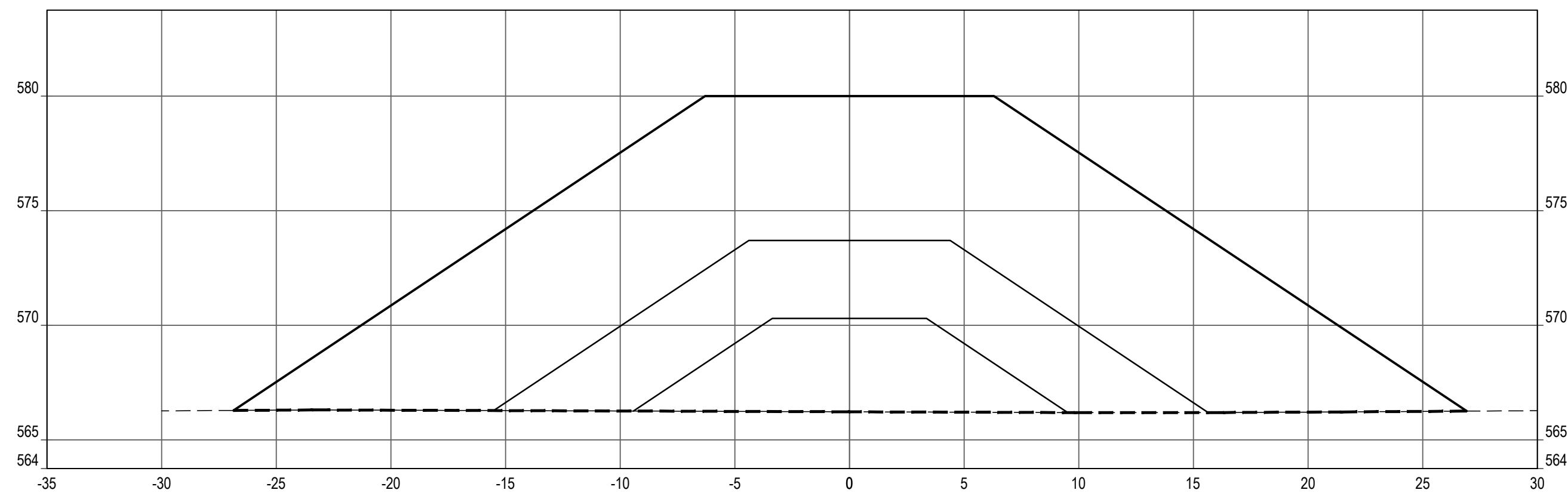

2417+35.00

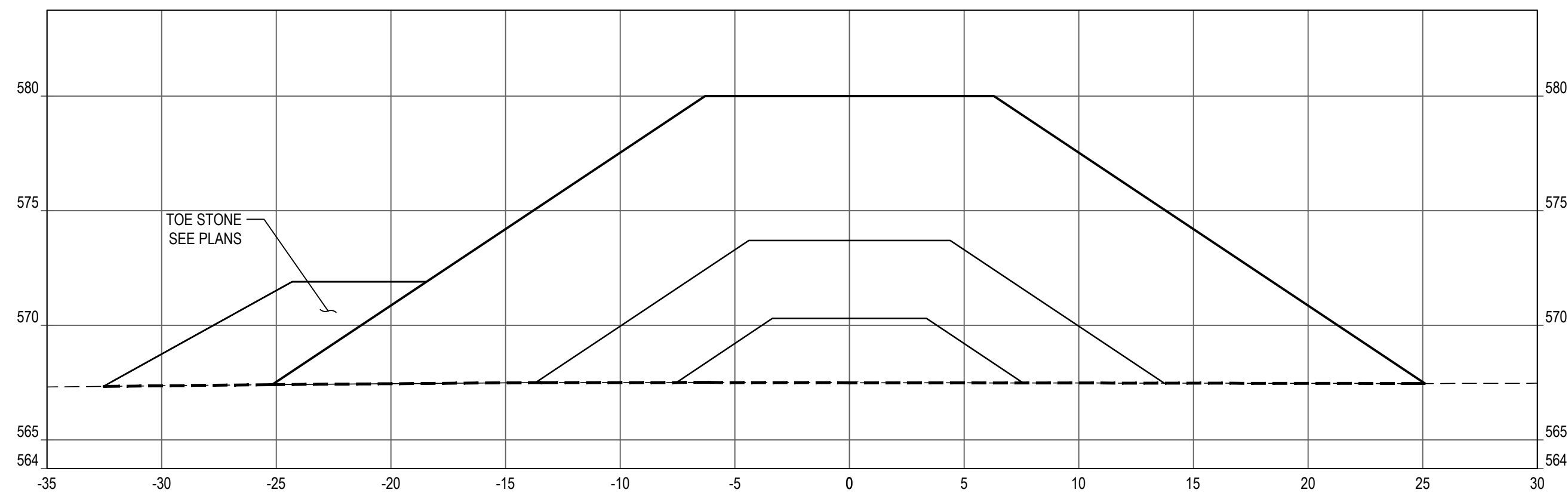

2417+75.00

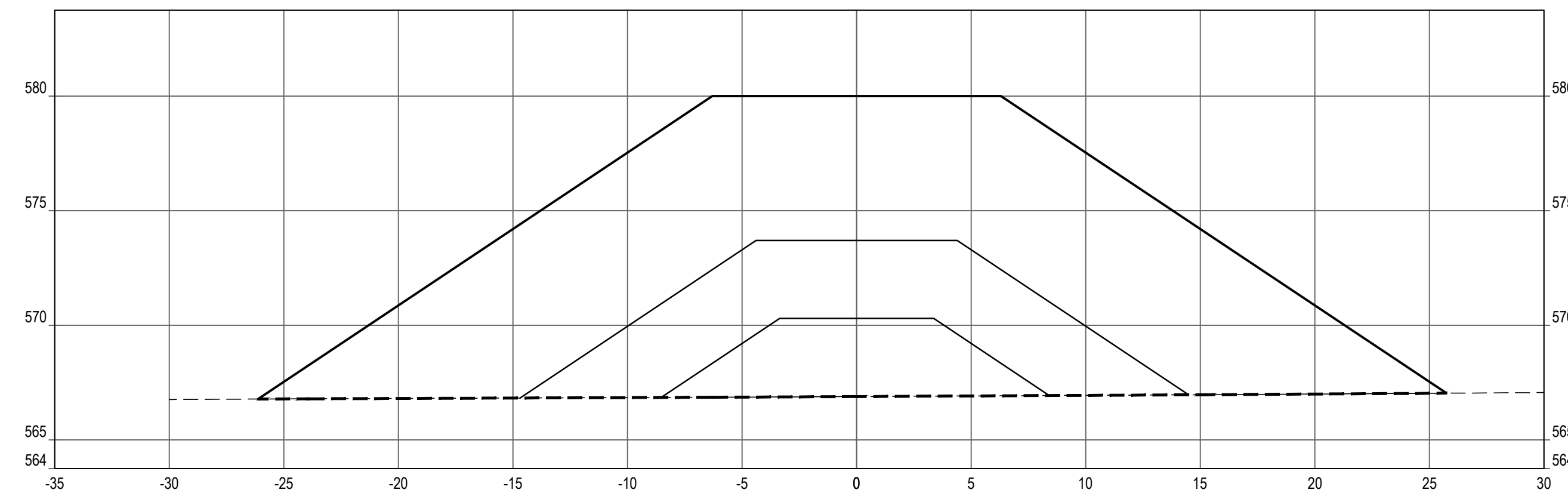

SHEET NOTES

LEGEND

- PROFILE / SECTION - EXISTING GRADE
- PROFILE - FINISH GRADE AT CENTERLINE
- PROFILE - FINISH GRADE AT REFERENCE LINE
- PROFILE / SECTION - COMPOSITE GEOTEXTILE GEOGRID
- SECTION - FINISH BEACH GRADE

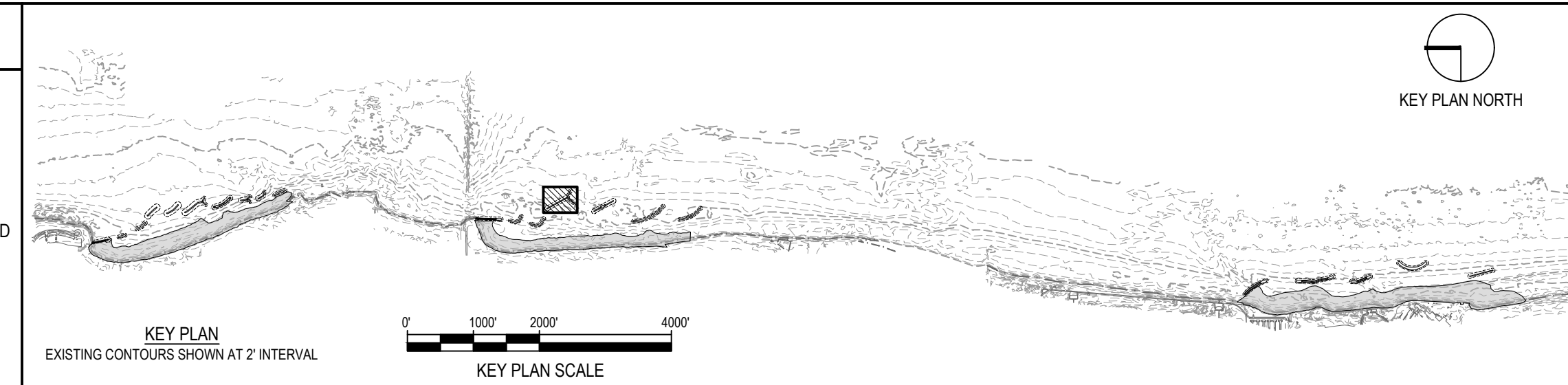

NOTE: CONTRACTOR SHALL OBTAIN AND VERIFY ALL DIMENSIONS AND CONDITIONS AT JOB SITE AND BE FULLY RESPONSIBLE FOR SAME.

REVISIONS

NO.	DATE	REMARKS

DRAWN	PREPARED
---	---
TRACED	APPROVED
---	---
CHECKED	APPROVED
---	---

NOT FOR CONSTRUCTION

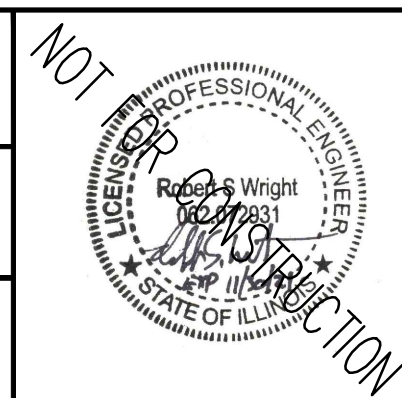

SMITHGROUP
 DESIGN FIRM REGISTRATION NUMBER 32114
 44 EAST MIFFLIN STREET
 SUITE 500
 MADISON, WI 53703
 608.251.1177
 www.smithgroup.com



State of Illinois
JB PRITZKER, GOVERNOR
 Illinois Capital Development Board

SECTIONS - BW2.4 (STA 2417+35 TO 2418+25)

ILLINOIS BEACH STATE PARK SHORELINE STABILIZATION
 1 LAKE FRONT DRIVE
 ZION, LAKE COUNTY, ILLINOIS

PROJECT NO.
102-311-099

DATE
02/26/2021

SHEET NO.
C-219

OF (124) SHEETS

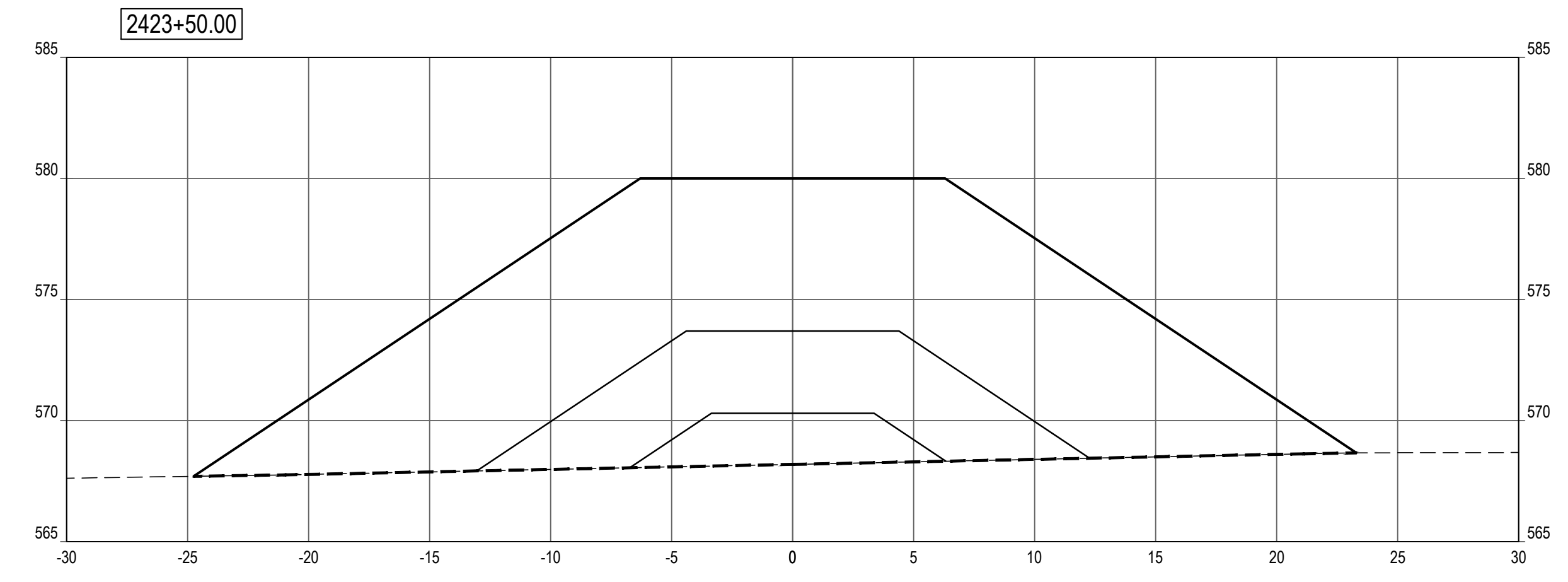
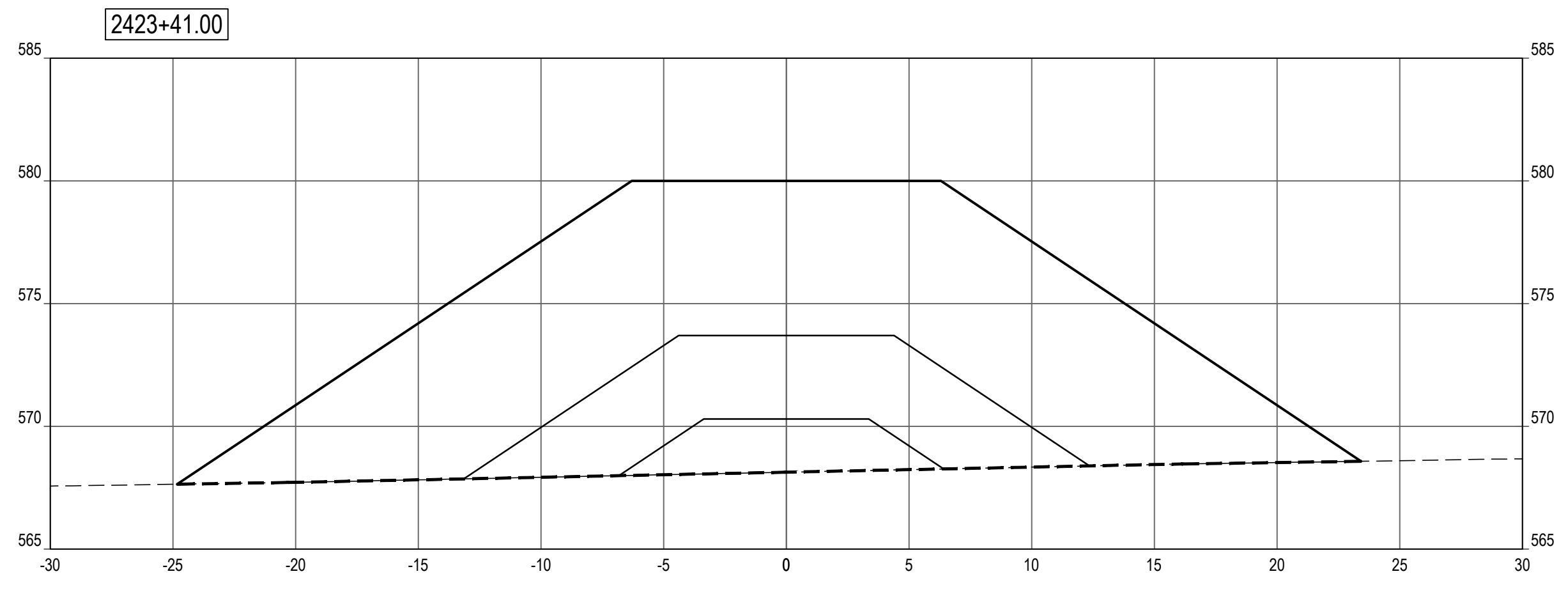
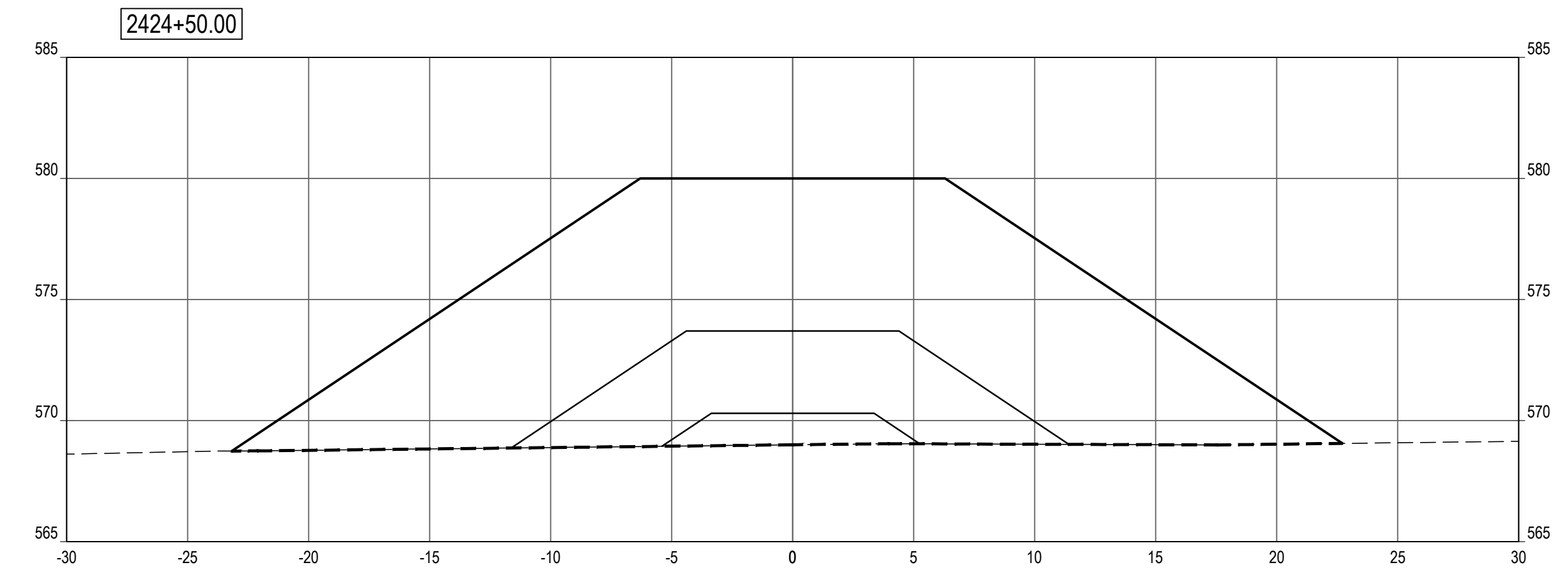
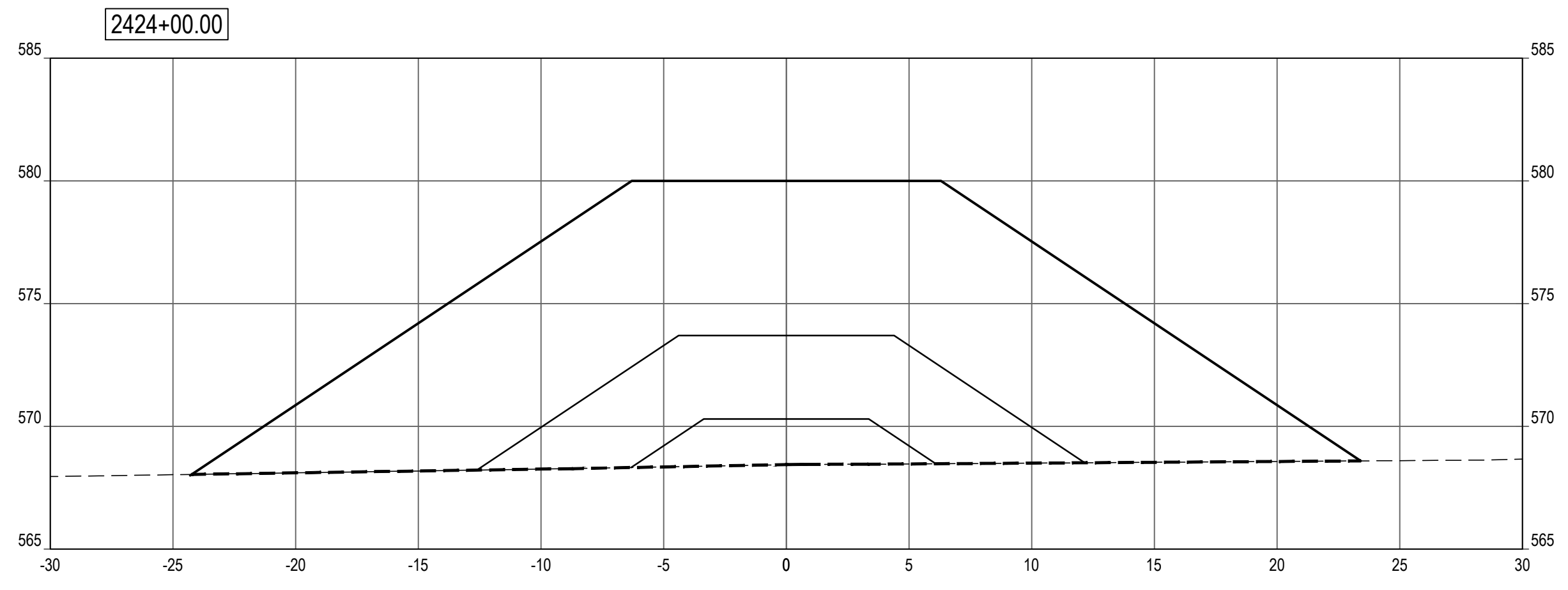

SHEET NOTES

LEGEND

- PROFILE / SECTION - EXISTING GRADE
- PROFILE - FINISH GRADE AT CENTERLINE
- PROFILE - FINISH GRADE AT REFERENCE LINE
- PROFILE / SECTION - COMPOSITE GEOTEXTILE GEOGRID
- SECTION - FINISH BEACH GRADE

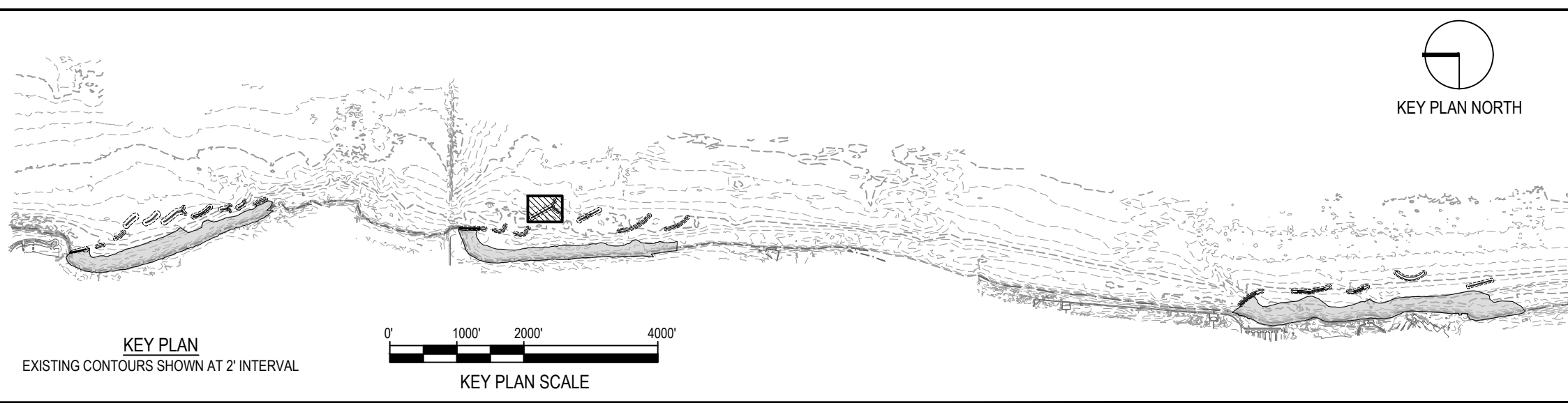

NOTE: CONTRACTOR SHALL OBTAIN AND VERIFY ALL DIMENSIONS AND CONDITIONS AT JOB SITE AND BE FULLY RESPONSIBLE FOR SAME.

REVISIONS			DRAWN	PREPARED
NO.	DATE	REMARKS	---	---
			TRACED	APPROVED
			CHECKED	APPROVED

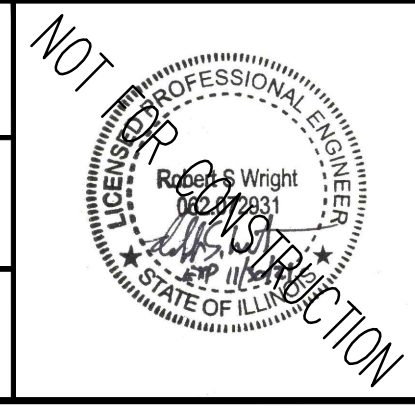

SMITHGROUP
 DESIGN FIRM REGISTRATION NUMBER 32114
 44 EAST MIFFLIN STREET
 SUITE 500
 MADISON, WI 53703
 608.251.1177
 www.smithgroup.com







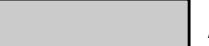
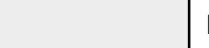
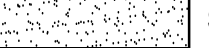

State of Illinois
JB PRITZKER, GOVERNOR
 Illinois Capital Development Board

SECTIONS - BW2.4 (STA 2423+41 TO 2424+50)		PROJECT NO. 102-311-099
ILLINOIS BEACH STATE PARK SHORELINE STABILIZATION 1 LAKE FRONT DRIVE ZION, LAKE COUNTY, ILLINOIS		DATE 02/26/2021
		SHEET NO. C-220
		OF (124) SHEETS

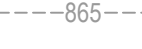
Thursday, April 29, 2021 4:18:39 PM C:\Users\rbos\SmithGroup\Companies\Inc\PRU - 1234 - SmithGroup - SmithGroup\CAD\Sheet\0215 BW2.4 PROF SECT.dwg

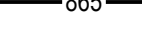
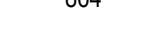
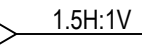
LEGEND

-  ARMOR STONE
-  FILTER STONE / TOE STONE
-  SAND BEACH
-  NAVIGATION AID
-  -865- EXISTING MAJOR CONTOUR
-  -864- EXISTING MINOR CONTOUR
-  865 PROPOSED MAJOR CONTOUR
-  864 PROPOSED MINOR CONTOUR
- GRADING LIMITS
-  1.5H:1V COASTAL STRUCTURE SIDE SLOPE
-  --- SECTION - COMPOSITE GEOTEXTILE GEOGRID

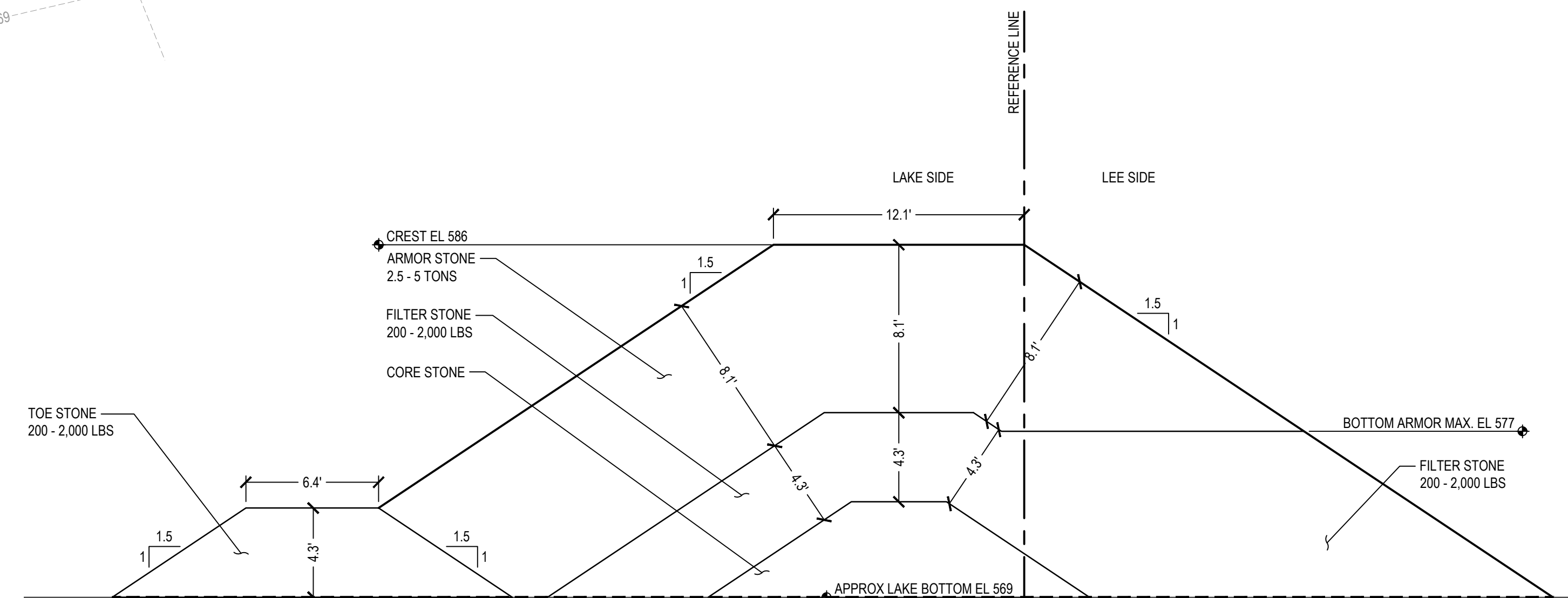
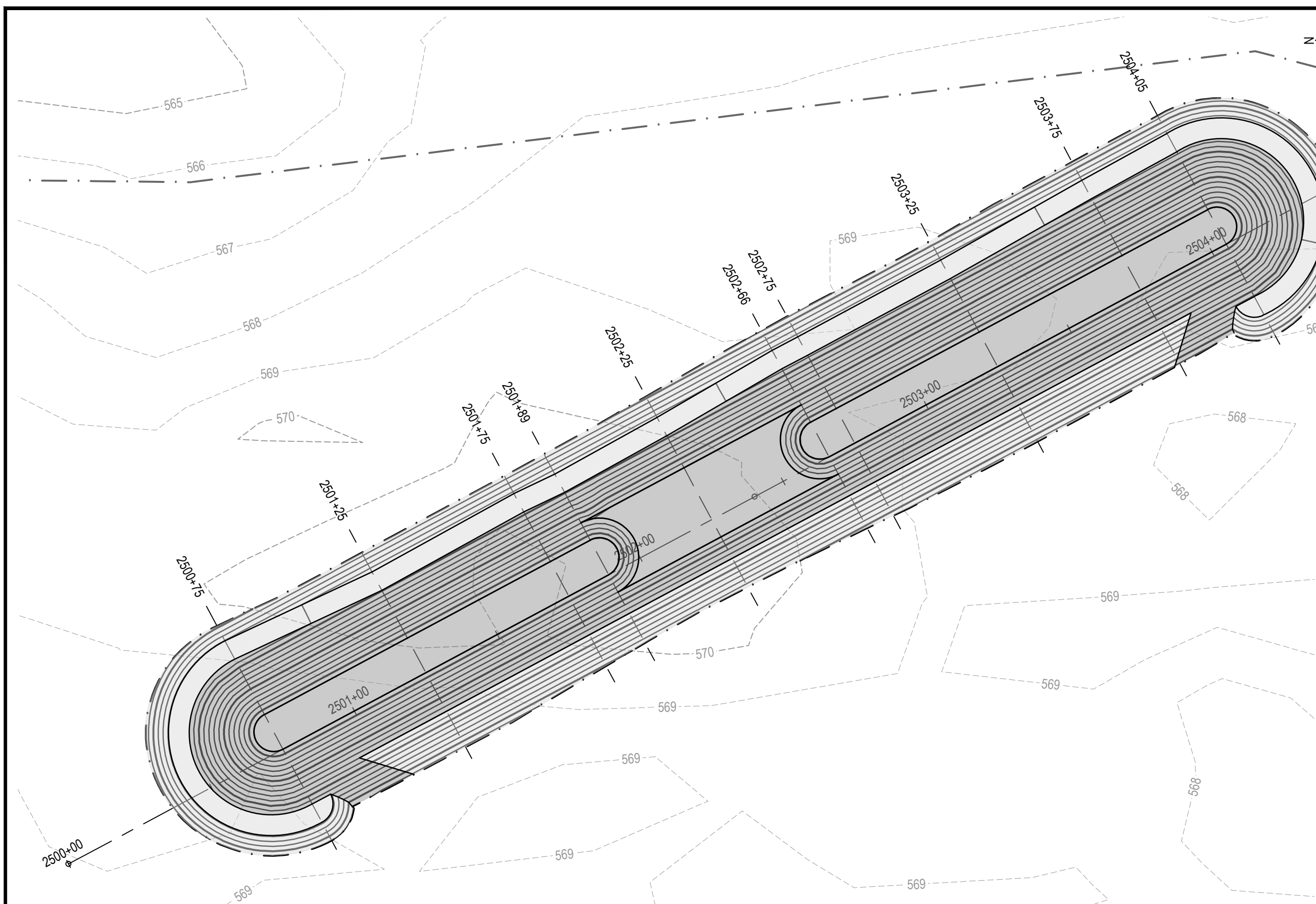

1 BW2.5 LAYOUT & GRADING
PLAN

SCALE: 1" = 30'

2 BW2.5 TRUNK (STA 2500+75 TO 2501+89 AND STA 2502+66 TO 2504+05)
SECTION

SCALE: 1" = 5'

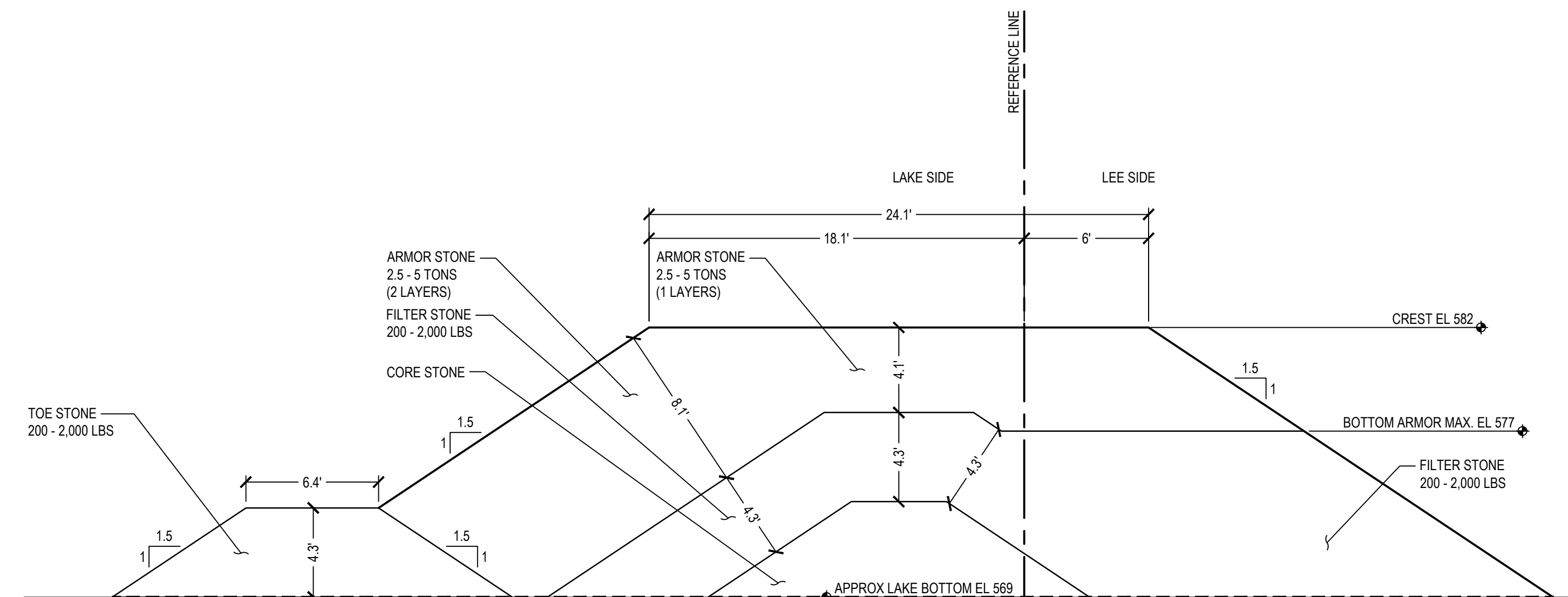

3 BW2.5 TRUNK - LOW (STA 2501+89 TO 2502+66)
SECTION

SCALE: 1" = 5'

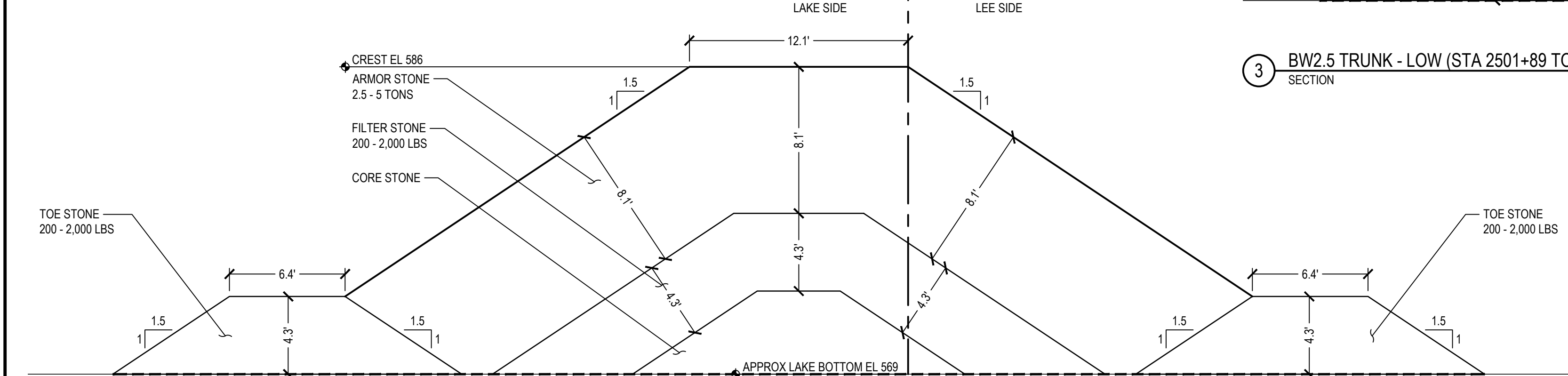

4 BW2.5 HEAD (START TO STA 2500+75 AND STA 2504+05 TO END)
SECTION

SCALE: 1" = 5'

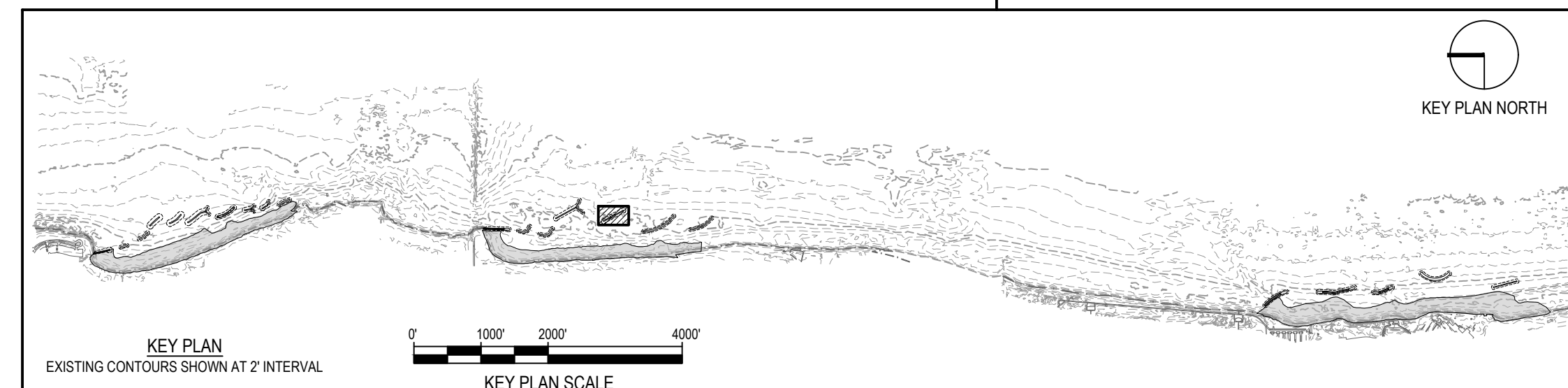
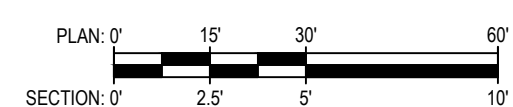

NOTE: CONTRACTOR SHALL OBTAIN AND VERIFY ALL DIMENSIONS AND CONDITIONS AT JOB SITE AND BE FULLY RESPONSIBLE FOR SAME.

REVISIONS			DRAWN	PREPARED
NO.	DATE	REMARKS	---	---

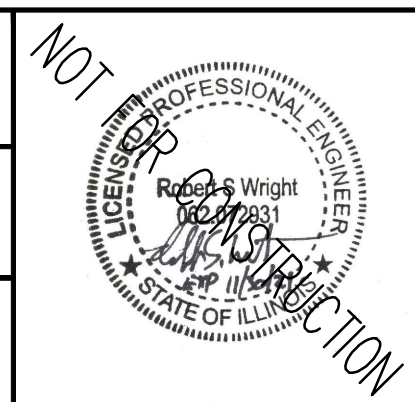

SMITHGROUP
 DESIGN FIRM REGISTRATION NUMBER 32114
 44 EAST MIFFLIN STREET
 SUITE 500
 MADISON, WI 53703
 608.251.1177
 www.smithgroup.com

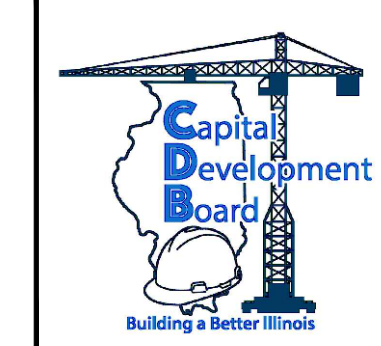

State of Illinois
JB PRITZKER, GOVERNOR
 Illinois Capital Development Board

PLAN & TYPICAL SECTIONS - BW2.5		PROJECT NO. 102-311-099
ILLINOIS BEACH STATE PARK SHORELINE STABILIZATION		DATE 02/26/2021
1 LAKE FRONT DRIVE ZION, LAKE COUNTY, ILLINOIS		SHEET NO. C-221
		OF (124) SHEETS

Thursday, April 29, 2021 4:20:02 PM C:\Users\rlh\OneDrive\SmithGroup\Companies\Inc\PRU-12324-SmithGroup-SmithGroup\CAD\Sheet\C-221 BW2.5 PLAN TYP SECT.dwg

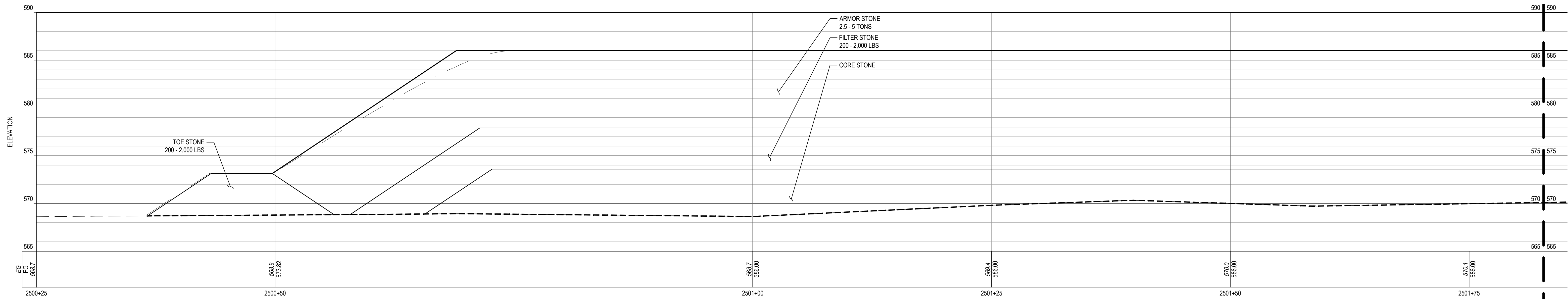

1 BW2.5 PROFILE

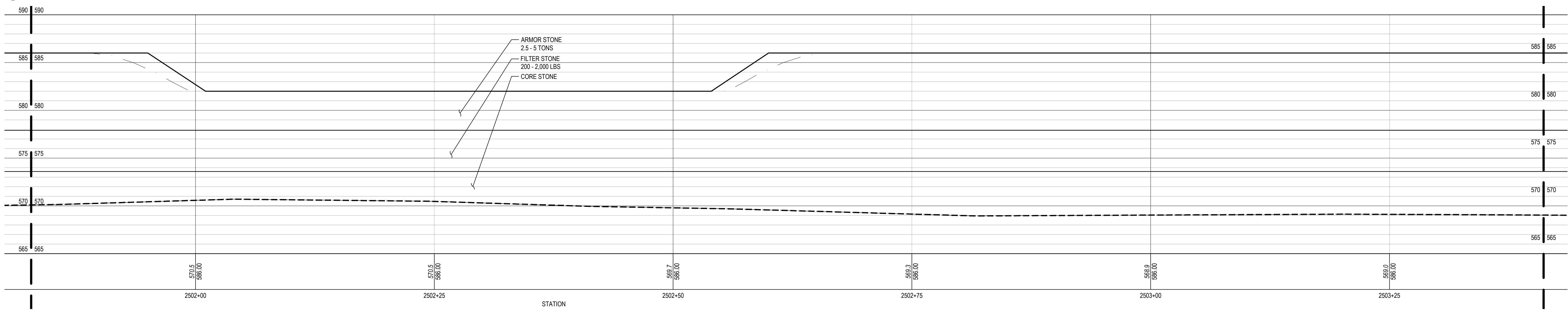

2 BW2.5 PROFILE

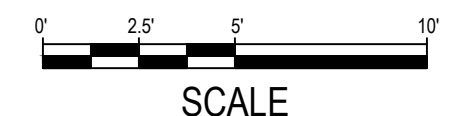

SHEET NOTES	LEGEND
1. STONE LAYERS IN PROFILE ARE SHOWN AT CENTERLINE OF STRUCTURE CREST, WHICH IS NOT THE SAME AS THE REFERENCE LINE. PROFILE FINISH GRADE AT THE REFERENCE LINE IS SHOWN FOR CONTEXT.	<ul style="list-style-type: none"> --- PROFILE / SECTION - EXISTING GRADE — PROFILE - FINISH GRADE AT CENTERLINE - - - PROFILE - FINISH GRADE AT REFERENCE LINE - - - PROFILE / SECTION - COMPOSITE GEOTEXTILE GEOGRID ----- SECTION - FINISH BEACH GRADE

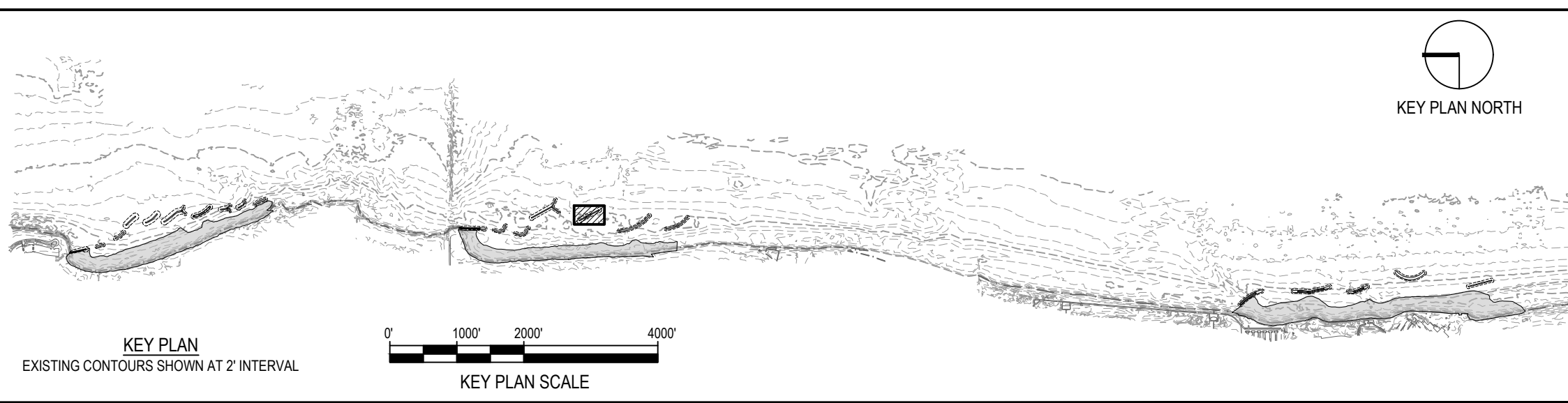

NOTE: CONTRACTOR SHALL OBTAIN AND VERIFY ALL DIMENSIONS AND CONDITIONS AT JOB SITE AND BE FULLY RESPONSIBLE FOR SAME.

REVISIONS			DRAWN	PREPARED
NO.	DATE	REMARKS	---	---
			TRACED	APPROVED
			CHECKED	APPROVED

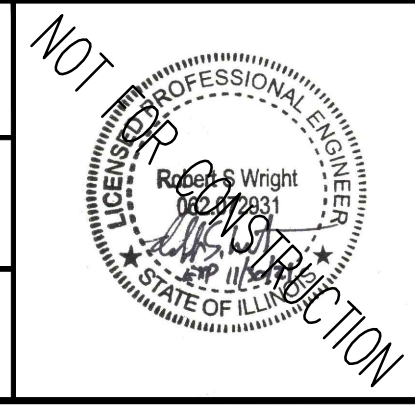

SMITHGROUP
 DESIGN FIRM REGISTRATION NUMBER 32114
 44 EAST MIFFLIN STREET
 SUITE 500
 MADISON, WI 53703
 608.251.1177
 www.smithgroup.com



State of Illinois
JB PRITZKER, GOVERNOR
Illinois Capital Development Board

PROFILE - BW2.5	PROJECT NO. 102-311-099
ILLINOIS BEACH STATE PARK SHORELINE STABILIZATION	DATE 02/26/2021
1 LAKE FRONT DRIVE	SHEET NO. C-222
ZION, LAKE COUNTY, ILLINOIS	OF (124) SHEETS

Thursday, April 29, 2021 4:20:55 PM C:\Users\rlh@smithgroup.com\OneDrive\Projects\12324 - SmithGroup - SmithGroup\CAD\Sheet\0222 BW2.5 PROF-SECT.dwg

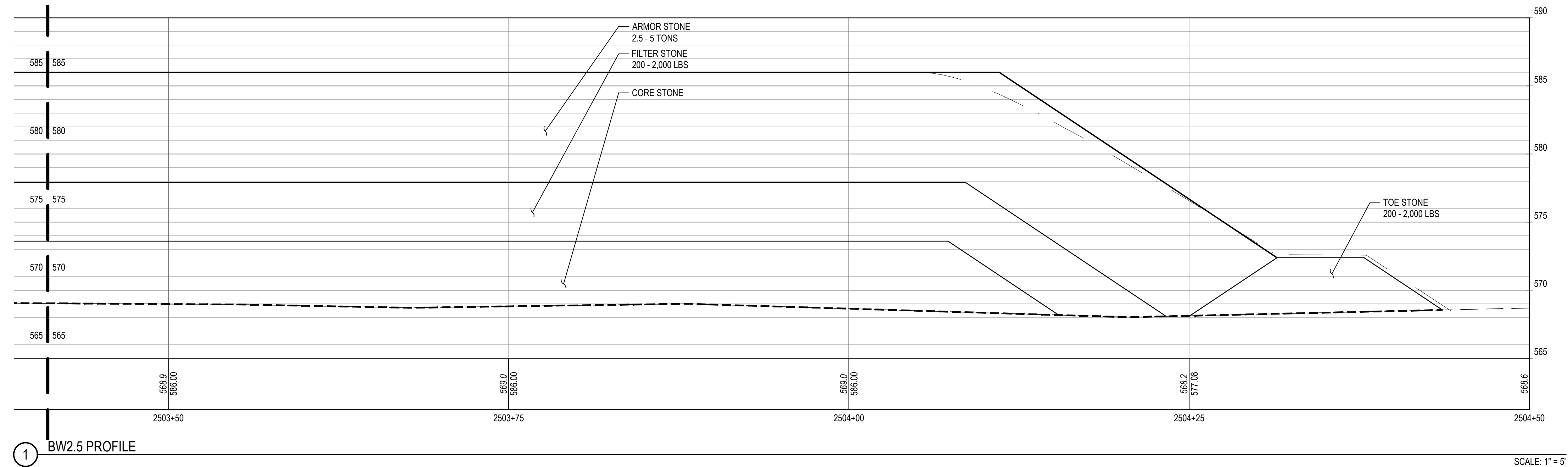

1 BW2.5 PROFILE

SCALE: 1" = 5'



SHEET NOTES	LEGEND
<p>1. STONE LAYERS IN PROFILE ARE SHOWN AT CENTERLINE OF STRUCTURE CREST, WHICH IS NOT THE SAME AS THE REFERENCE LINE. PROFILE FINISH GRADE AT THE REFERENCE LINE IS SHOWN FOR CONTEXT.</p>	<p>--- PROFILE / SECTION - EXISTING GRADE</p> <p>— PROFILE - FINISH GRADE AT CENTERLINE</p> <p>— PROFILE - FINISH GRADE AT REFERENCE LINE</p> <p>--- PROFILE / SECTION - COMPOSITE GEOTEXTILE GEOGRID</p> <p>--- SECTION - FINISH BEACH GRADE</p>

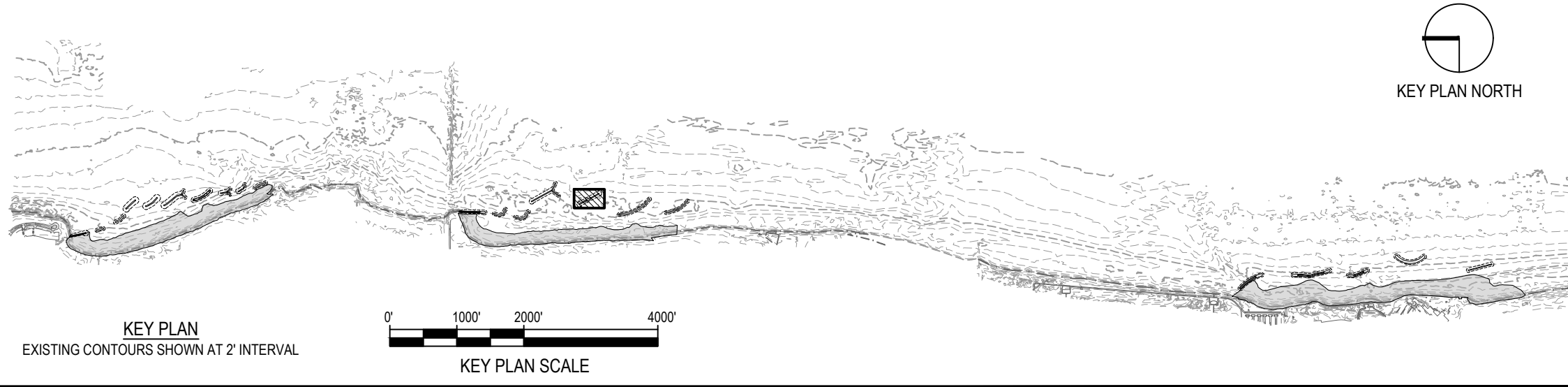

NOTE: CONTRACTOR SHALL OBTAIN AND VERIFY ALL DIMENSIONS AND CONDITIONS AT JOB SITE AND BE FULLY RESPONSIBLE FOR SAME.

REVISIONS			DRAWN	PREPARED
NO.	DATE	REMARKS	---	---
			TRACED	APPROVED
			CHECKED	APPROVED

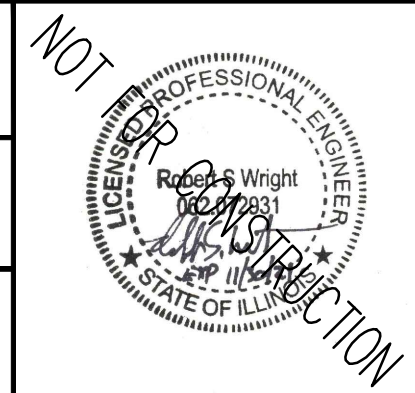

SMITHGROUP
 DESIGN FIRM REGISTRATION NUMBER 32114
 44 EAST MIFFLIN STREET
 SUITE 500
 MADISON, WI 53703
 608.251.1177
 www.smithgroup.com



State of Illinois
JB PRITZKER, GOVERNOR
 Illinois Capital Development Board

PROFILE - BW2.5	PROJECT NO. 102-311-099
ILLINOIS BEACH STATE PARK SHORELINE STABILIZATION 1 LAKE FRONT DRIVE ZION, LAKE COUNTY, ILLINOIS	DATE 02/26/2021
	SHEET NO. C-223
	OF (124) SHEETS

2501+75.00

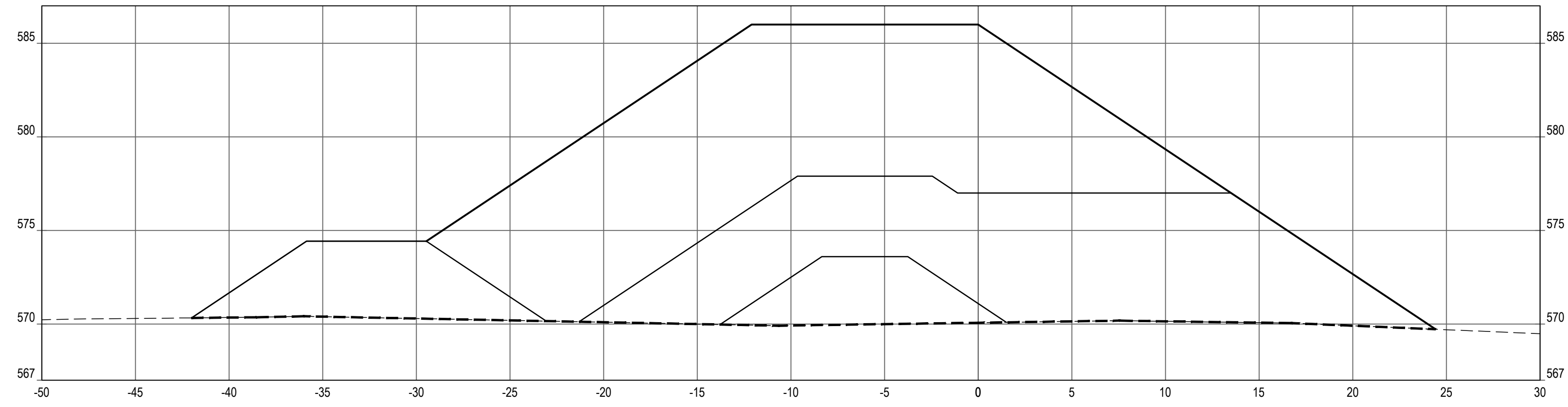

2501+25.00

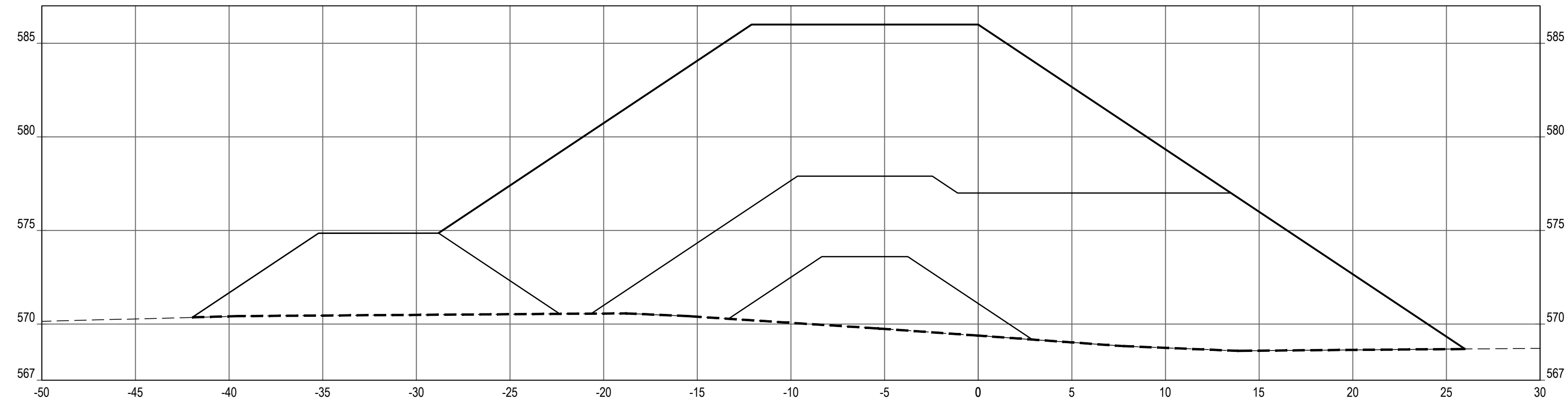

2500+75.00

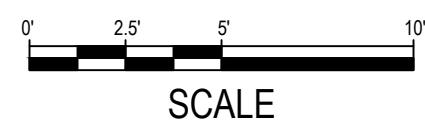
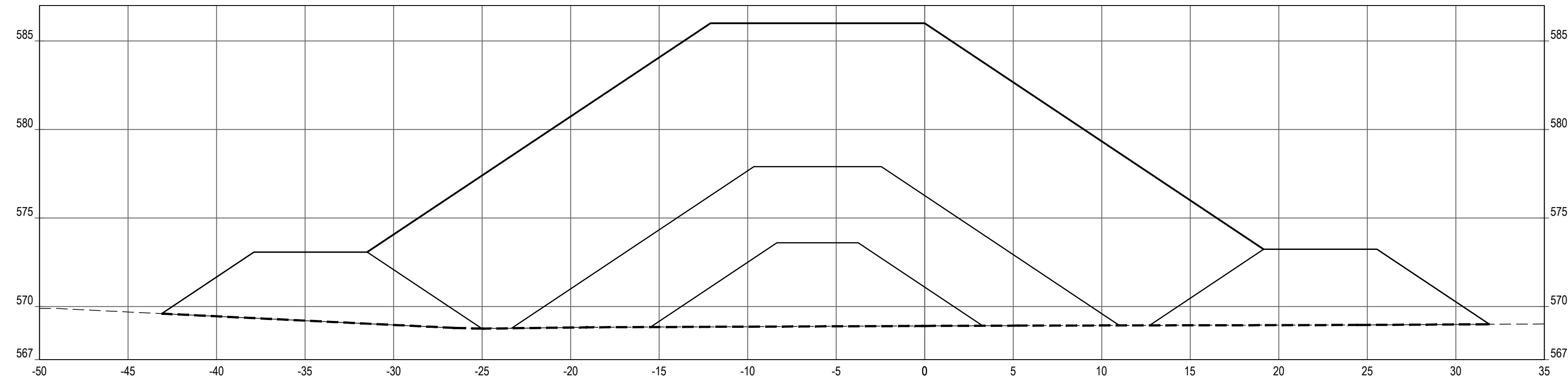

SHEET NOTES

LEGEND

- PROFILE / SECTION - EXISTING GRADE
- PROFILE - FINISH GRADE AT CENTERLINE
- PROFILE - FINISH GRADE AT REFERENCE LINE
- PROFILE / SECTION - COMPOSITE GEOTEXTILE GEOGRID
- SECTION - FINISH BEACH GRADE

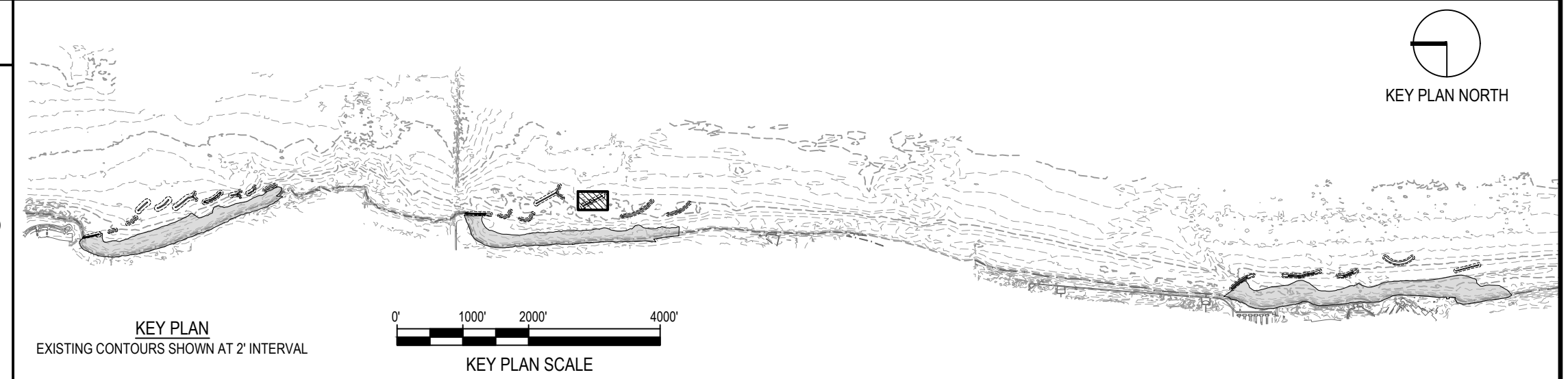

NOTE: CONTRACTOR SHALL OBTAIN AND VERIFY ALL DIMENSIONS AND CONDITIONS AT JOB SITE AND BE FULLY RESPONSIBLE FOR SAME.

REVISIONS

NO.	DATE	REMARKS

DRAWN	PREPARED
---	---
TRACED	APPROVED
---	---
CHECKED	APPROVED
---	---

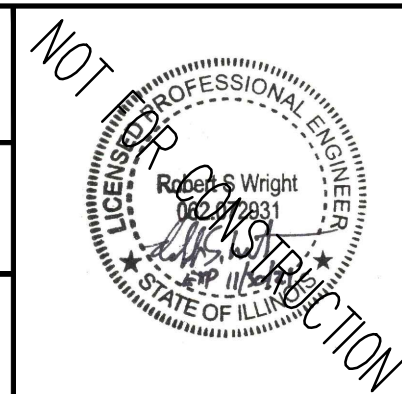

SMITHGROUP
 DESIGN FIRM REGISTRATION NUMBER 32114
 44 EAST MIFFLIN STREET
 SUITE 500
 MADISON, WI 53703
 608.251.1177
 www.smithgroup.com



State of Illinois
JB PRITZKER, GOVERNOR
Illinois Capital Development Board

SECTIONS - BW2.5 (STA 2500+75 TO 2501+75)

ILLINOIS BEACH STATE PARK SHORELINE STABILIZATION
 1 LAKE FRONT DRIVE
 ZION, LAKE COUNTY, ILLINOIS

PROJECT NO. 102-311-099

DATE 02/26/2021

SHEET NO.

C-224

OF (124) SHEETS

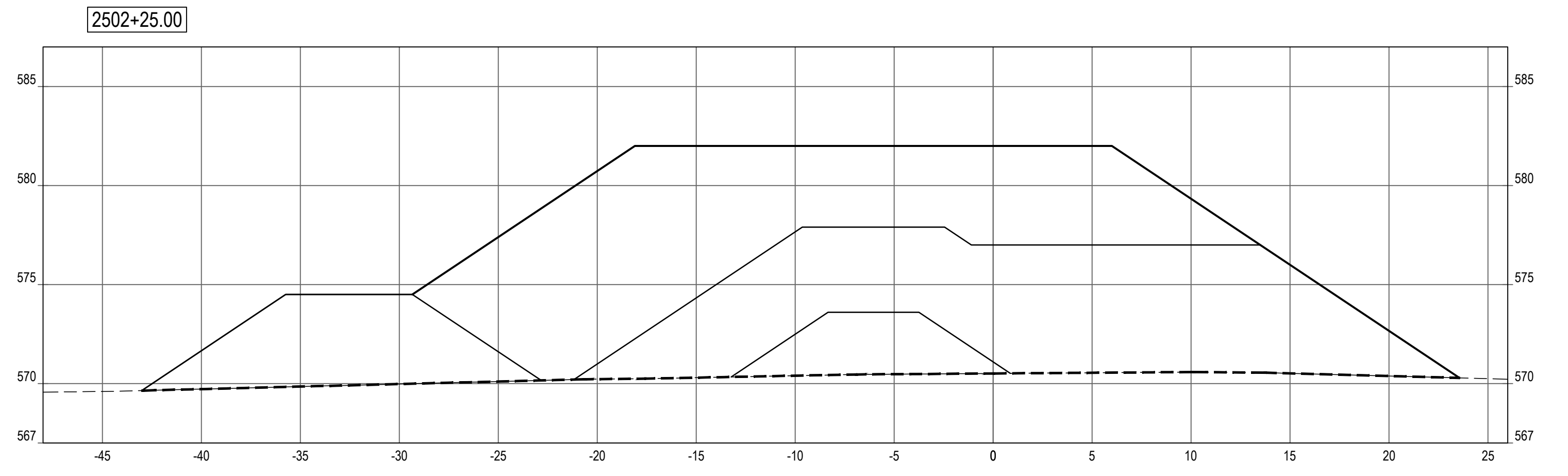
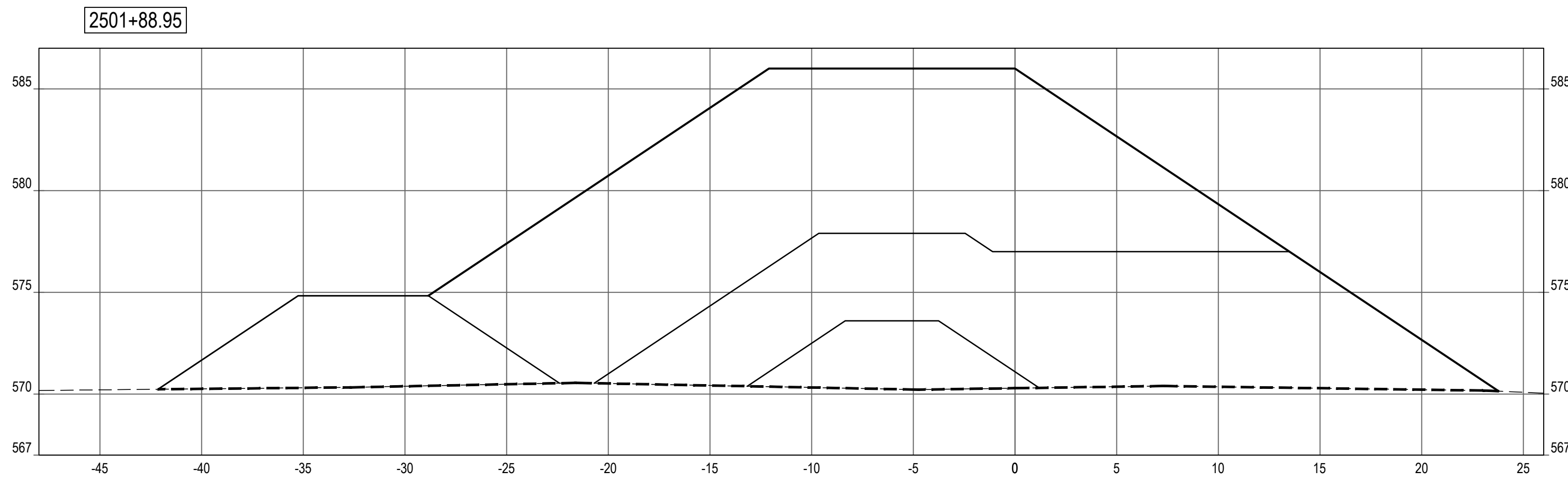
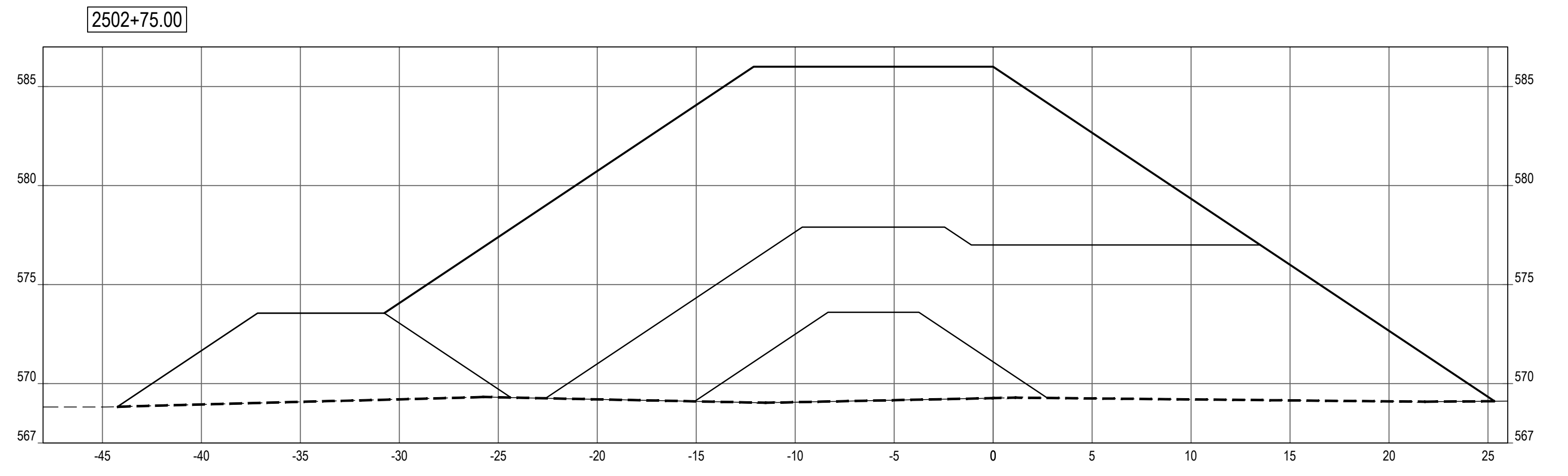
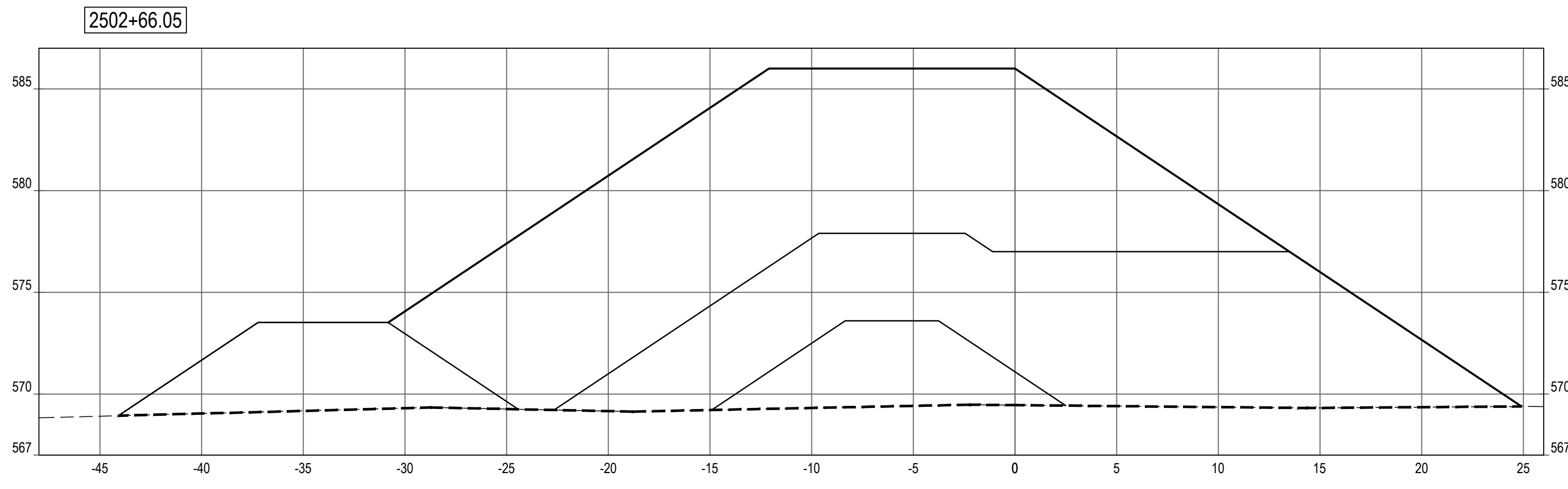
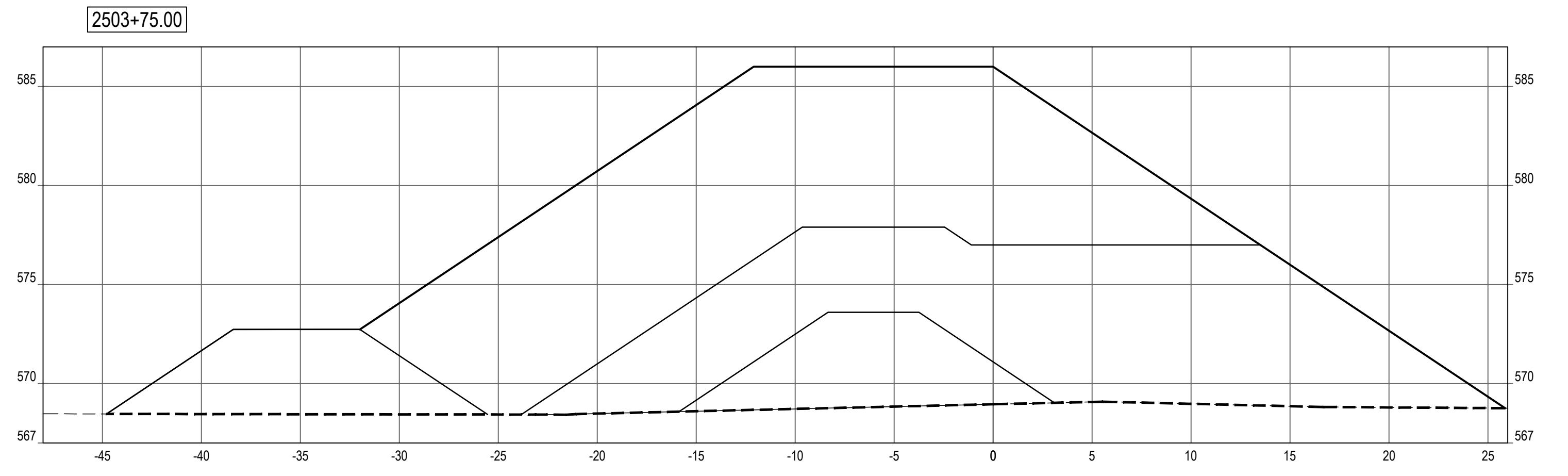
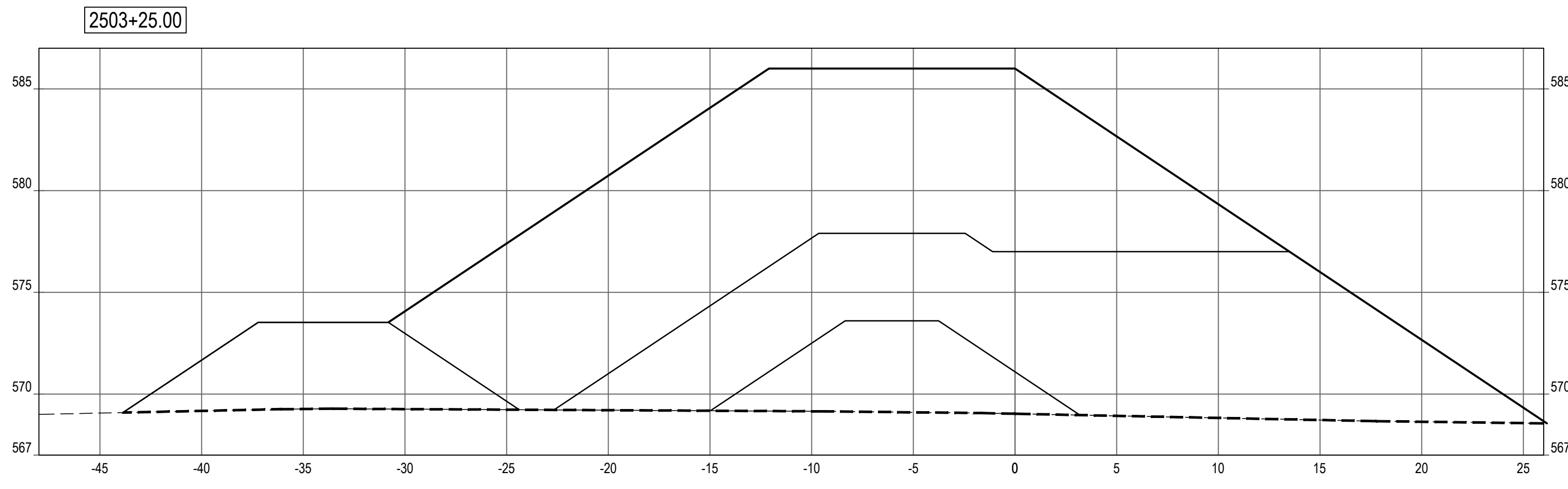

SHEET NOTES

LEGEND

- PROFILE / SECTION - EXISTING GRADE
- PROFILE - FINISH GRADE AT CENTERLINE
- PROFILE - FINISH GRADE AT REFERENCE LINE
- - - - PROFILE / SECTION - COMPOSITE GEOTEXTILE GEOGRID
- - - - SECTION - FINISH BEACH GRADE

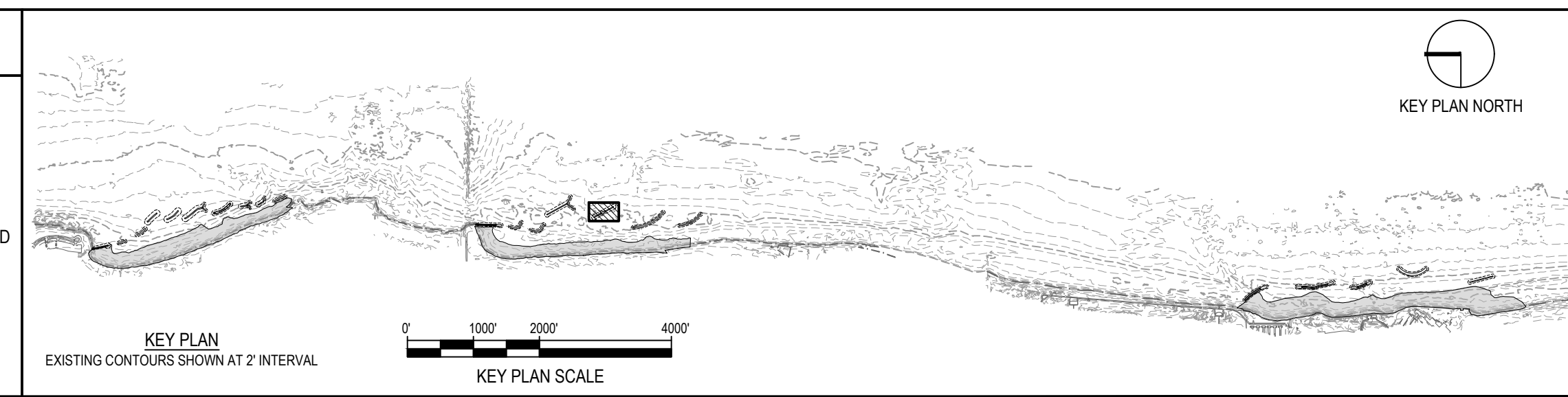

NOTE: CONTRACTOR SHALL OBTAIN AND VERIFY ALL DIMENSIONS AND CONDITIONS AT JOB SITE AND BE FULLY RESPONSIBLE FOR SAME.

REVISIONS			DRAWN	PREPARED
NO.	DATE	REMARKS	---	---
			TRACED	APPROVED
			CHECKED	APPROVED

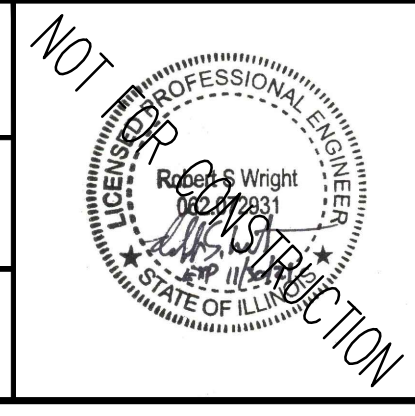

SMITHGROUP
 DESIGN FIRM REGISTRATION NUMBER 32114
 44 EAST MIFFLIN STREET
 SUITE 500
 MADISON, WI 53703
 608.251.1177
 www.smithgroup.com



State of Illinois
JB PRITZKER, GOVERNOR
Illinois Capital Development Board

SECTIONS - BW2.5 (STA 2501+89 TO 2503+75)

ILLINOIS BEACH STATE PARK SHORELINE STABILIZATION
 1 LAKE FRONT DRIVE
 ZION, LAKE COUNTY, ILLINOIS

PROJECT NO. 102-311-099
 DATE 02/26/2021
 SHEET NO. **C-225**
 OF (124) SHEETS

Thursday, April 29, 2021 4:22:07 PM
 C:\Users\rlh@smithgroup.com\OneDrive\Projects\12324 - SmithGroup - SmithGroup\CAD\Sheet\0222 BW2.5 PROF-SECT.dwg

2504+05.00

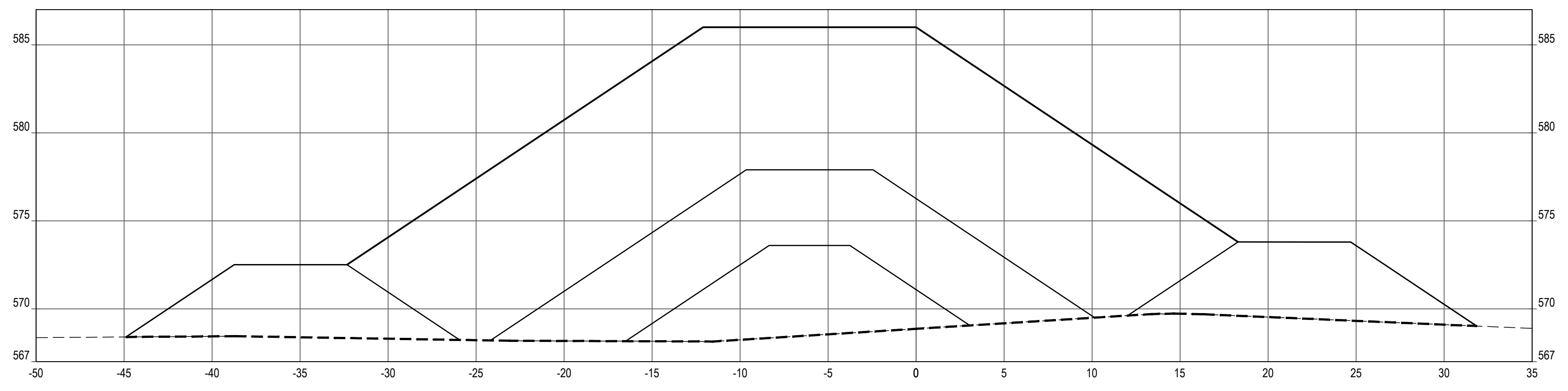

SHEET NOTES

LEGEND

- PROFILE / SECTION - EXISTING GRADE
- PROFILE - FINISH GRADE AT CENTERLINE
- PROFILE - FINISH GRADE AT REFERENCE LINE
- PROFILE / SECTION - COMPOSITE GEOTEXTILE GEOGRID
- SECTION - FINISH BEACH GRADE

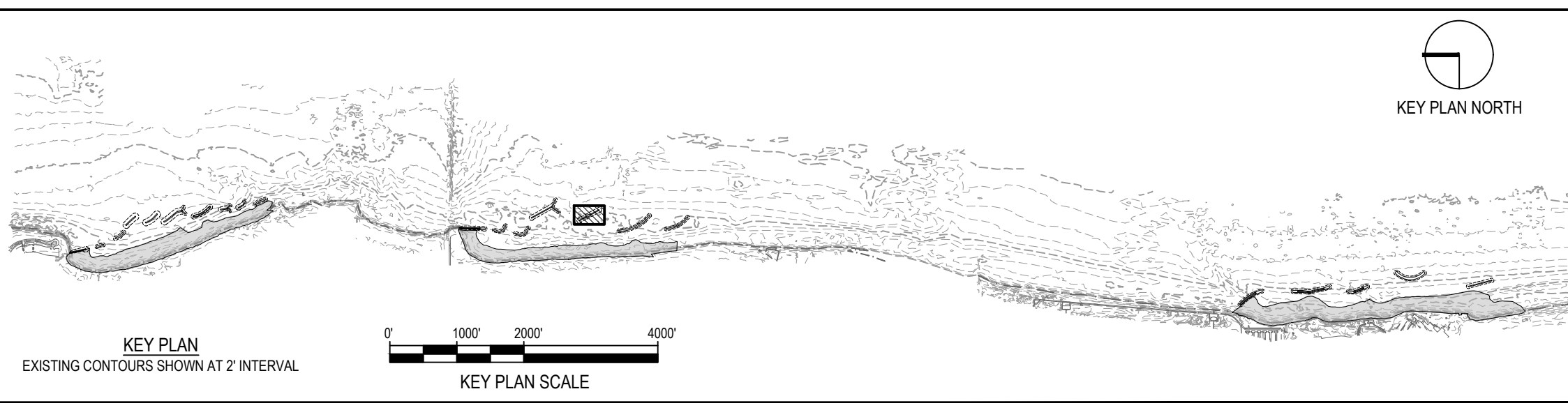

NOTE: CONTRACTOR SHALL OBTAIN AND VERIFY ALL DIMENSIONS AND CONDITIONS AT JOB SITE AND BE FULLY RESPONSIBLE FOR SAME.

REVISIONS			DRAWN	PREPARED
NO.	DATE	REMARKS	---	---
			TRACED	APPROVED
			CHECKED	APPROVED

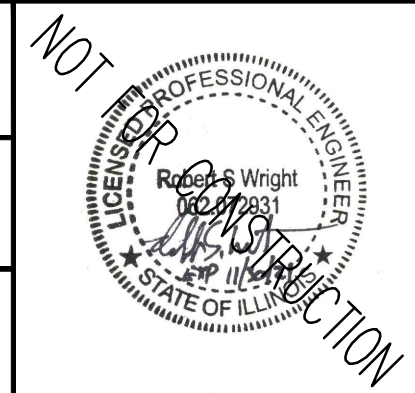

SMITHGROUP
 DESIGN FIRM REGISTRATION NUMBER 32114
 44 EAST MIFFLIN STREET
 SUITE 500
 MADISON, WI 53703
 608.251.1177
 www.smithgroup.com







State of Illinois
JB PRITZKER, GOVERNOR
 Illinois Capital Development Board

SECTIONS - BW2.5 (STA 2504+05)	PROJECT NO. 102-311-099
ILLINOIS BEACH STATE PARK SHORELINE STABILIZATION 1 LAKE FRONT DRIVE ZION, LAKE COUNTY, ILLINOIS	DATE 02/26/2021
	SHEET NO. C-226
	OF (124) SHEETS

Thursday, April 29, 2021 4:22:33 PM C:\Users\rlhous\SmithGroup\Companies\Inc\PRU-12321-SmithGroup-SmithGroup\CAD\Sheet\0222\BW2.5\PROF-SECT.dwg

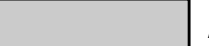
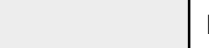
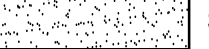
SHEET NOTES

LEGEND

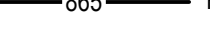
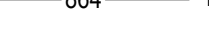
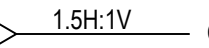
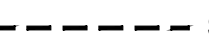
-  ARMOR STONE
-  FILTER STONE / TOE STONE
-  SAND BEACH
-  NAVIGATION AID
-  865 - - - - - EXISTING MAJOR CONTOUR
-  864 - - - - - EXISTING MINOR CONTOUR
-  865 ———— PROPOSED MAJOR CONTOUR
-  864 ———— PROPOSED MINOR CONTOUR
- GRADING LIMITS
-  1.5H:1V COASTAL STRUCTURE SIDE SLOPE
-  - - - - - SECTION - COMPOSITE GEOTEXTILE GEOGRID

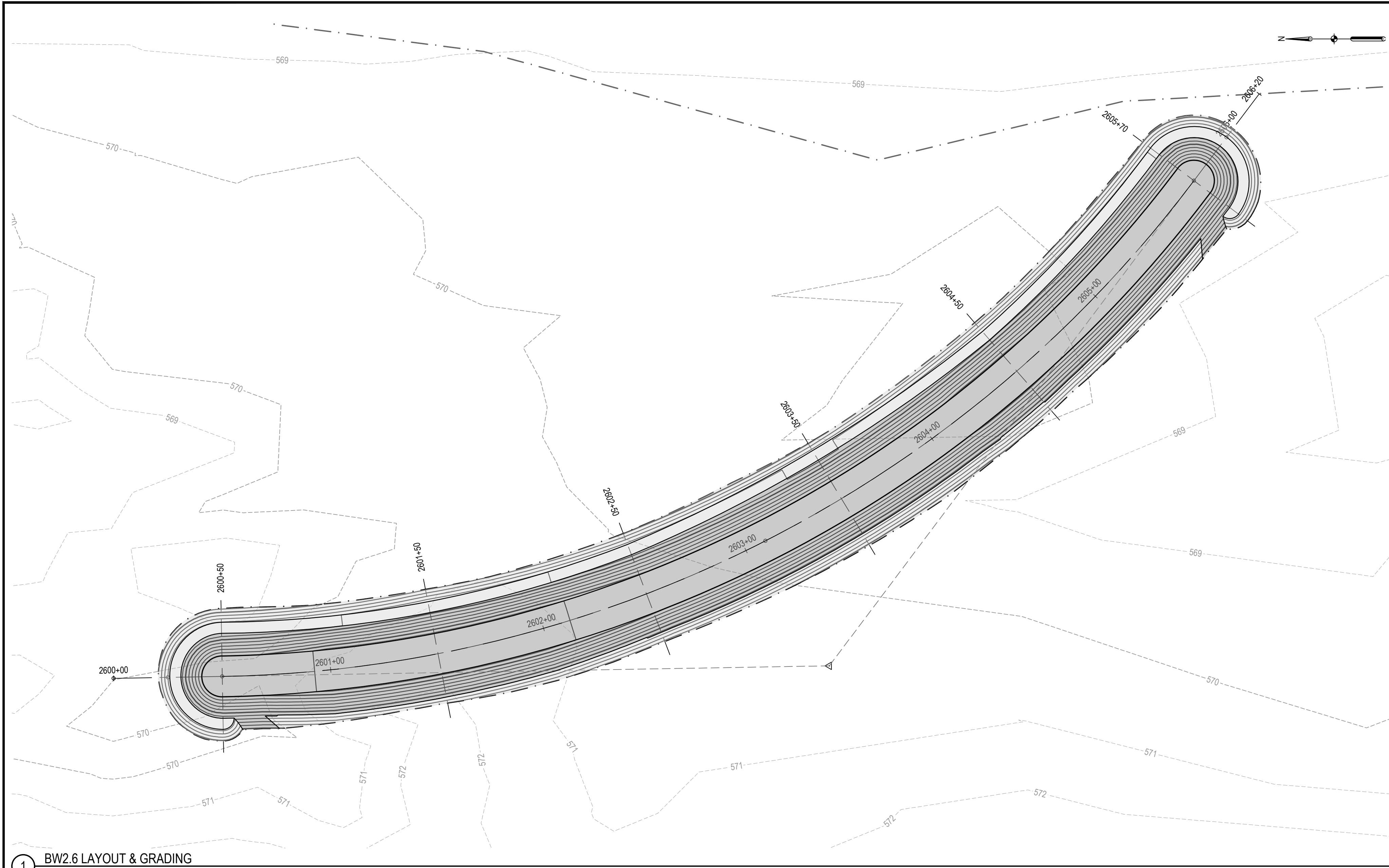

1 BW2.6 LAYOUT & GRADING PLAN

SCALE: 1" = 30'

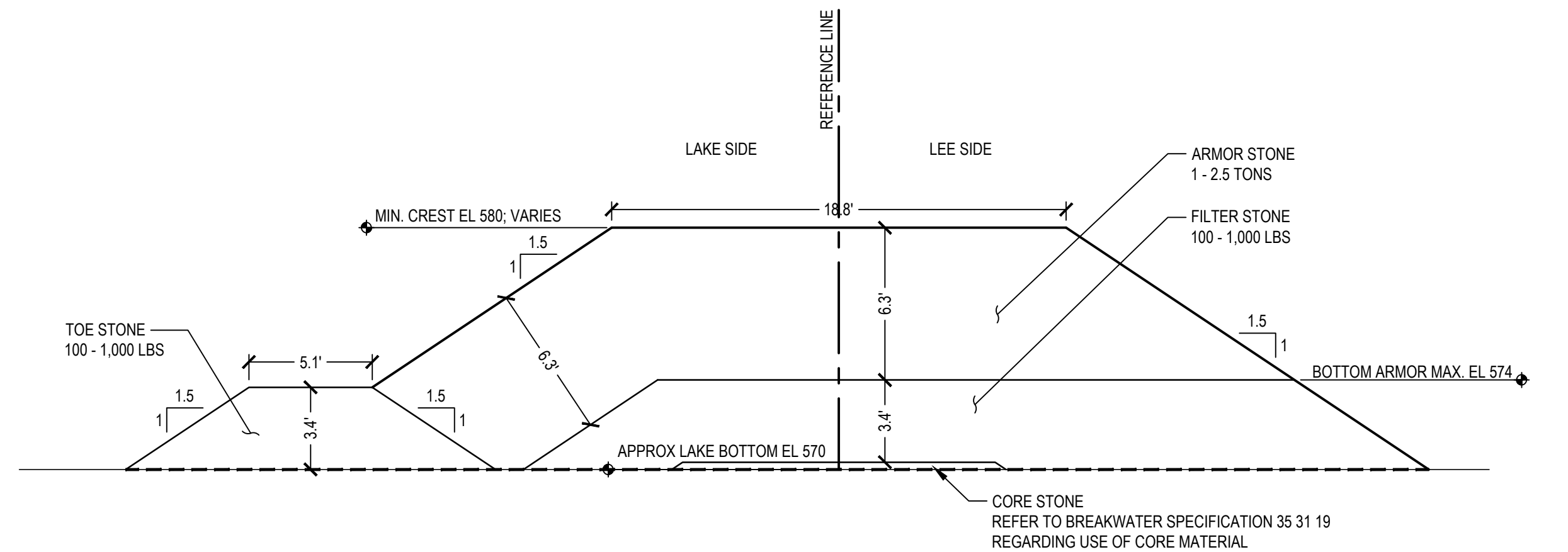

2 BW2.6 TRUNK SECTION

SCALE: 1" = 5'

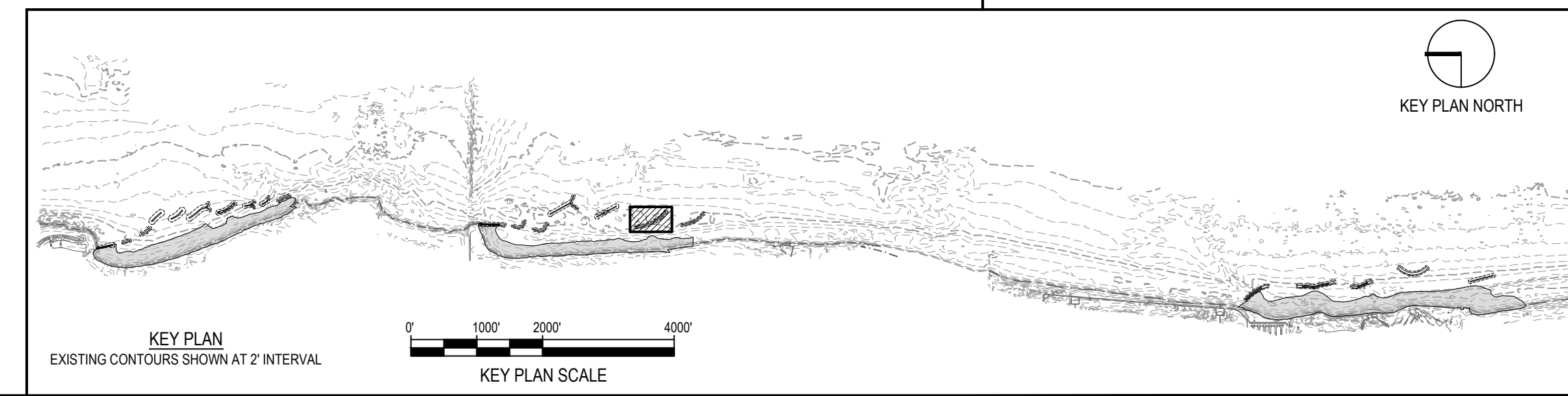
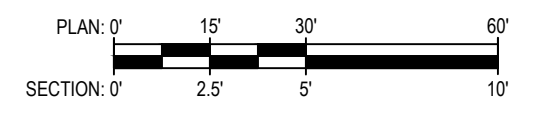

NOTE: CONTRACTOR SHALL OBTAIN AND VERIFY ALL DIMENSIONS AND CONDITIONS AT JOB SITE AND BE FULLY RESPONSIBLE FOR SAME.

REVISIONS			DRAWN	PREPARED
NO.	DATE	REMARKS	---	---
			TRACED	APPROVED
			CHECKED	APPROVED

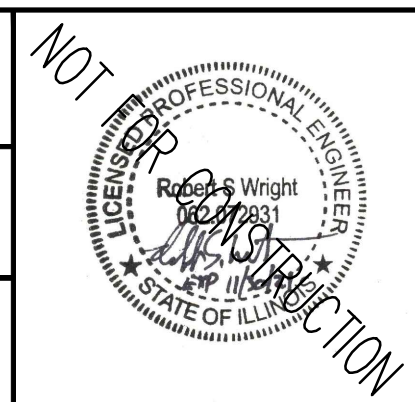

SMITHGROUP
 DESIGN FIRM REGISTRATION NUMBER 32114
 44 EAST MIFFLIN STREET
 SUITE 500
 MADISON, WI 53703
 608.251.1177
 www.smithgroup.com

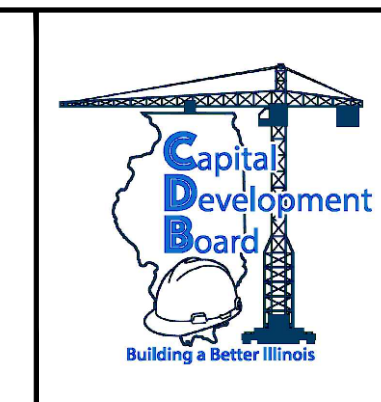

State of Illinois
JB PRITZKER, GOVERNOR
 Illinois Capital Development Board

PLAN & TYPICAL SECTIONS - BW2.6

ILLINOIS BEACH STATE PARK SHORELINE STABILIZATION
 1 LAKE FRONT DRIVE
 ZION, LAKE COUNTY, ILLINOIS

PROJECT NO. 102-311-099
 DATE 02/26/2021
 SHEET NO. **C-227**
 OF (124) SHEETS

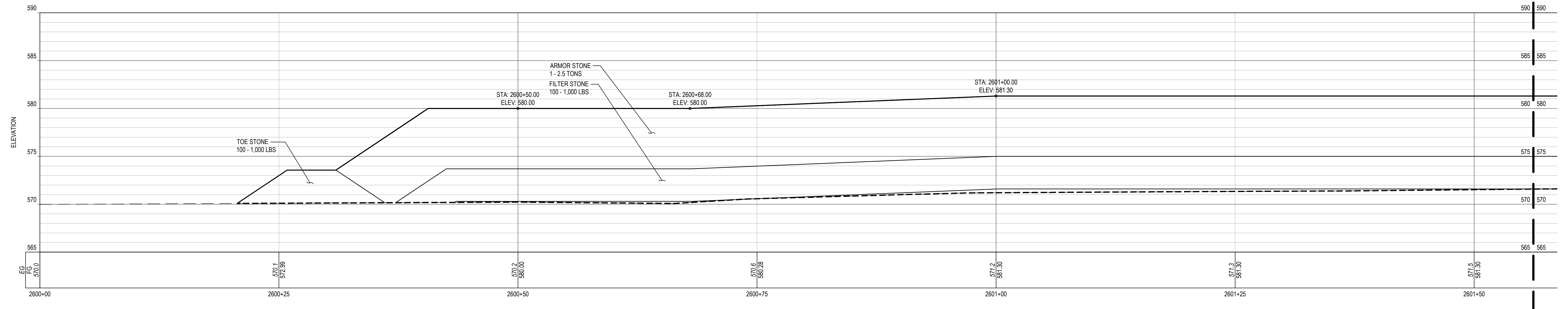

1 BW2.6 PROFILE

SCALE: 1" = 5'

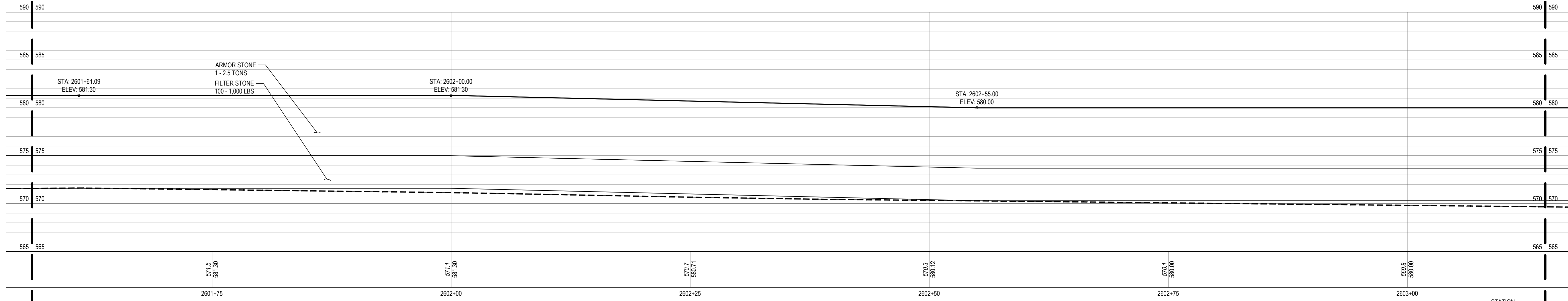

2 BW2.6 PROFILE

SCALE: 1" = 5'

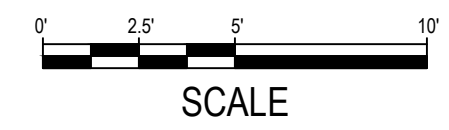

SHEET NOTES	LEGEND
	<ul style="list-style-type: none"> --- PROFILE / SECTION - EXISTING GRADE — PROFILE - FINISH GRADE AT CENTERLINE — PROFILE - FINISH GRADE AT REFERENCE LINE --- PROFILE / SECTION - COMPOSITE GEOTEXTILE GEOGRID --- SECTION - FINISH BEACH GRADE

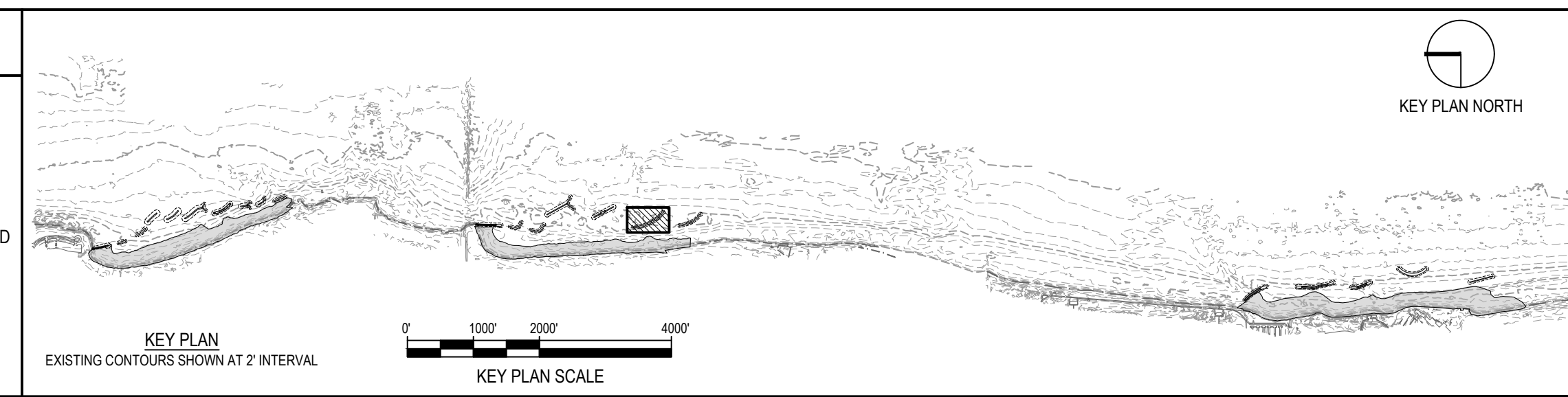

NOTE: CONTRACTOR SHALL OBTAIN AND VERIFY ALL DIMENSIONS AND CONDITIONS AT JOB SITE AND BE FULLY RESPONSIBLE FOR SAME.

REVISIONS			DRAWN	PREPARED
NO.	DATE	REMARKS	---	---
			TRACED	APPROVED
			CHECKED	APPROVED

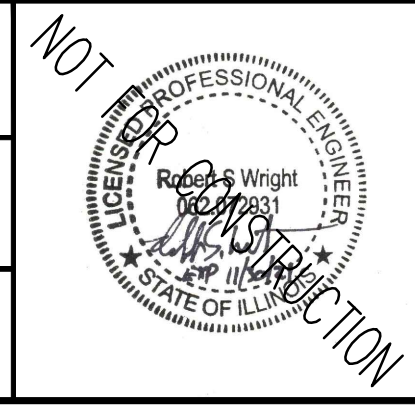

SMITHGROUP
 DESIGN FIRM REGISTRATION NUMBER 32114
 44 EAST MIFFLIN STREET
 SUITE 500
 MADISON, WI 53703
 608.251.1177
 www.smithgroup.com

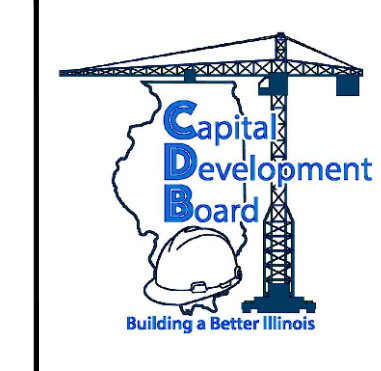

State of Illinois
JB PRITZKER, GOVERNOR
 Illinois Capital Development Board

PROFILE - BW2.6	PROJECT NO. 102-311-099
ILLINOIS BEACH STATE PARK SHORELINE STABILIZATION	DATE 02/26/2021
1 LAKE FRONT DRIVE	SHEET NO. C-228
ZION, LAKE COUNTY, ILLINOIS	OF (124) SHEETS

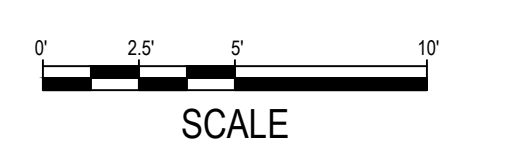
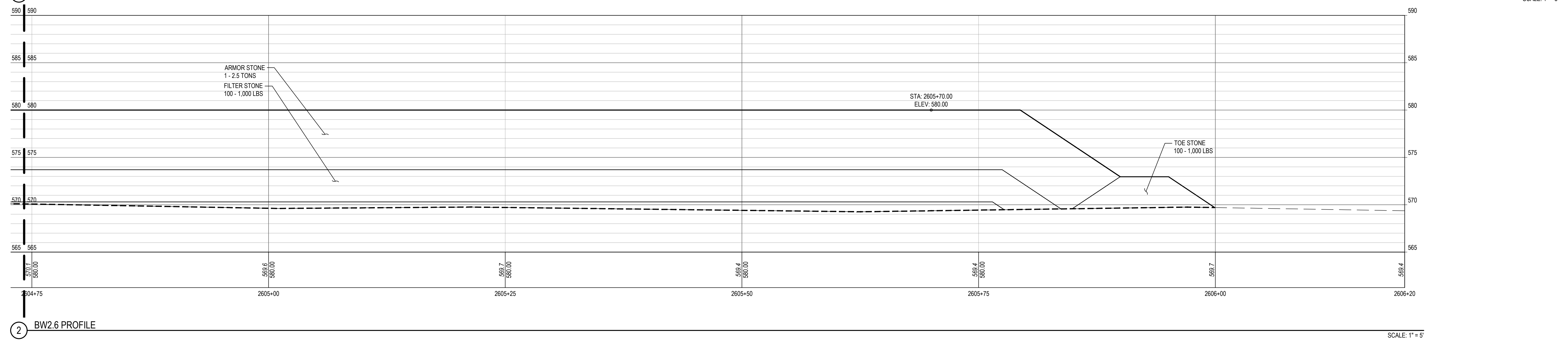
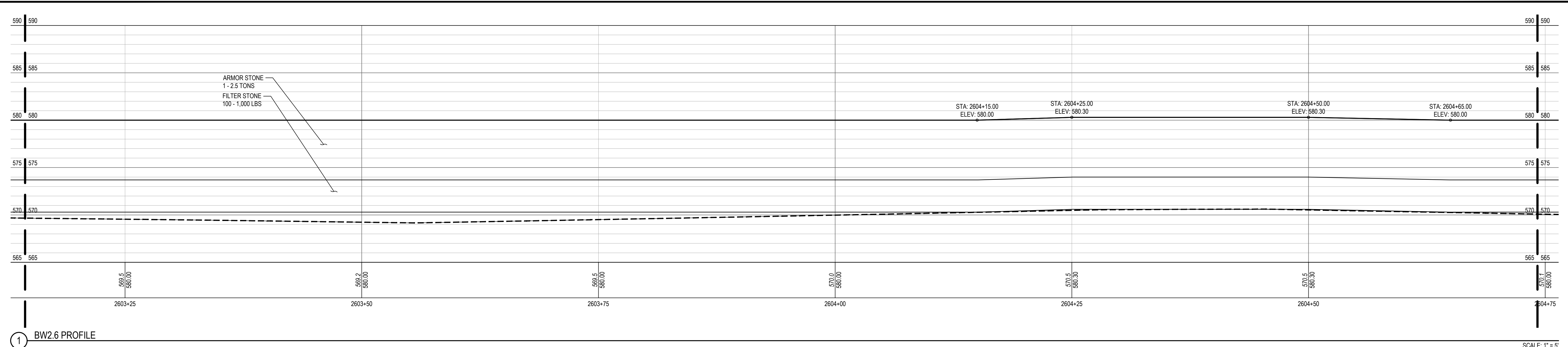

SHEET NOTES

LEGEND

- PROFILE / SECTION - EXISTING GRADE
- PROFILE - FINISH GRADE AT CENTERLINE
- PROFILE - FINISH GRADE AT REFERENCE LINE
- PROFILE / SECTION - COMPOSITE GEOTEXTILE GEOGRID
- SECTION - FINISH BEACH GRADE

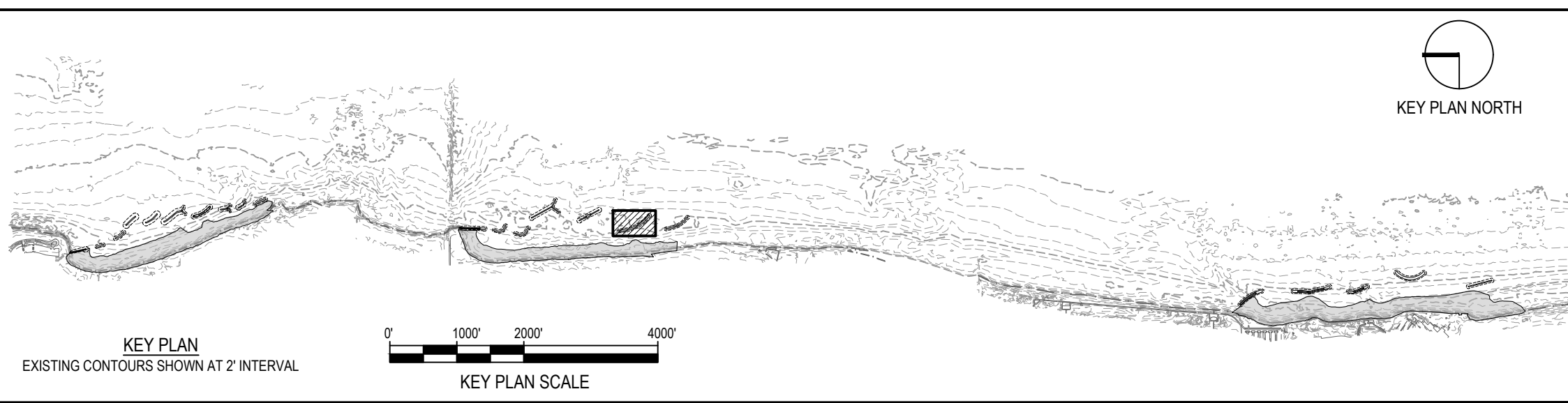

NOTE: CONTRACTOR SHALL OBTAIN AND VERIFY ALL DIMENSIONS AND CONDITIONS AT JOB SITE AND BE FULLY RESPONSIBLE FOR SAME.

REVISIONS			DRAWN	PREPARED
NO.	DATE	REMARKS	---	---
			TRACED	APPROVED
			CHECKED	APPROVED

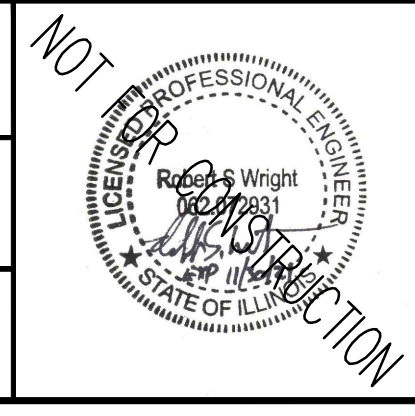

SMITHGROUP
 DESIGN FIRM REGISTRATION NUMBER 32114
 44 EAST MIFFLIN STREET
 SUITE 500
 MADISON, WI 53703
 608.251.1177
 www.smithgroup.com



State of Illinois
JB PRITZKER, GOVERNOR
 Illinois Capital Development Board

PROFILE - BW2.6	PROJECT NO. 102-311-099
ILLINOIS BEACH STATE PARK SHORELINE STABILIZATION	DATE 02/26/2021
1 LAKE FRONT DRIVE	SHEET NO. C-229
ZION, LAKE COUNTY, ILLINOIS	OF (124) SHEETS

Thursday, April 29, 2021 4:25:04 PM C:\Users\rlhous\SmithGroup\Companies\Inc\PRU - 1224 - SmithGroup - SmithGroup\CAD\Sheet\0-228 BW2.6 PROF-SECT.dwg

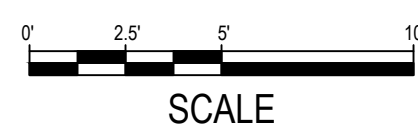
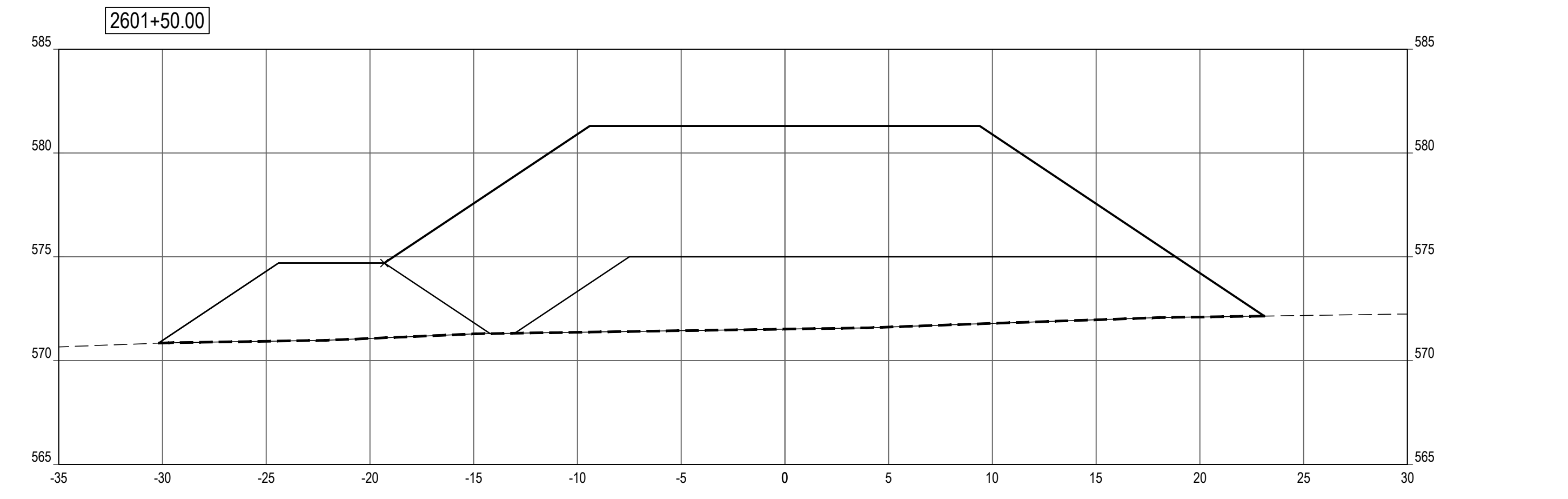
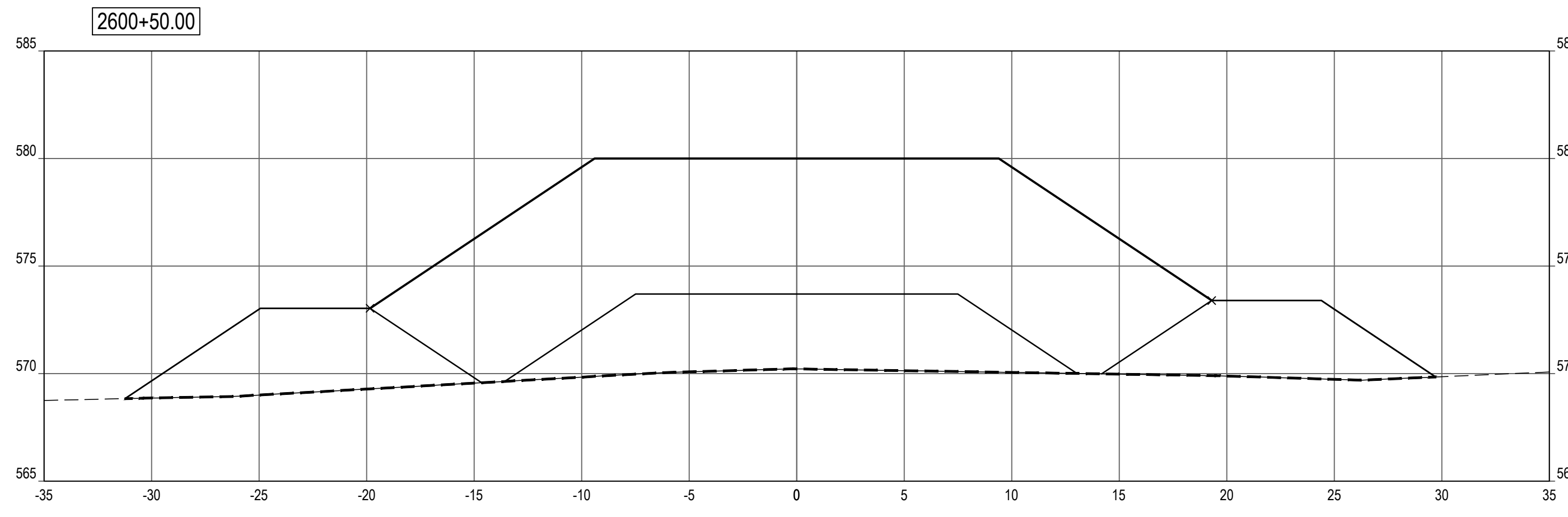
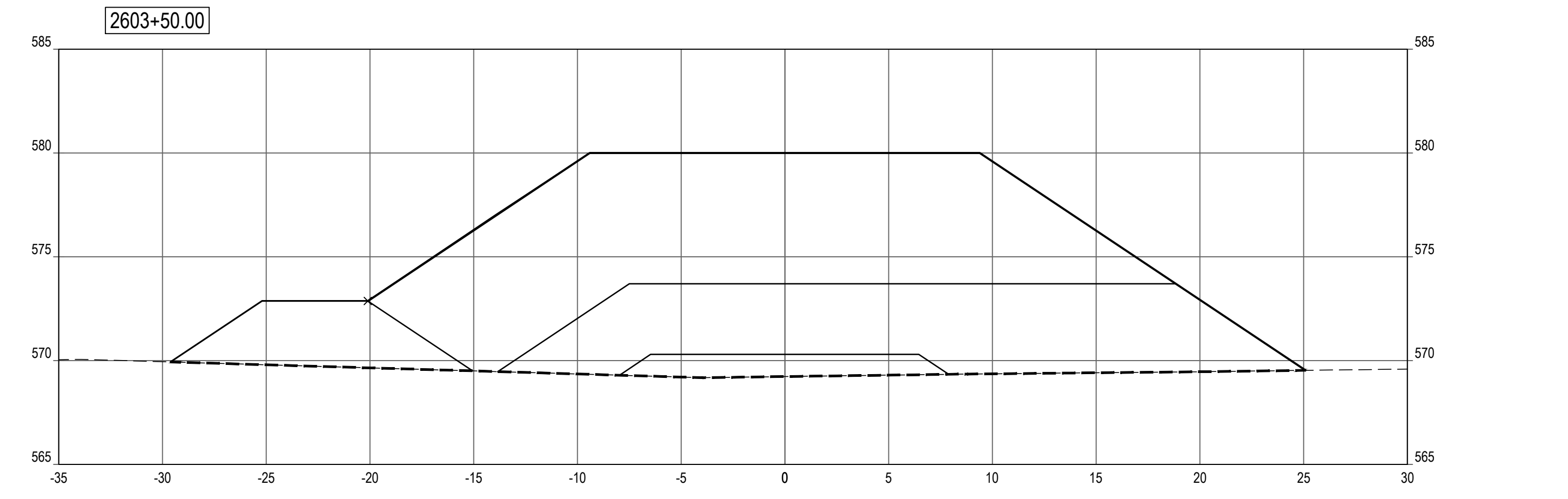
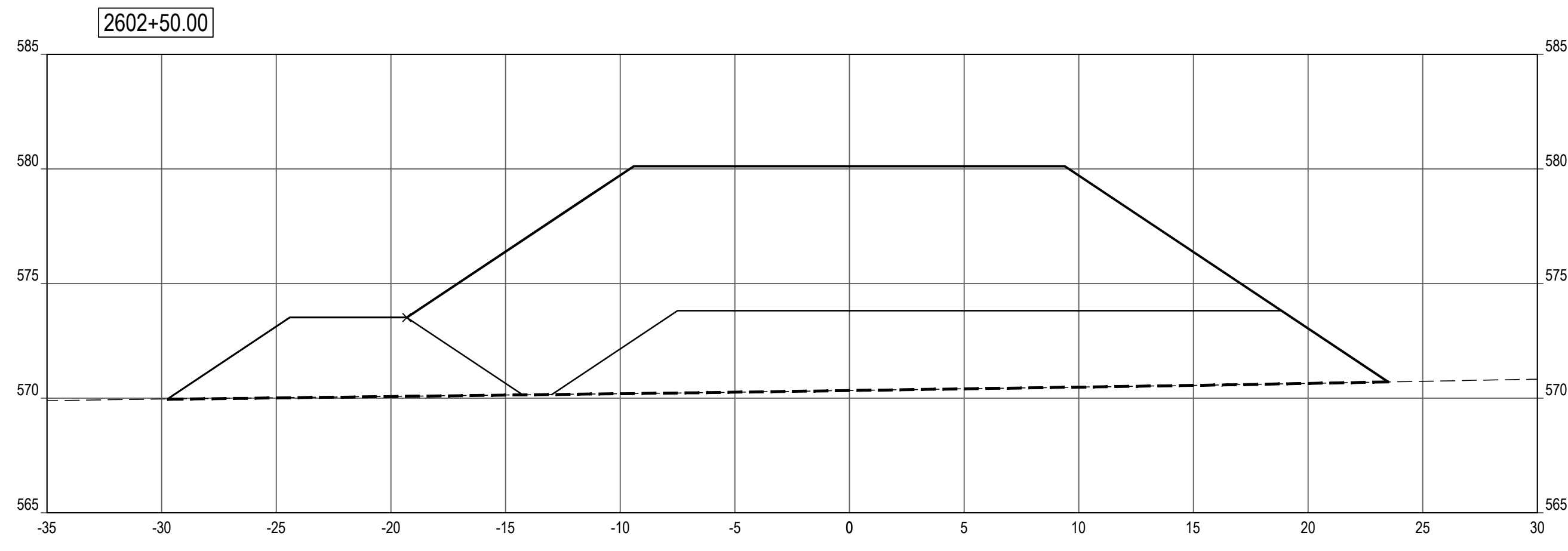
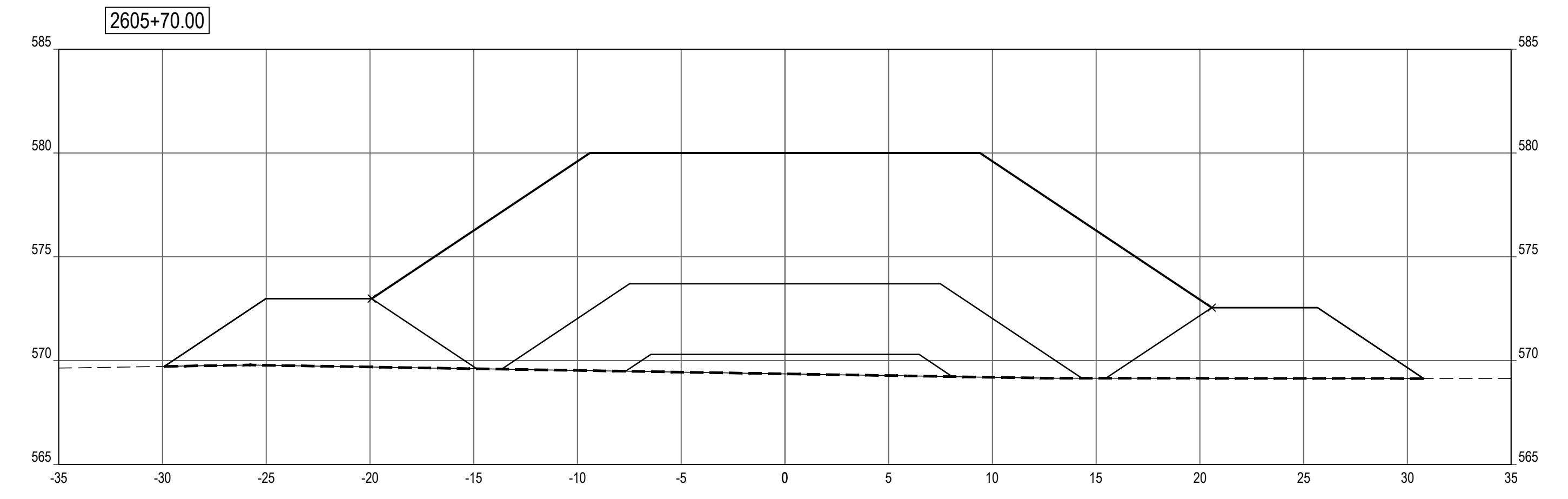
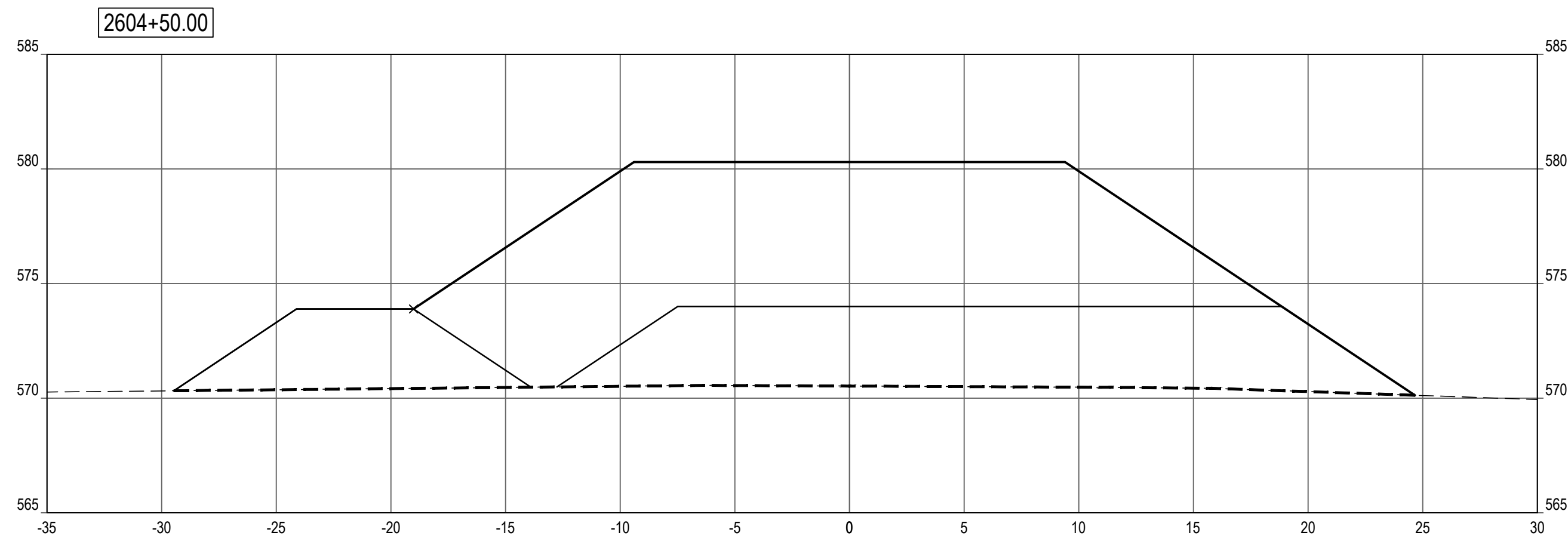

SHEET NOTES

LEGEND

- PROFILE / SECTION - EXISTING GRADE
- PROFILE - FINISH GRADE AT CENTERLINE
- · · PROFILE - FINISH GRADE AT REFERENCE LINE
- - - - PROFILE / SECTION - COMPOSITE GEOTEXTILE GEOGRID
- - - - SECTION - FINISH BEACH GRADE

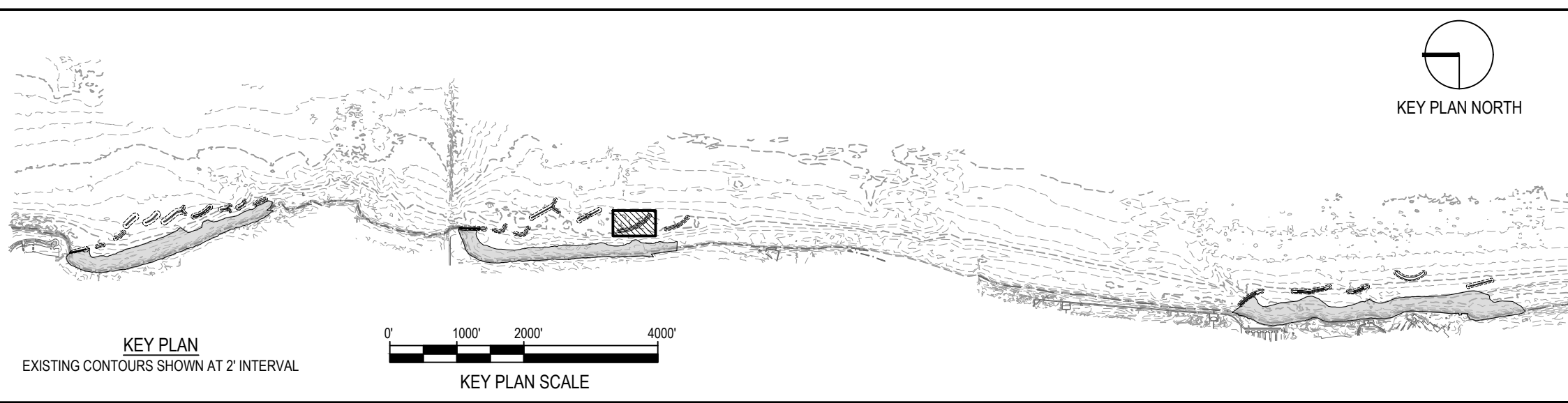

NOTE: CONTRACTOR SHALL OBTAIN AND VERIFY ALL DIMENSIONS AND CONDITIONS AT JOB SITE AND BE FULLY RESPONSIBLE FOR SAME.

REVISIONS			DRAWN	PREPARED
NO.	DATE	REMARKS	---	---
			TRACED	APPROVED
			CHECKED	APPROVED

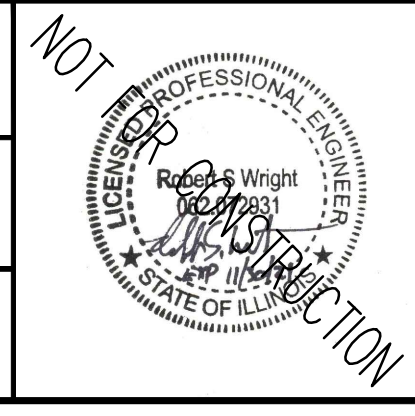

SMITHGROUP
 DESIGN FIRM REGISTRATION NUMBER 32114
 44 EAST MIFFLIN STREET
 SUITE 500
 MADISON, WI 53703
 608.251.1177
 www.smithgroup.com







State of Illinois
JB PRITZKER, GOVERNOR
 Illinois Capital Development Board

SECTIONS - BW2.6 (STA 2600+50 TO 2605+70)		PROJECT NO. 102-311-099
ILLINOIS BEACH STATE PARK SHORELINE STABILIZATION 1 LAKE FRONT DRIVE ZION, LAKE COUNTY, ILLINOIS		DATE 02/26/2021
		SHEET NO. C-230
		OF (124) SHEETS

Thursday, April 29, 2021 4:25:27 PM C:\Users\rbw\OneDrive\SmithGroup\Companies\Inc\PRU - 1234 - SmithGroup - SmithGroup\CAD\Sheet\228 BW2.6 PROF-SECT.dwg

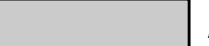
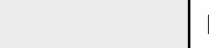
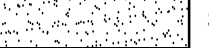
SHEET NOTES

LEGEND

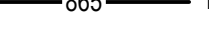
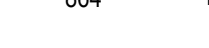
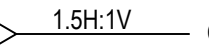
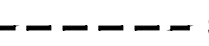
-  ARMOR STONE
-  FILTER STONE / TOE STONE
-  SAND BEACH
-  NAVIGATION AID
-  -865- EXISTING MAJOR CONTOUR
-  -864- EXISTING MINOR CONTOUR
-  865 PROPOSED MAJOR CONTOUR
-  864 PROPOSED MINOR CONTOUR
- GRADING LIMITS
-  1.5H:1V COASTAL STRUCTURE SIDE SLOPE
-  - - - SECTION - COMPOSITE GEOTEXTILE GEOGRID

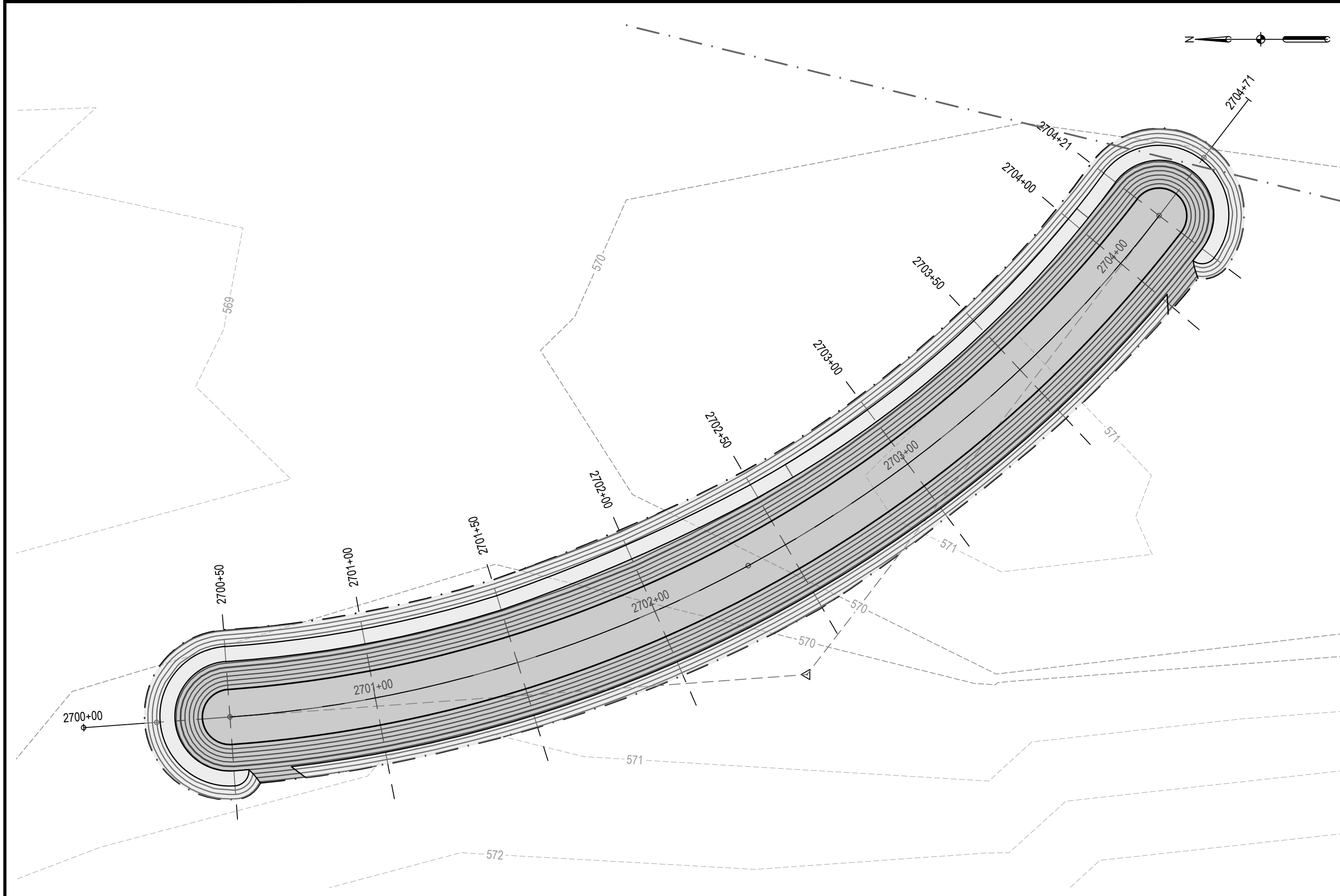

1 BW2.7 LAYOUT & GRADING
PLAN

SCALE: 1" = 30'

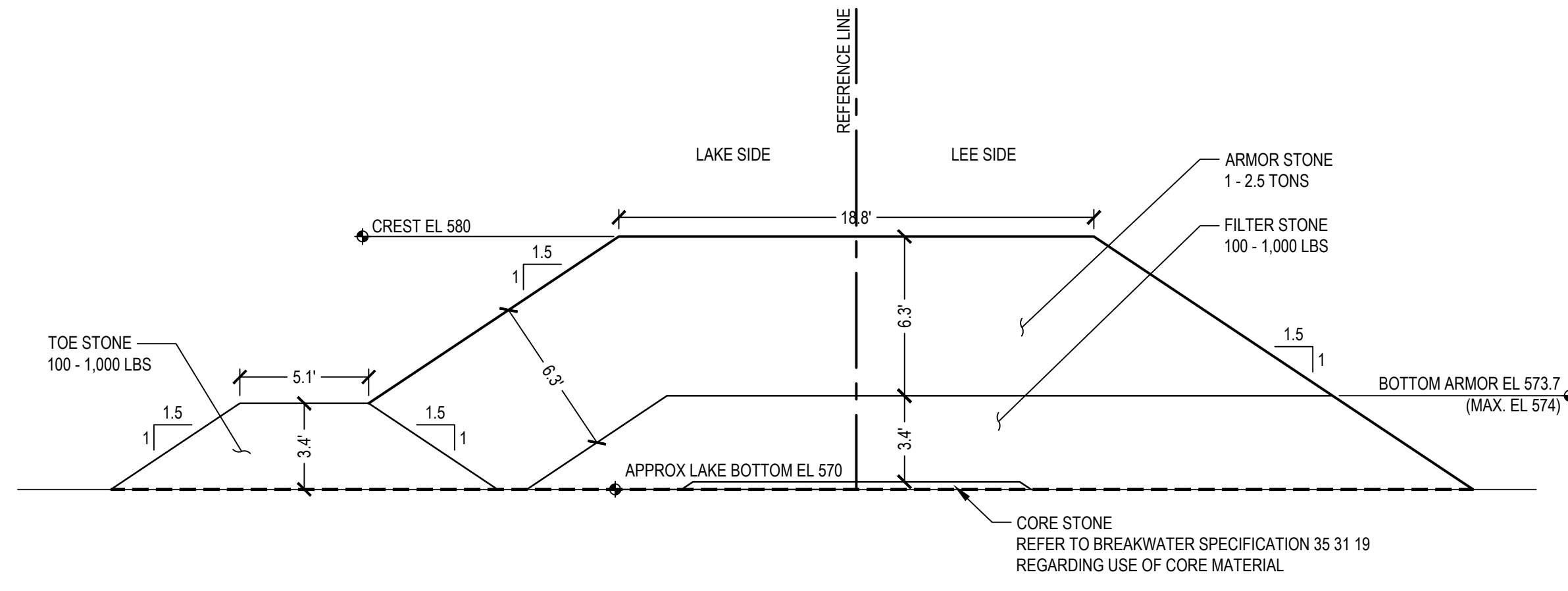

2 BW2.7 TRUNK
SECTION

SCALE: 1" = 5'

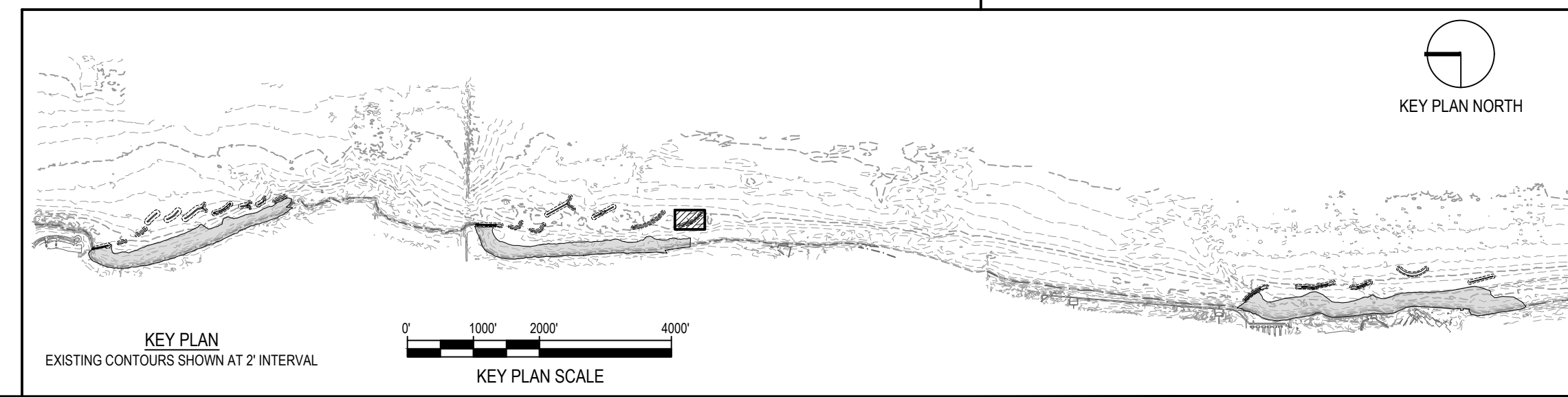
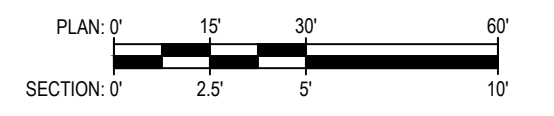

KEY PLAN
EXISTING CONTOURS SHOWN AT 2' INTERVAL



PLAN & TYPICAL SECTION - BW2.7

ILLINOIS BEACH STATE PARK SHORELINE STABILIZATION
1 LAKE FRONT DRIVE
ZION, LAKE COUNTY, ILLINOIS

PROJECT NO.
102-311-099

DATE
02/26/2021

SHEET NO.
C-231

OF (124) SHEETS

NOTE: CONTRACTOR SHALL OBTAIN AND VERIFY ALL DIMENSIONS AND CONDITIONS AT JOB SITE AND BE FULLY RESPONSIBLE FOR SAME.

REVISIONS			DRAWN	PREPARED
NO.	DATE	REMARKS	---	---
			TRACED	APPROVED
			CHECKED	APPROVED

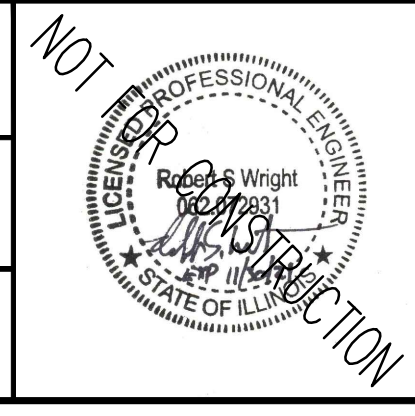

SMITHGROUP
DESIGN FIRM REGISTRATION NUMBER 32114
44 EAST MIFFLIN STREET
SUITE 500
MADISON, WI 53703
608.251.1177
www.smithgroup.com

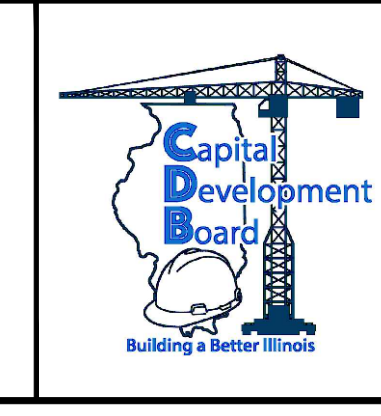

State of Illinois
JB PRITZKER, GOVERNOR
Illinois Capital Development Board

Thursday, April 29, 2021 4:26:28 PM C:\Users\rlh@smithgroup.com\OneDrive\Projects\102-311-099\102-311-099-C-231\102-311-099-C-231-BW2.7 PLAN TYP SECT.dwg

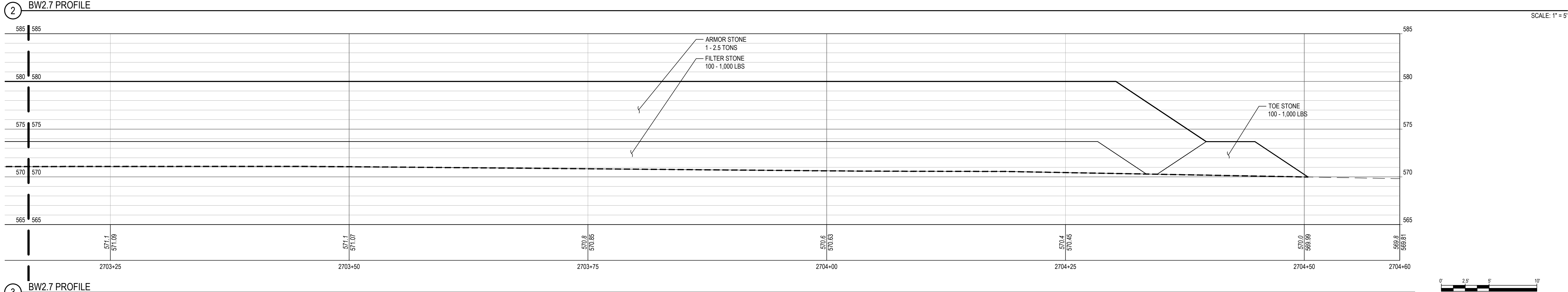
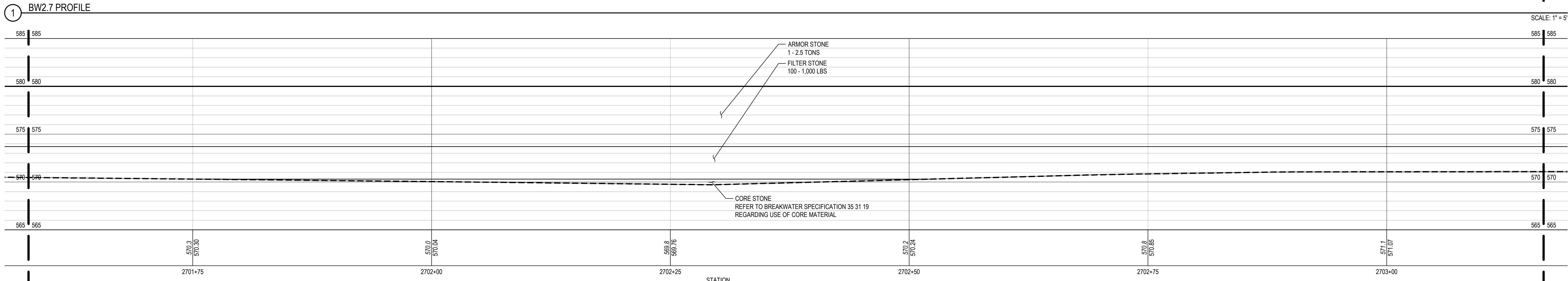
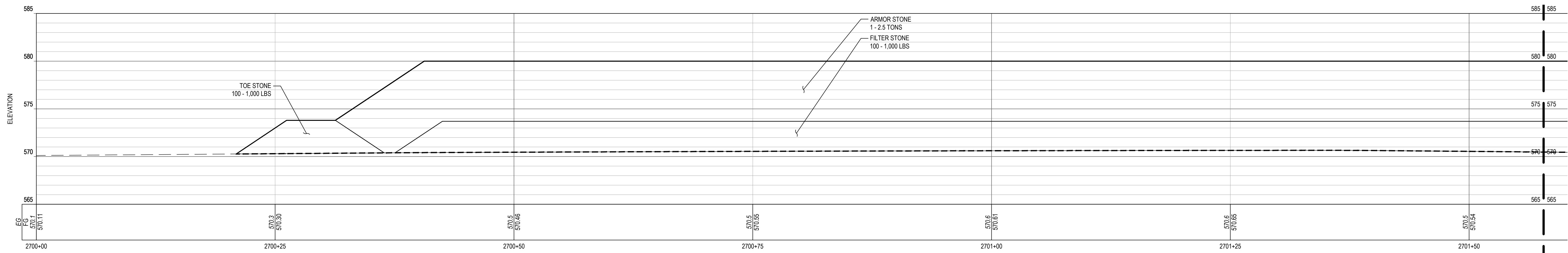

SHEET NOTES	LEGEND
	--- PROFILE / SECTION - EXISTING GRADE
	— PROFILE - FINISH GRADE AT CENTERLINE
	— PROFILE - FINISH GRADE AT REFERENCE LINE
	--- PROFILE / SECTION - COMPOSITE GEOTEXTILE GEOGRID
	--- SECTION - FINISH BEACH GRADE

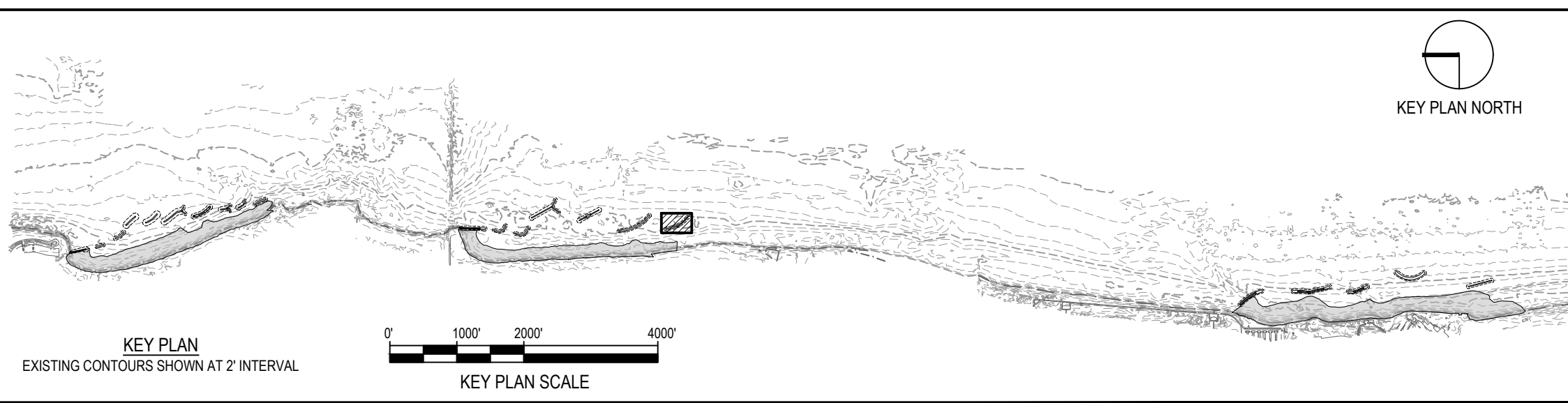

NOTE: CONTRACTOR SHALL OBTAIN AND VERIFY ALL DIMENSIONS AND CONDITIONS AT JOB SITE AND BE FULLY RESPONSIBLE FOR SAME.

REVISIONS			DRAWN	PREPARED
NO.	DATE	REMARKS	---	---
			TRACED	APPROVED
			CHECKED	APPROVED

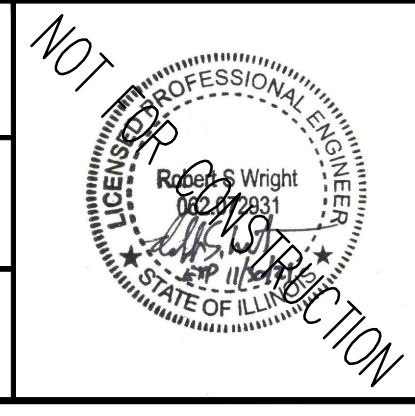

SMITHGROUP
 DESIGN FIRM REGISTRATION NUMBER 32114
 44 EAST MIFFLIN STREET
 SUITE 500
 MADISON, WI 53703
 608.251.1177
 www.smithgroup.com



State of Illinois
JB PRITZKER, GOVERNOR
 Illinois Capital Development Board

PROFILE - BW2.7
 ILLINOIS BEACH STATE PARK SHORELINE STABILIZATION
 1 LAKE FRONT DRIVE
 ZION, LAKE COUNTY, ILLINOIS

PROJECT NO.	102-311-099
DATE	02/26/2021
SHEET NO.	C-232
OF (124) SHEETS	

Thursday, April 29, 2021 4:27:31 PM C:\Users\rbos\SmithGroup\Companys\Inc\PRJ - 12324 - SmithGroup - SmithGroup\CAD\Sheet\C-232 BW2.7 PROF-SECT.dwg

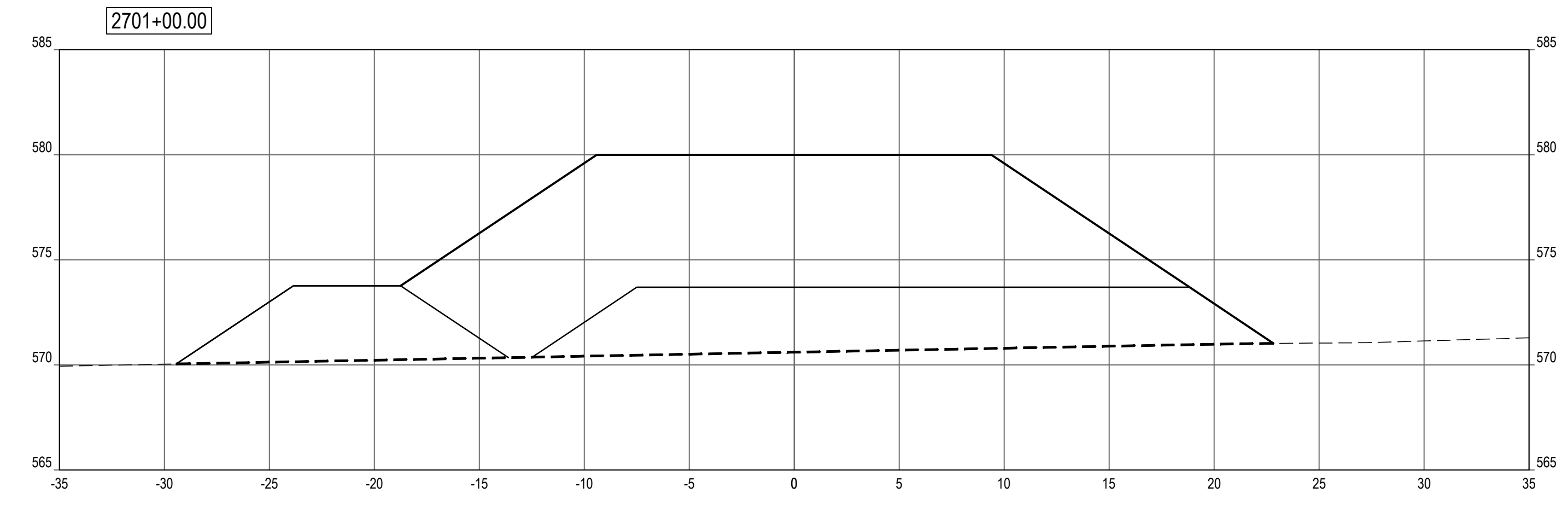
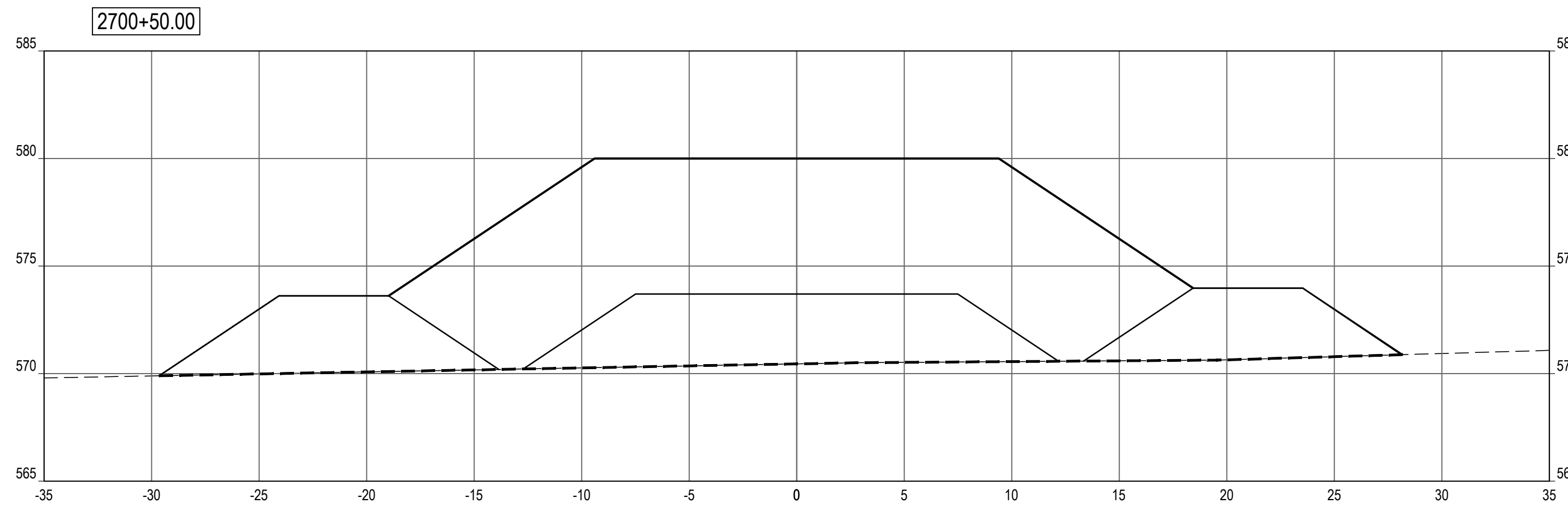
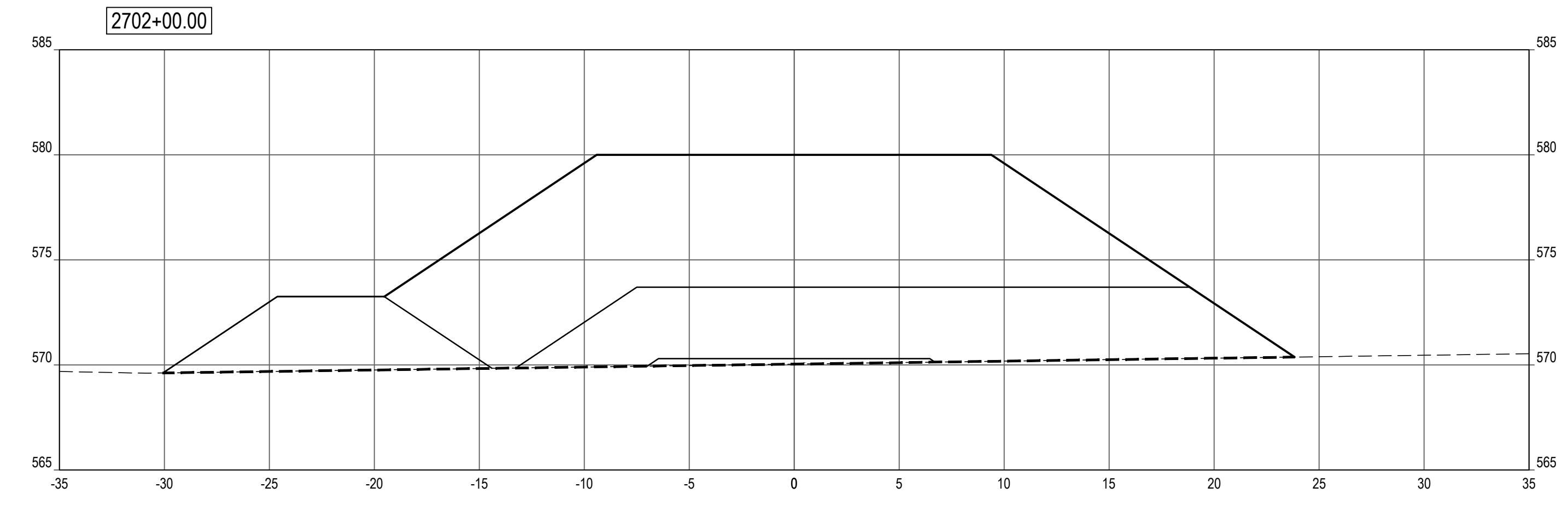
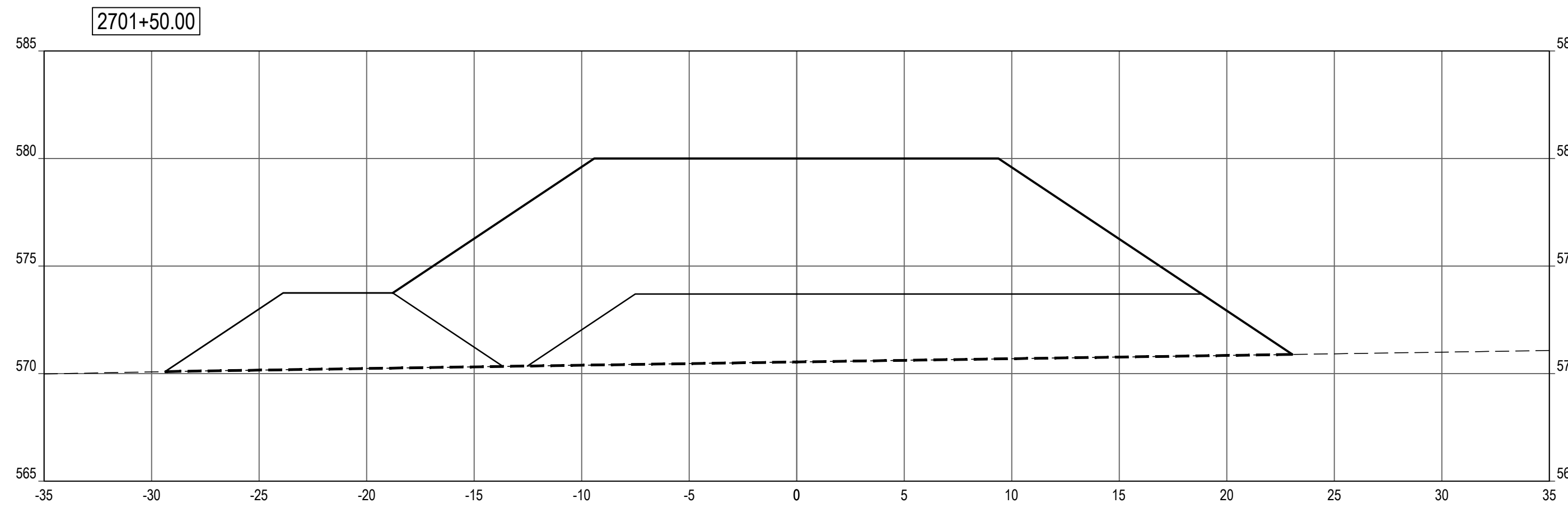
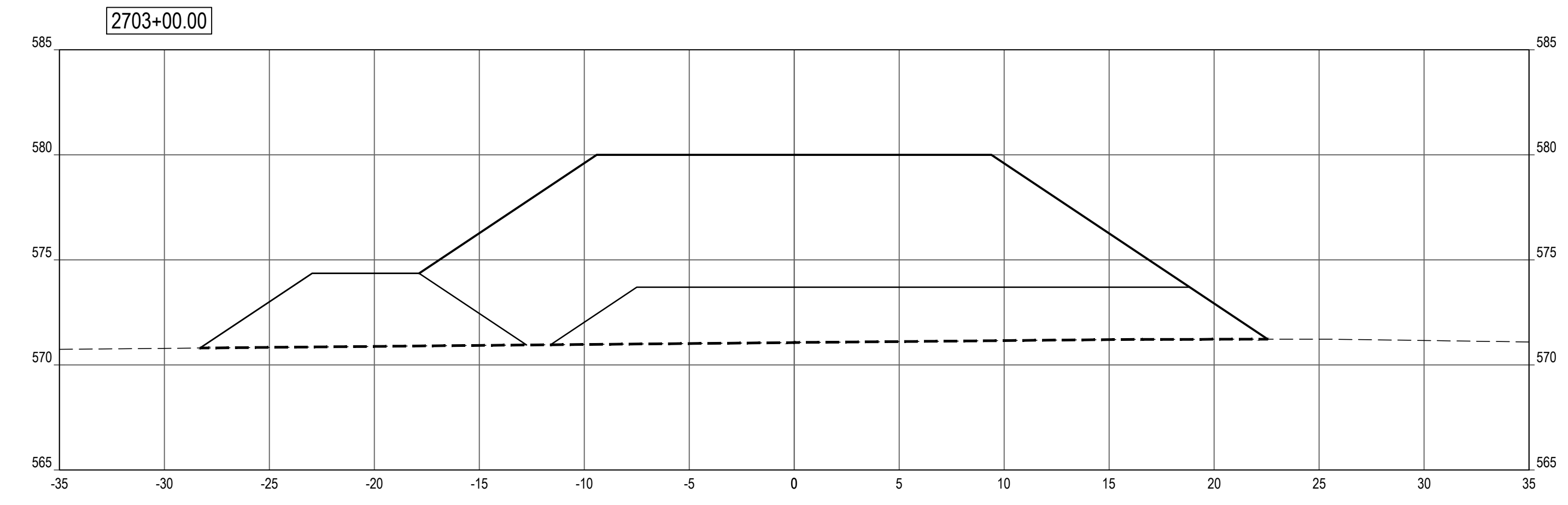
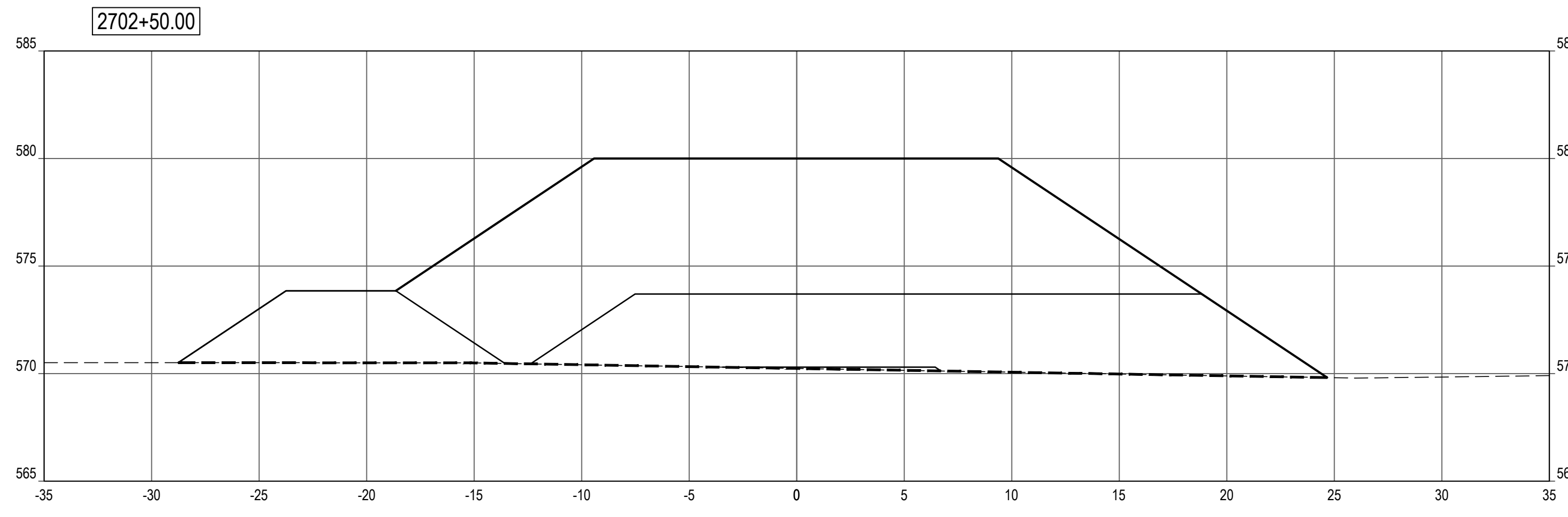

SHEET NOTES

LEGEND

- PROFILE / SECTION - EXISTING GRADE
- PROFILE - FINISH GRADE AT CENTERLINE
- PROFILE - FINISH GRADE AT REFERENCE LINE
- - - - PROFILE / SECTION - COMPOSITE GEOTEXTILE GEOGRID
- - - - SECTION - FINISH BEACH GRADE

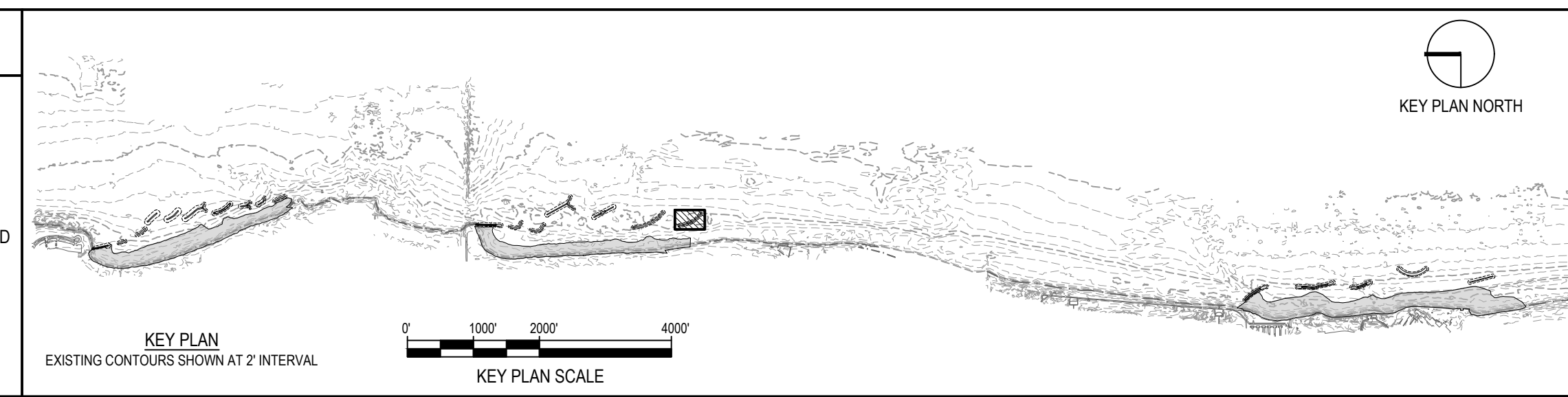

NOTE: CONTRACTOR SHALL OBTAIN AND VERIFY ALL DIMENSIONS AND CONDITIONS AT JOB SITE AND BE FULLY RESPONSIBLE FOR SAME.

REVISIONS			DRAWN	PREPARED
NO.	DATE	REMARKS	---	---
			TRACED	APPROVED
			CHECKED	APPROVED

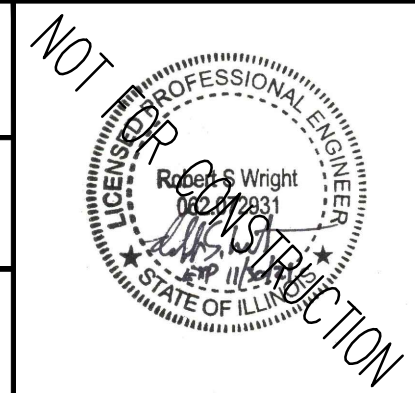

SMITHGROUP
 DESIGN FIRM REGISTRATION NUMBER 32114
 44 EAST MIFFLIN STREET
 SUITE 500
 MADISON, WI 53703
 608.251.1177
 www.smithgroup.com



State of Illinois
JB PRITZKER, GOVERNOR
 Illinois Capital Development Board

SECTIONS - BW2.7 (STA 2700+50 TO 2703+00)
 ILLINOIS BEACH STATE PARK SHORELINE STABILIZATION
 1 LAKE FRONT DRIVE
 ZION, LAKE COUNTY, ILLINOIS

PROJECT NO. 102-311-099
 DATE 02/26/2021
 SHEET NO. **C-233**
 OF (124) SHEETS

Thursday, April 29, 2021 4:27:52 PM C:\Users\rbw\OneDrive\SmithGroup - SmithGroup - SmithGroup\CAD\Sheet\0232\BW2.7\PROF-SECT.dwg

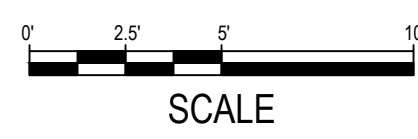
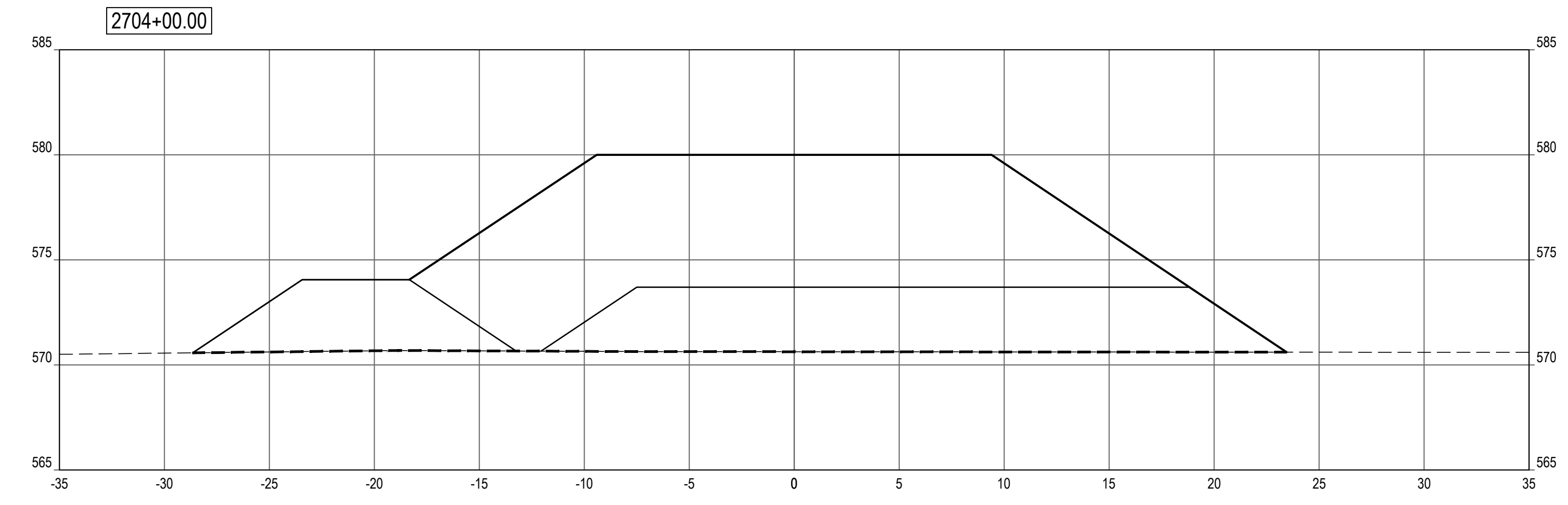
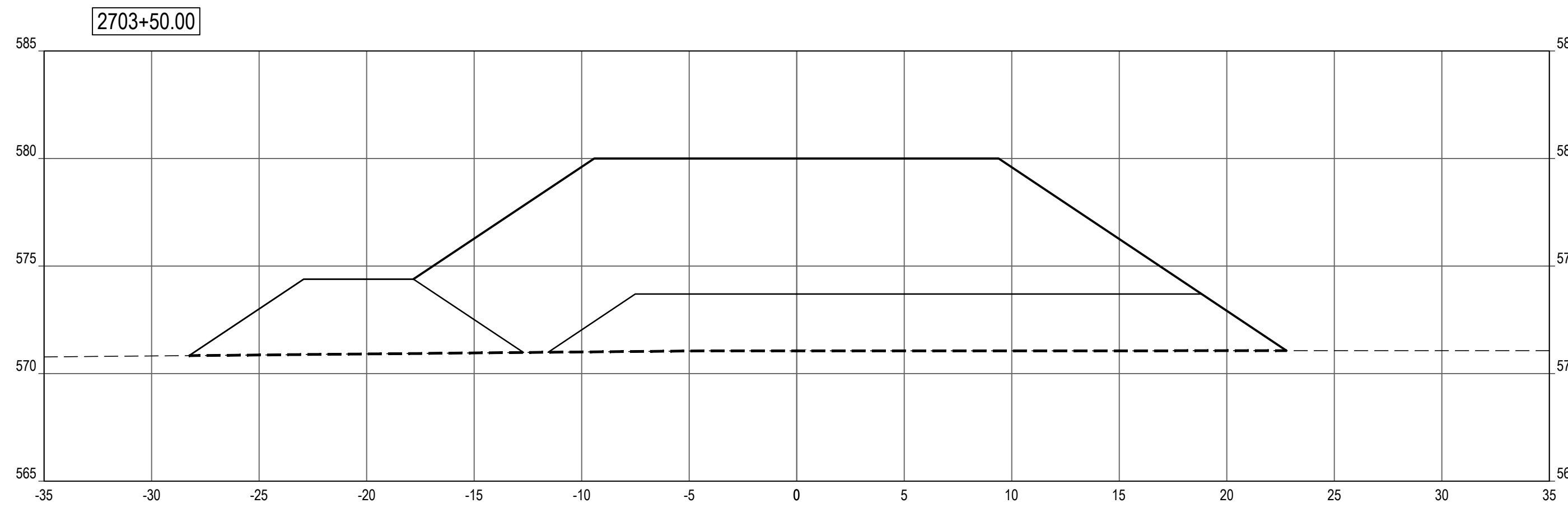
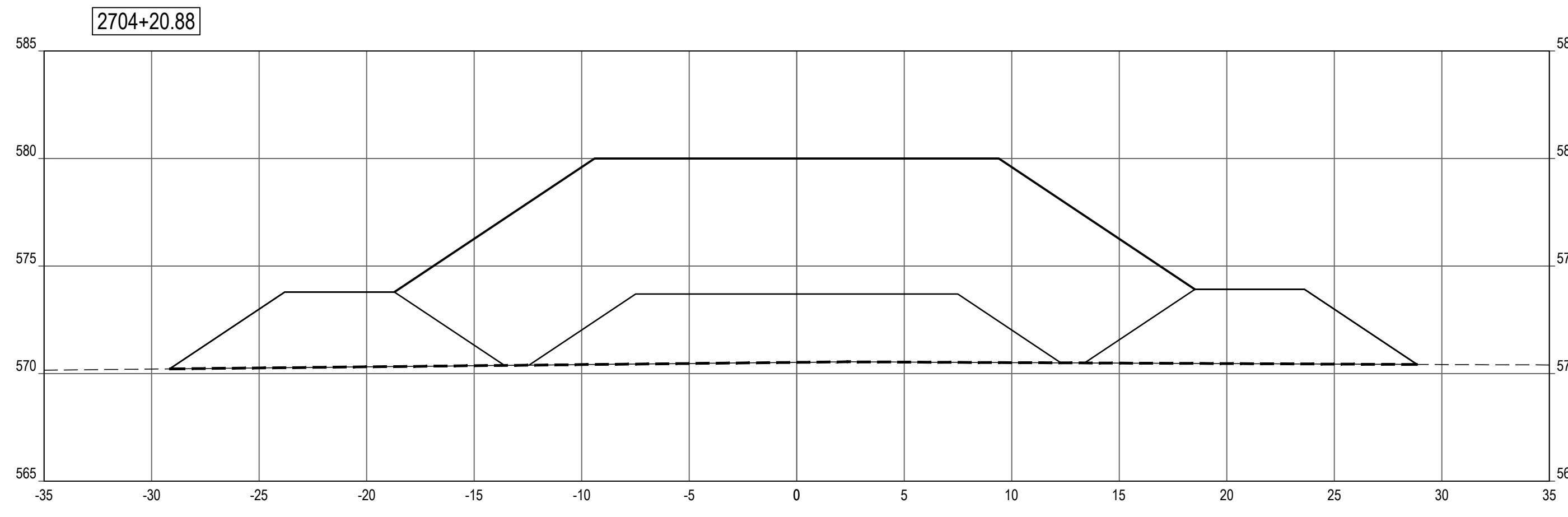

SHEET NOTES

LEGEND

- PROFILE / SECTION - EXISTING GRADE
- PROFILE - FINISH GRADE AT CENTERLINE
- PROFILE - FINISH GRADE AT REFERENCE LINE
- PROFILE / SECTION - COMPOSITE GEOTEXTILE GEOGRID
- SECTION - FINISH BEACH GRADE

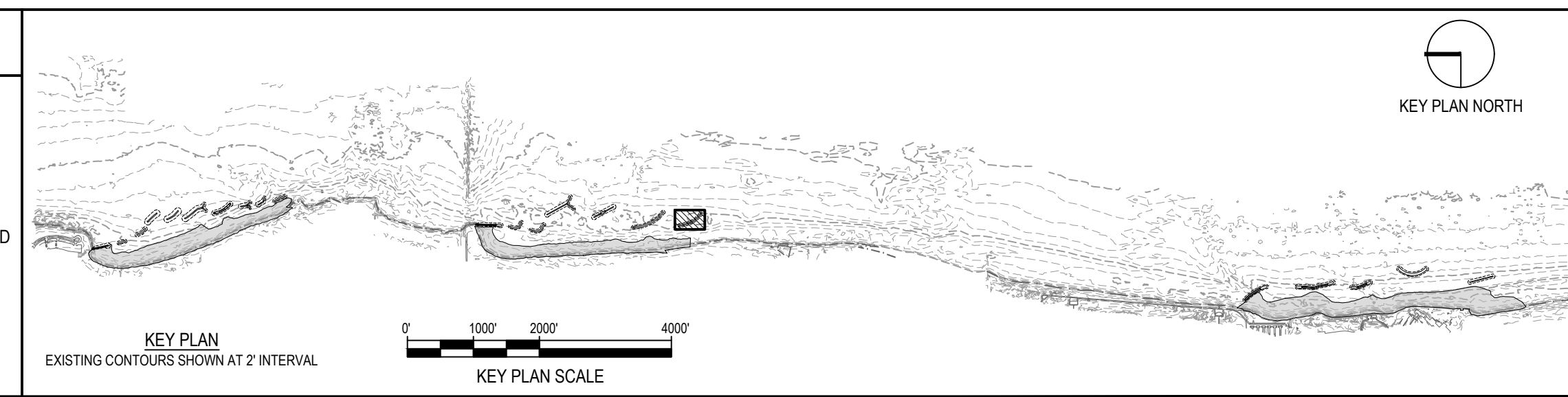

NOTE: CONTRACTOR SHALL OBTAIN AND VERIFY ALL DIMENSIONS AND CONDITIONS AT JOB SITE AND BE FULLY RESPONSIBLE FOR SAME.

REVISIONS			DRAWN	PREPARED
NO.	DATE	REMARKS	---	---
			TRACED	APPROVED
			CHECKED	APPROVED

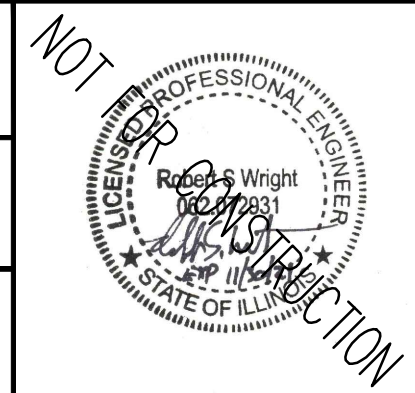

SMITHGROUP
 DESIGN FIRM REGISTRATION NUMBER 32114
 44 EAST MIFFLIN STREET
 SUITE 500
 MADISON, WI 53703
 608.251.1177
 www.smithgroup.com



State of Illinois
JB PRITZKER, GOVERNOR
Illinois Capital Development Board

SECTIONS - BW2.7 (STA 2703+50 TO 2704+21)
 ILLINOIS BEACH STATE PARK SHORELINE STABILIZATION
 1 LAKE FRONT DRIVE
 ZION, LAKE COUNTY, ILLINOIS

PROJECT NO. 102-311-099
 DATE 02/26/2021
 SHEET NO. **C-234**
 OF (124) SHEETS

Thursday, April 29, 2021 4:28:17 PM C:\Users\rlh\OneDrive\SmithGroup\Companies\Illinois\12321_SmithGroup - SmithGroup\CAD\Sheet\0232 BW2.7 PROF-SECT.dwg

SHEET NOTES

- SEE SHEETS C-301 TO C-325 FOR TYPICAL BREAKWATER DETAILS, LONGITUDINAL SECTIONS, AND REPRESENTATIVE CROSS-SECTIONS.
- HABITAT ENHANCEMENTS SHALL NOT BE CONSIDERED FOR AREA 3.

LEGEND

- ARMOR STONE
- FILTER STONE / TOE STONE
- SAND BEACH
- NAVIGATION AID
- EXISTING MAJOR CONTOUR
- EXISTING MINOR CONTOUR
- PROPOSED MAJOR CONTOUR
- PROPOSED MINOR CONTOUR
- GRADING LIMITS
- COASTAL STRUCTURE SIDE SLOPE
- SECTION - COMPOSITE GEOTEXTILE GEOGRID

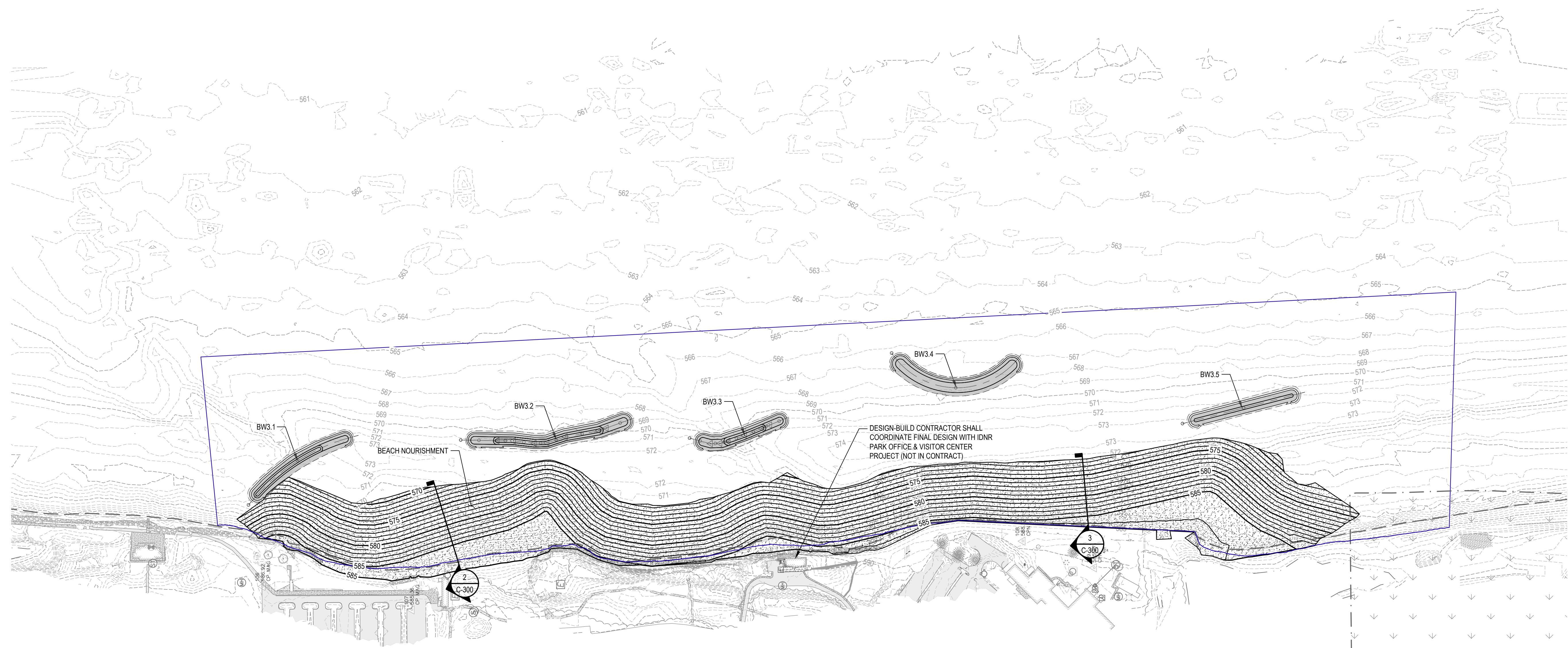

1 AREA 3 BEACH

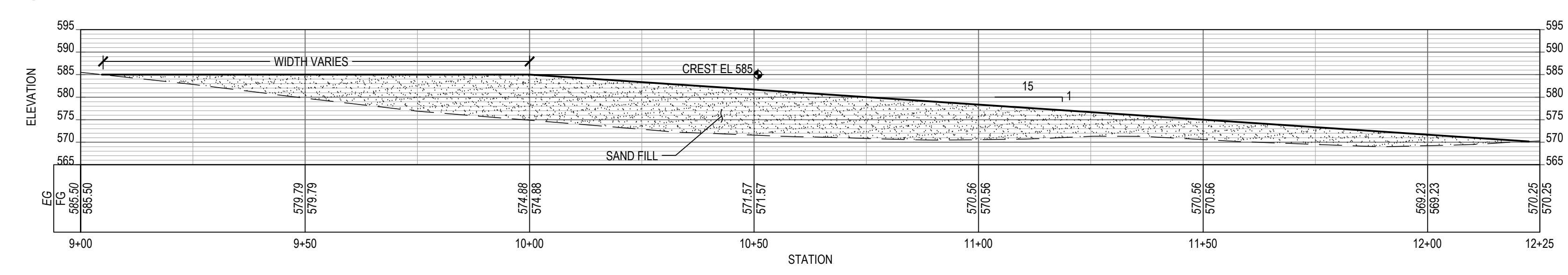

2 AREA 3 SWIMMING BEACH

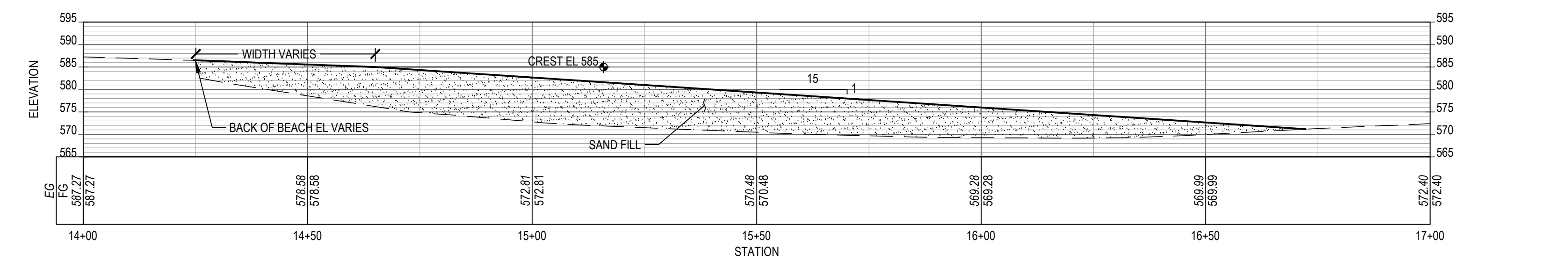

3 AREA 3 SOUTH BEACH



NOTE: CONTRACTOR SHALL OBTAIN AND VERIFY ALL DIMENSIONS AND CONDITIONS AT JOB SITE AND BE FULLY RESPONSIBLE FOR SAME.

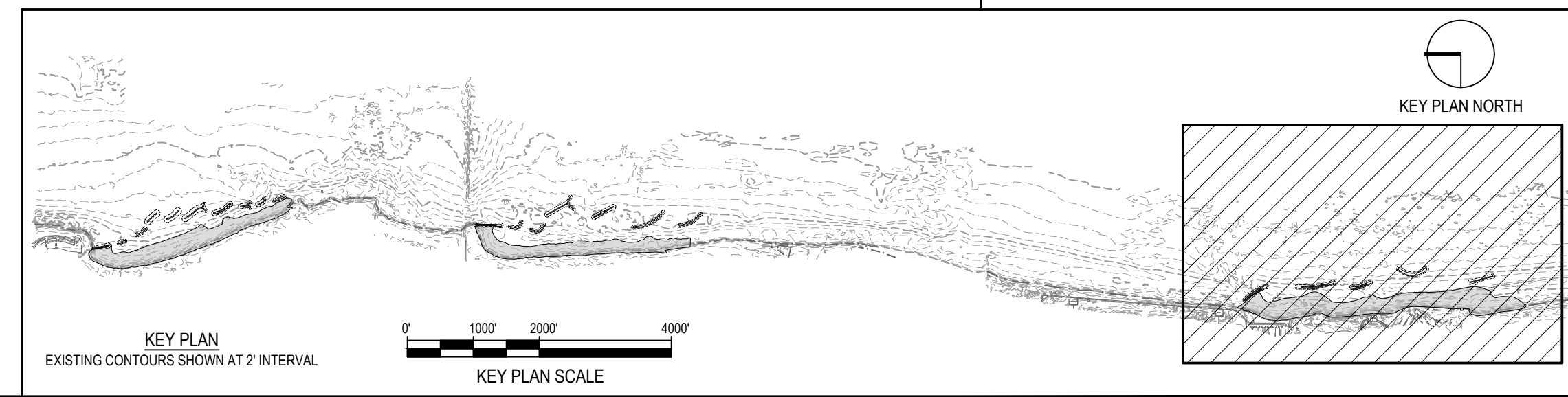

REVISIONS			DRAWN	PREPARED
NO.	DATE	REMARKS	---	---
			TRACED	APPROVED
			CHECKED	APPROVED

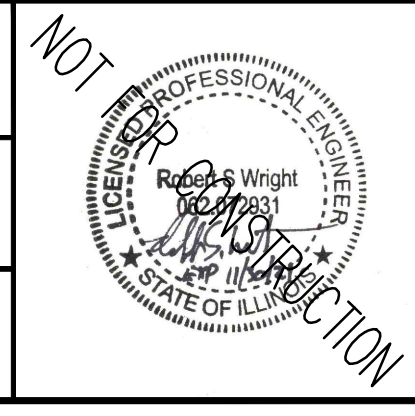

SMITHGROUP
 DESIGN FIRM REGISTRATION NUMBER 32114
 44 EAST MIFFLIN STREET
 SUITE 500
 MADISON, WI 53703
 608.251.1177
 www.smithgroup.com

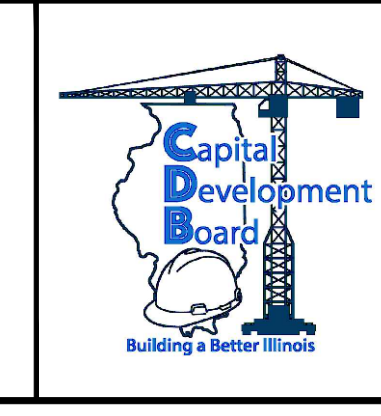

State of Illinois
JB PRITZKER, GOVERNOR
 Illinois Capital Development Board

AREA 3 - OVERALL PLAN
 ILLINOIS BEACH STATE PARK SHORELINE STABILIZATION
 1 LAKE FRONT DRIVE
 ZION, LAKE COUNTY, ILLINOIS

PROJECT NO.
102-311-099
 DATE
02/26/2021
 SHEET NO.
C-300
 OF (124) SHEETS

Thursday, April 29, 2021 4:30:08 PM C:\Users\rlh@smithgroup.com\OneDrive\Projects\12324 - SmithGroup - SmallGroup\CAD\Sheet\C-300 AREA 3 - OVERALL PLAN.dwg

SHEET NOTES

- 1. AREA 3 BEACH CONTOURS NOT SHOWN FOR CLARITY.

LEGEND

- ARMOR STONE
- FILTER STONE / TOE STONE
- SAND BEACH
- NAVIGATION AID
- EXISTING MAJOR CONTOUR
- EXISTING MINOR CONTOUR
- PROPOSED MAJOR CONTOUR
- PROPOSED MINOR CONTOUR
- GRADING LIMITS
- COASTAL STRUCTURE SIDE SLOPE
- SECTION - COMPOSITE GEOTEXTILE GEOGRID

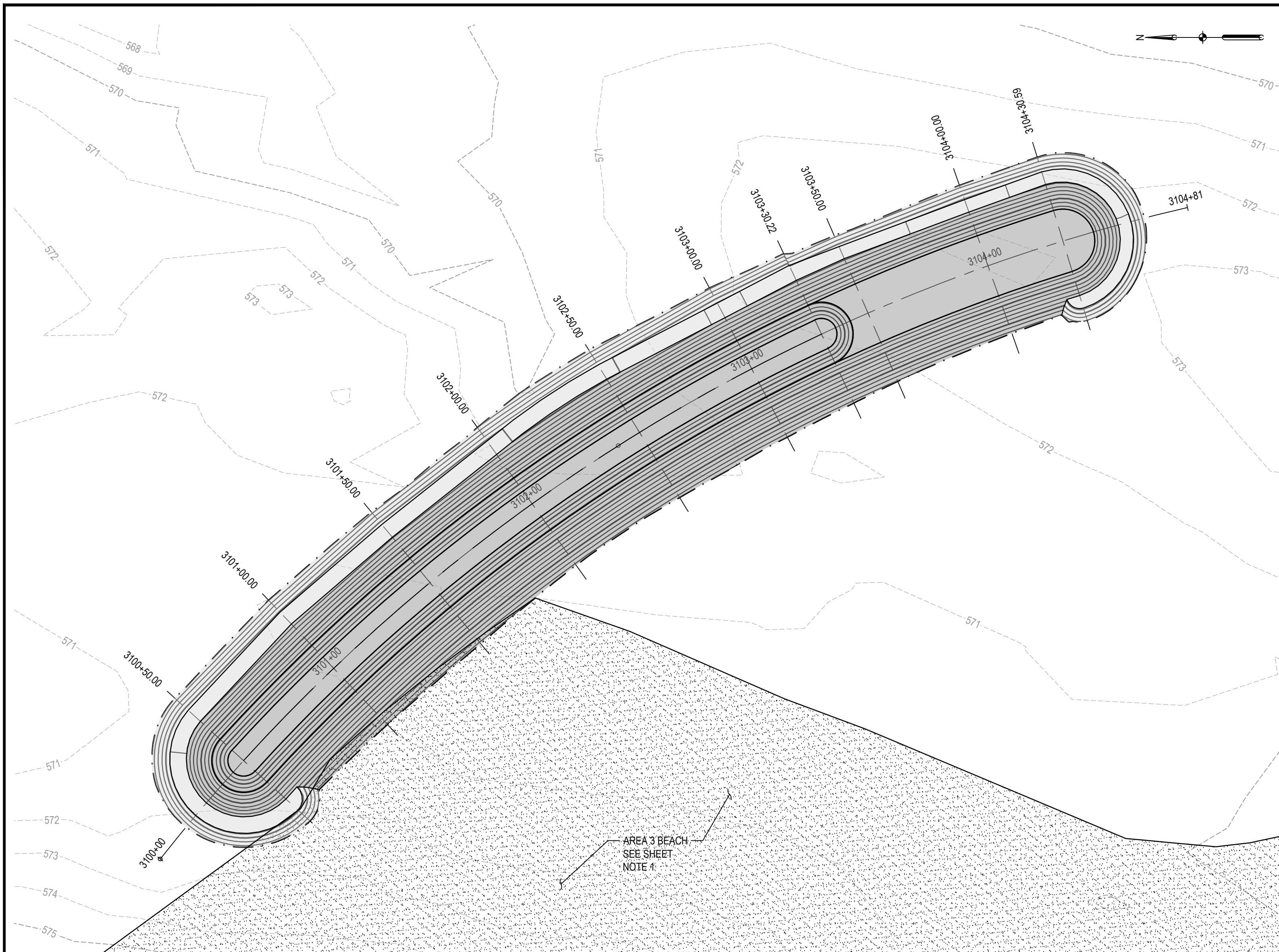

1 BW3.1 LAYOUT & GRADING
PLAN

SCALE: 1" = 30'

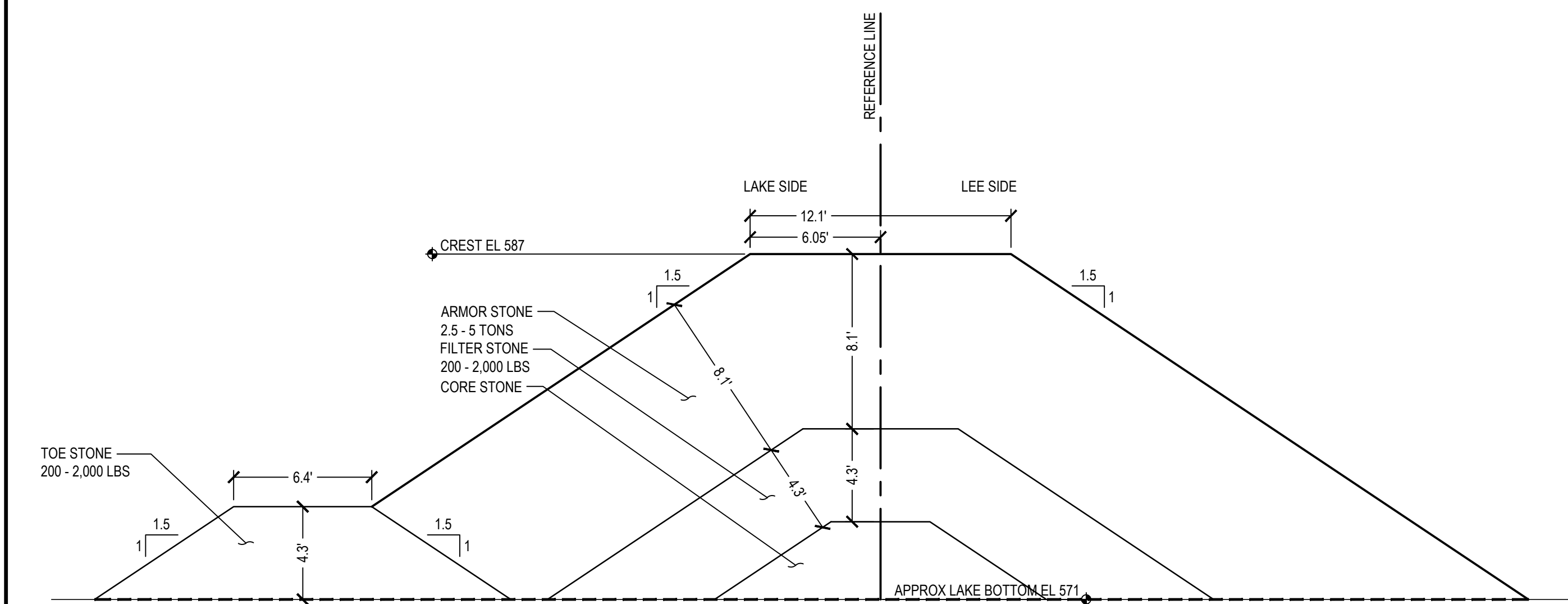

2 BW3.1 NORTH TRUNK (START TO 3103+36.30)
SECTION

SCALE: 1" = 5'

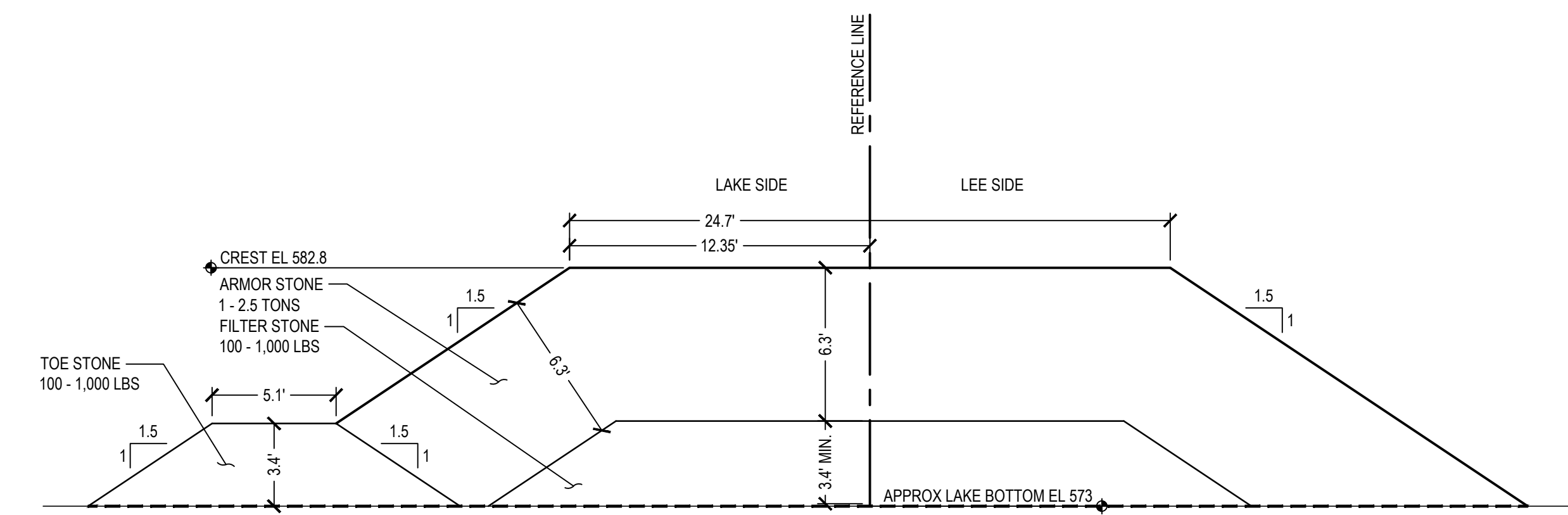

3 BW3.1 SOUTH TRUNK (STA 3103+42.30 TO END)
SECTION

SCALE: 1" = 5'

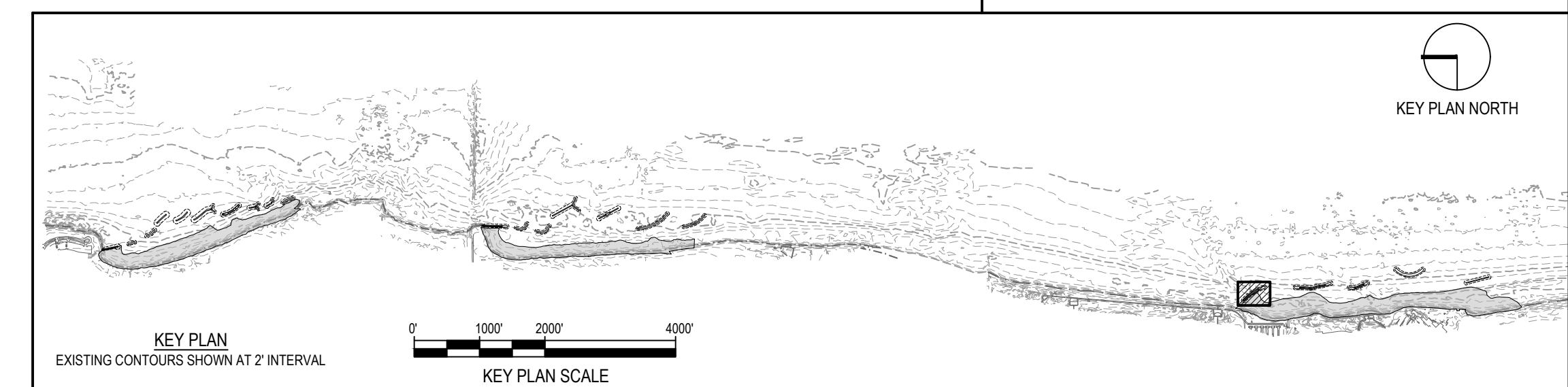
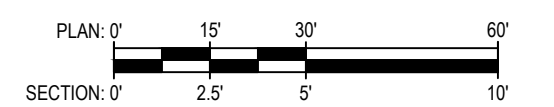

NOTE: CONTRACTOR SHALL OBTAIN AND VERIFY ALL DIMENSIONS AND CONDITIONS AT JOB SITE AND BE FULLY RESPONSIBLE FOR SAME.

REVISIONS			DRAWN	PREPARED
NO.	DATE	REMARKS	---	---

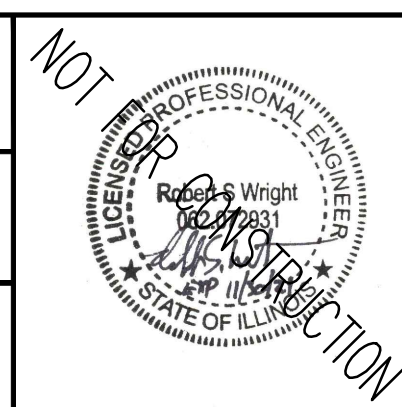

SMITHGROUP
 DESIGN FIRM REGISTRATION NUMBER 32114
 44 EAST MIFFLIN STREET
 SUITE 500
 MADISON, WI 53703
 608.251.1177
 www.smithgroup.com



State of Illinois
JB PRITZKER, GOVERNOR
 Illinois Capital Development Board

PLAN & TYPICAL SECTIONS - BW3.1

ILLINOIS BEACH STATE PARK SHORELINE STABILIZATION
 1 LAKE FRONT DRIVE
 ZION, LAKE COUNTY, ILLINOIS

PROJECT NO.
102-311-099
 DATE
02/26/2021
 SHEET NO.
C-301
 OF (124) SHEETS

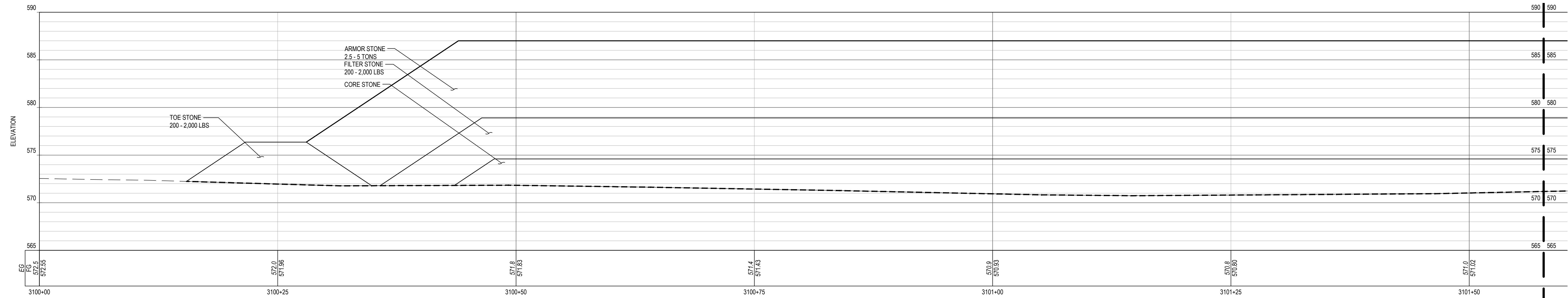

1 BW3.1 PROFILE

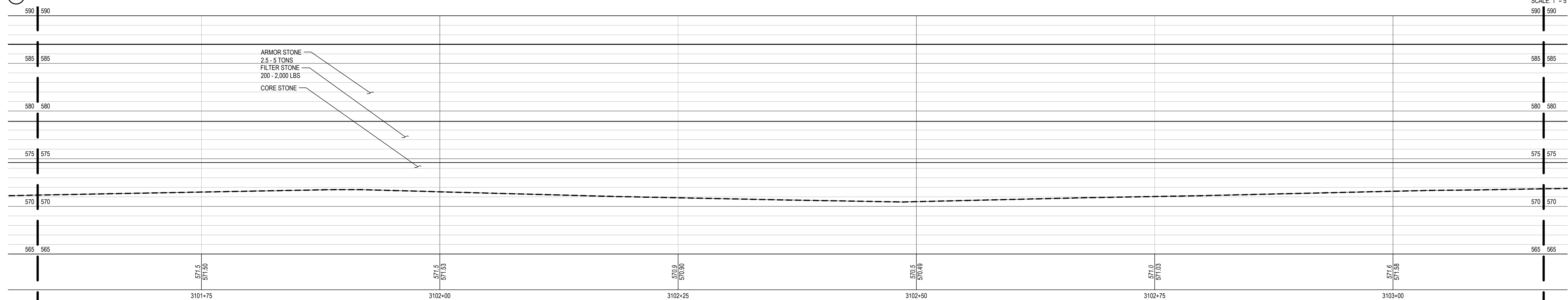

2 BW3.1 PROFILE

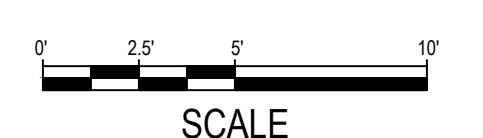

SHEET NOTES

LEGEND

- PROFILE / SECTION - EXISTING GRADE
- PROFILE - FINISH GRADE AT CENTERLINE
- PROFILE - FINISH GRADE AT REFERENCE LINE
- PROFILE / SECTION - COMPOSITE GEOTEXTILE GEOGRID
- SECTION - FINISH BEACH GRADE

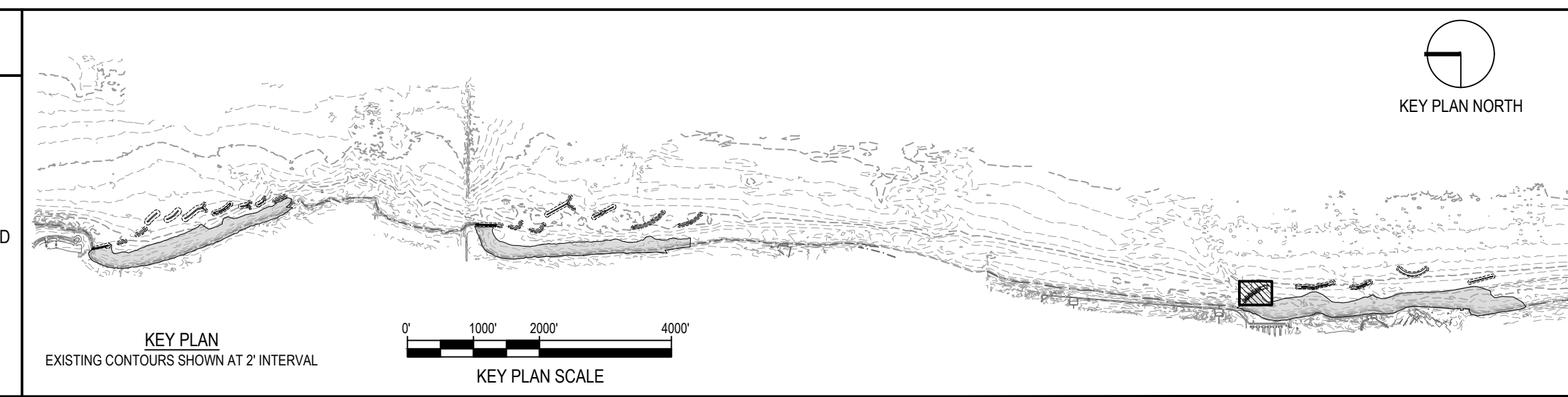

NOTE: CONTRACTOR SHALL OBTAIN AND VERIFY ALL DIMENSIONS AND CONDITIONS AT JOB SITE AND BE FULLY RESPONSIBLE FOR SAME.

REVISIONS			DRAWN	PREPARED
NO.	DATE	REMARKS	---	---
			TRACED	APPROVED
			CHECKED	APPROVED

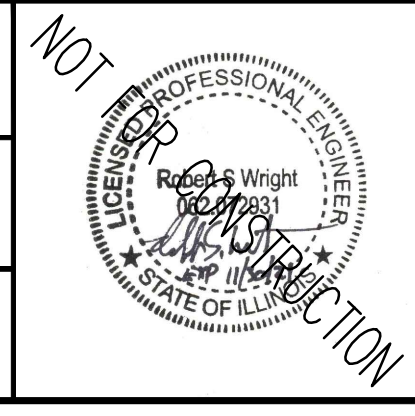

SMITHGROUP
 DESIGN FIRM REGISTRATION NUMBER 32114
 44 EAST MIFFLIN STREET
 SUITE 500
 MADISON, WI 53703
 608.251.1177
 www.smithgroup.com



State of Illinois
JB PRITZKER, GOVERNOR
 Illinois Capital Development Board

PROFILE - BW3.1	PROJECT NO. 102-311-099
ILLINOIS BEACH STATE PARK SHORELINE STABILIZATION 1 LAKE FRONT DRIVE ZION, LAKE COUNTY, ILLINOIS	DATE 02/26/2021
	SHEET NO. C-302
	OF (124) SHEETS

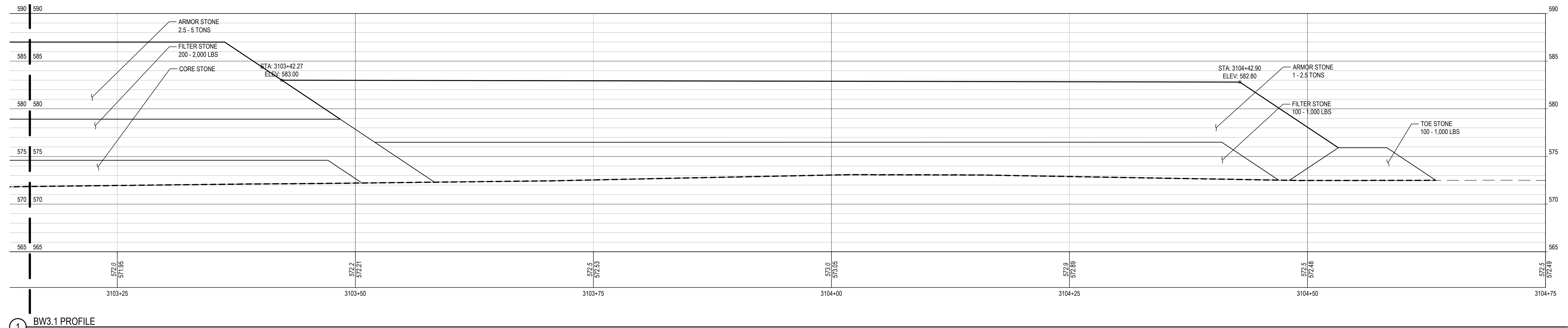

1 BW3.1 PROFILE

SCALE: 1" = 5'

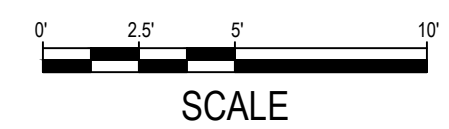

<p>SHEET NOTES</p>	<p>LEGEND</p> <ul style="list-style-type: none"> --- PROFILE / SECTION - EXISTING GRADE — PROFILE - FINISH GRADE AT CENTERLINE - - - PROFILE - FINISH GRADE AT REFERENCE LINE - - - PROFILE / SECTION - COMPOSITE GEOTEXTILE GEOGRID - - - SECTION - FINISH BEACH GRADE 	<p>KEY PLAN EXISTING CONTOURS SHOWN AT 2' INTERVAL</p> <p>KEY PLAN NORTH</p> <p>KEY PLAN SCALE: 0' 1000' 2000' 4000'</p>
---------------------------	---	--

NOTE: CONTRACTOR SHALL OBTAIN AND VERIFY ALL DIMENSIONS AND CONDITIONS AT JOB SITE AND BE FULLY RESPONSIBLE FOR SAME.

REVISIONS			DRAWN	PREPARED
NO.	DATE	REMARKS	---	---
			TRACED	APPROVED
			CHECKED	APPROVED

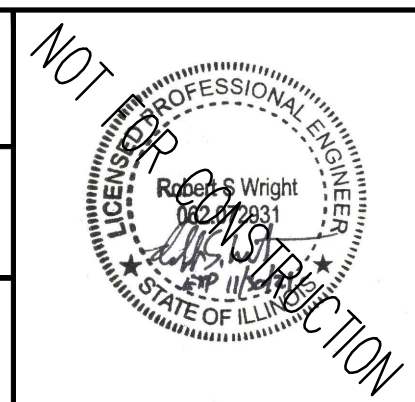

SMITHGROUP
 DESIGN FIRM REGISTRATION NUMBER 32114
 44 EAST MIFFLIN STREET
 SUITE 500
 MADISON, WI 53703
 608.251.1177
 www.smithgroup.com



State of Illinois
JB PRITZKER, GOVERNOR
 Illinois Capital Development Board

PROFILE - BW3.1	PROJECT NO. 102-311-099
ILLINOIS BEACH STATE PARK SHORELINE STABILIZATION 1 LAKE FRONT DRIVE ZION, LAKE COUNTY, ILLINOIS	DATE 02/26/2021
	SHEET NO. C-303
OF (124) SHEETS	

Thursday, April 29, 2021 4:32:55 PM C:\Users\rlh\OneDrive\SmithGroup\Companies\Inc\PRU-1234\SmithGroup-SmithGroup\CAD\Sheet\0-302\BW3.1\PROF-SECT.dwg

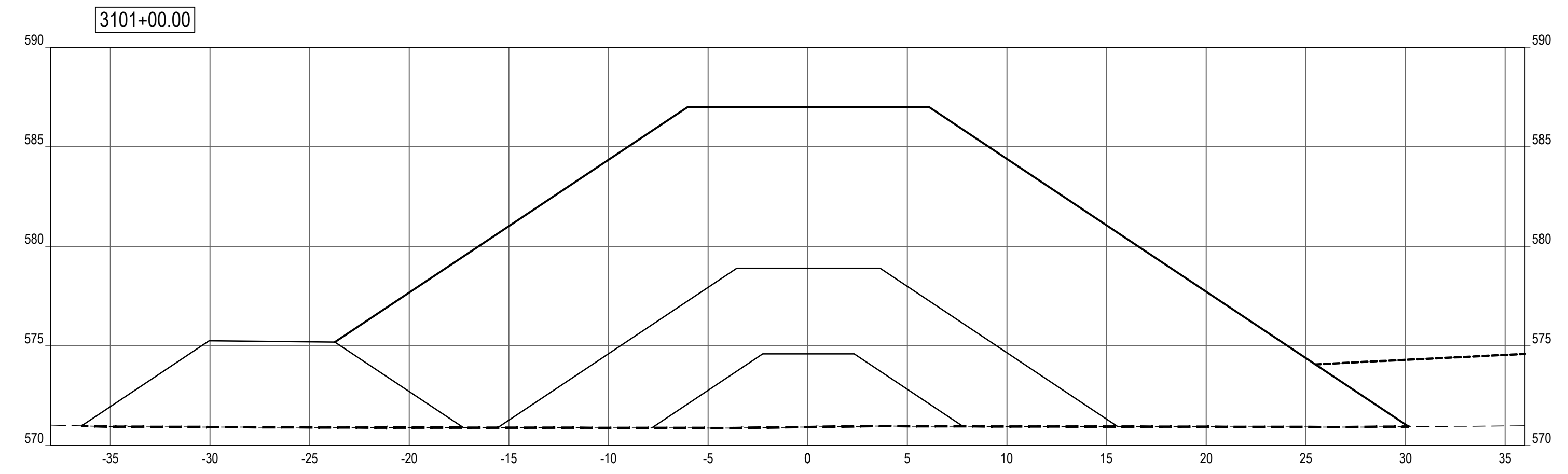
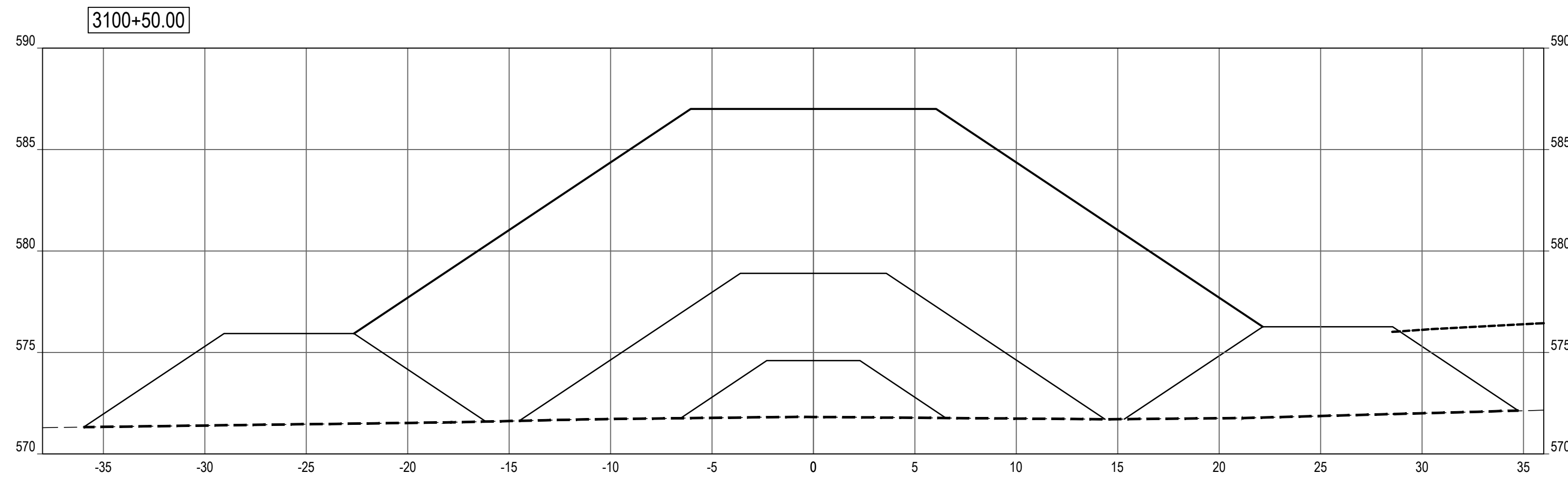
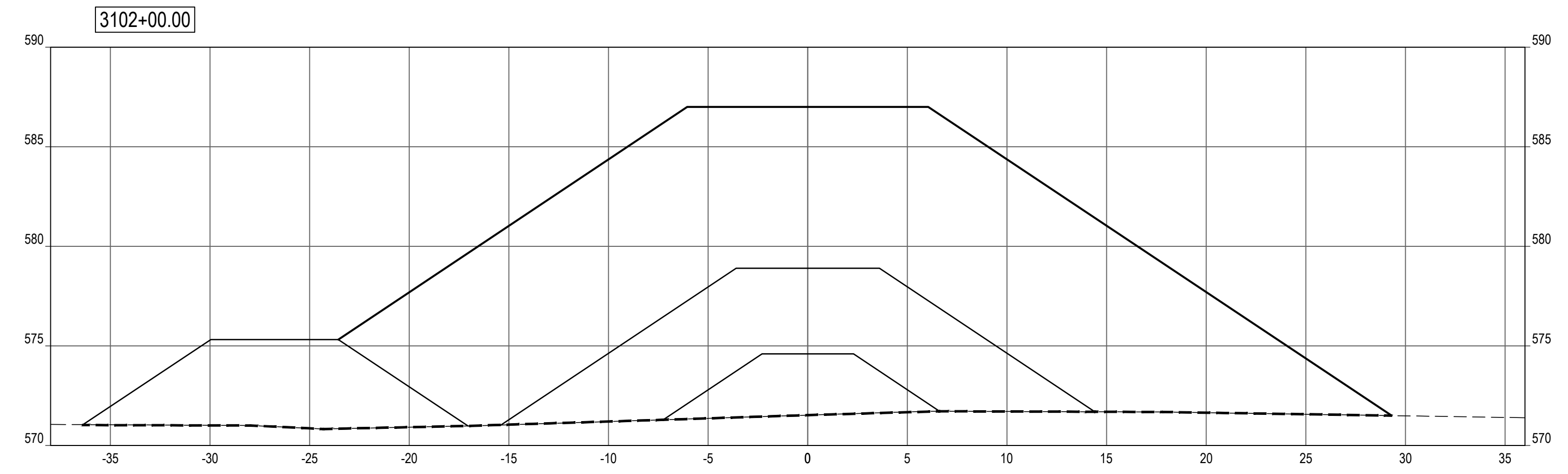
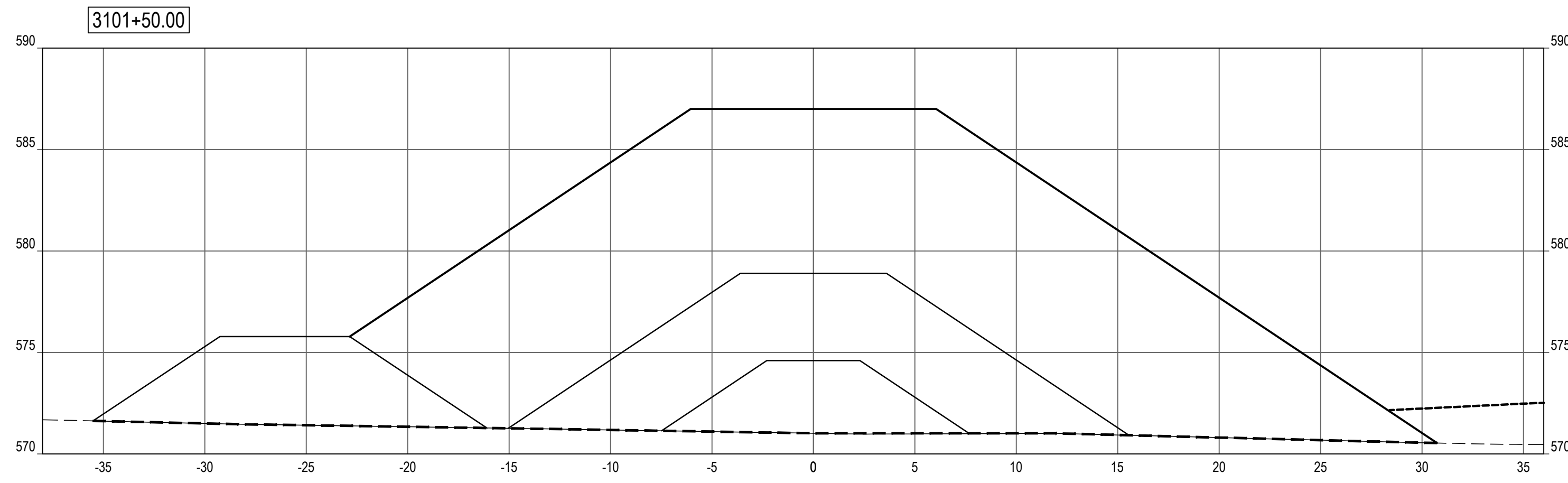
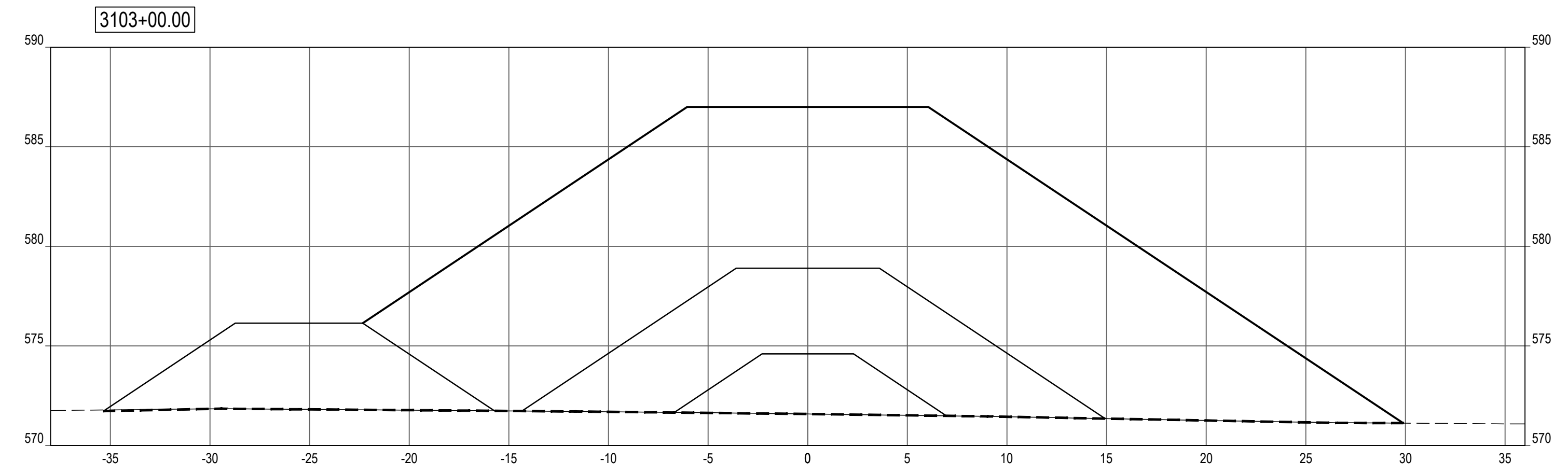
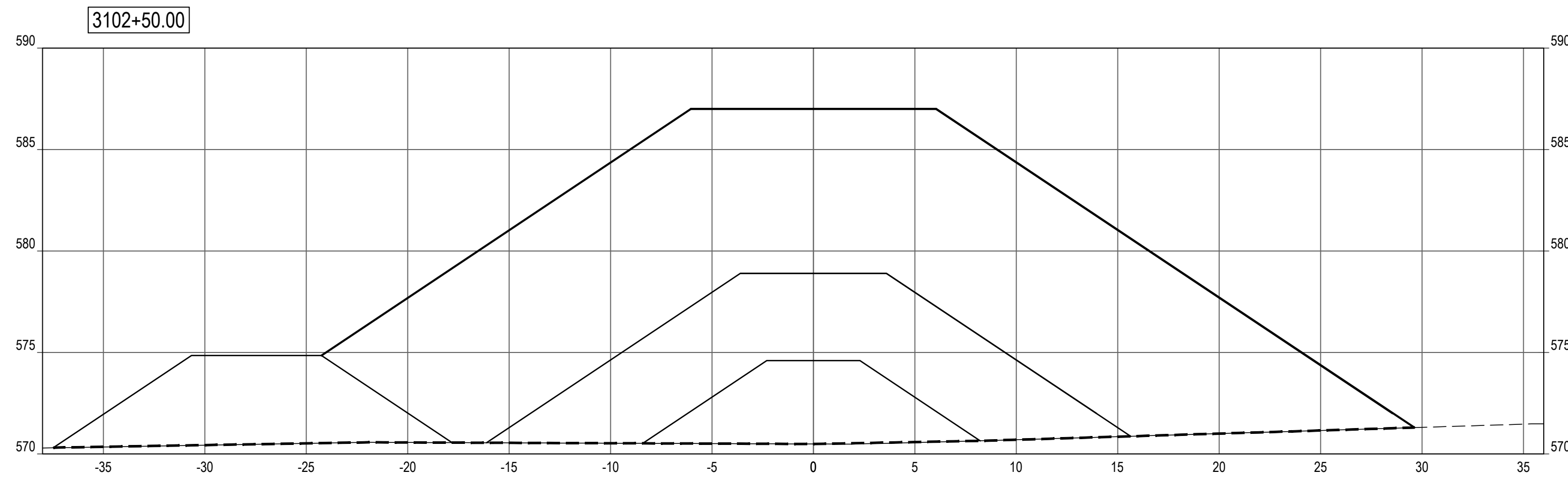

SHEET NOTES

LEGEND

- PROFILE / SECTION - EXISTING GRADE
- PROFILE - FINISH GRADE AT CENTERLINE
- PROFILE - FINISH GRADE AT REFERENCE LINE
- PROFILE / SECTION - COMPOSITE GEOTEXTILE GEOGRID
- SECTION - FINISH BEACH GRADE

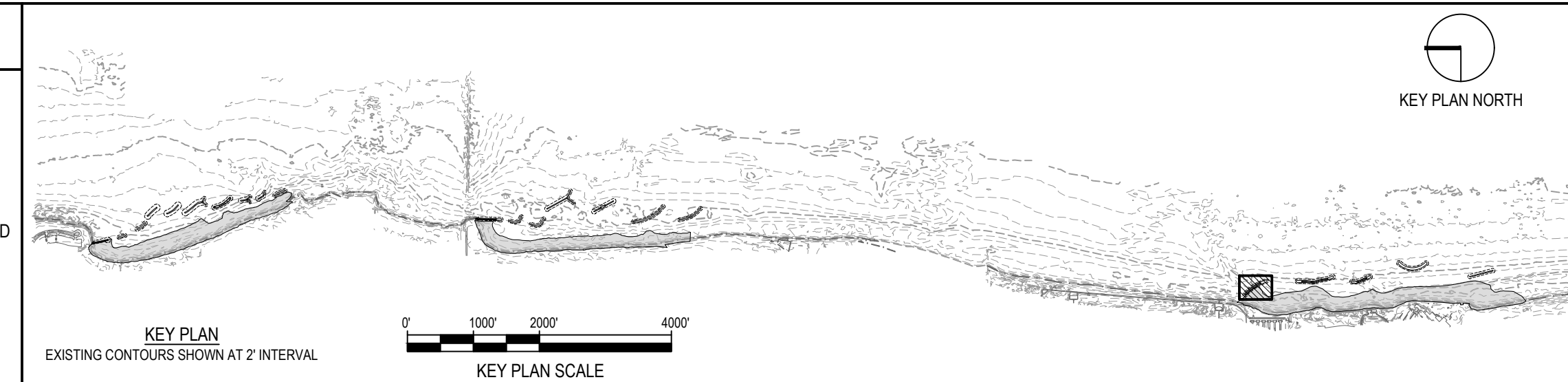

NOTE: CONTRACTOR SHALL OBTAIN AND VERIFY ALL DIMENSIONS AND CONDITIONS AT JOB SITE AND BE FULLY RESPONSIBLE FOR SAME.

REVISIONS

NO.	DATE	REMARKS

DRAWN	PREPARED
---	---
TRACED	APPROVED
---	---
CHECKED	APPROVED
---	---

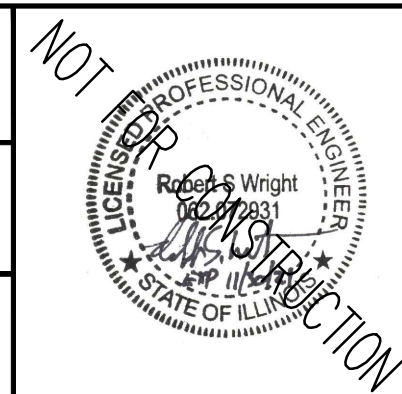

SMITHGROUP
 DESIGN FIRM REGISTRATION NUMBER 32114
 44 EAST MIFFLIN STREET
 SUITE 500
 MADISON, WI 53703
 608.251.1177
 www.smithgroup.com



State of Illinois
JB PRITZKER, GOVERNOR
Illinois Capital Development Board

SECTIONS - BW3.1 (STA 3100+50 TO 3103+00)

ILLINOIS BEACH STATE PARK SHORELINE STABILIZATION
 1 LAKE FRONT DRIVE
 ZION, LAKE COUNTY, ILLINOIS

PROJECT NO.
102-311-099

DATE
02/26/2021

SHEET NO.
C-304

OF (124) SHEETS

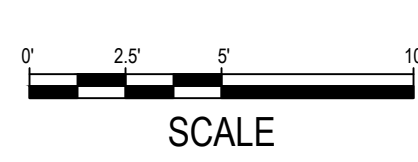
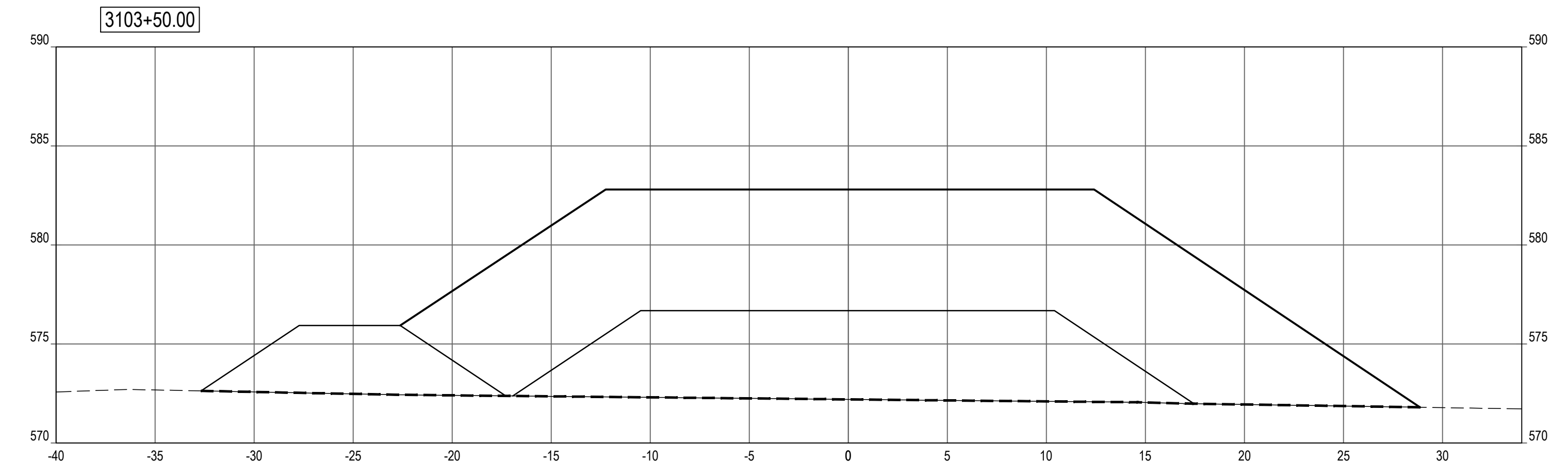
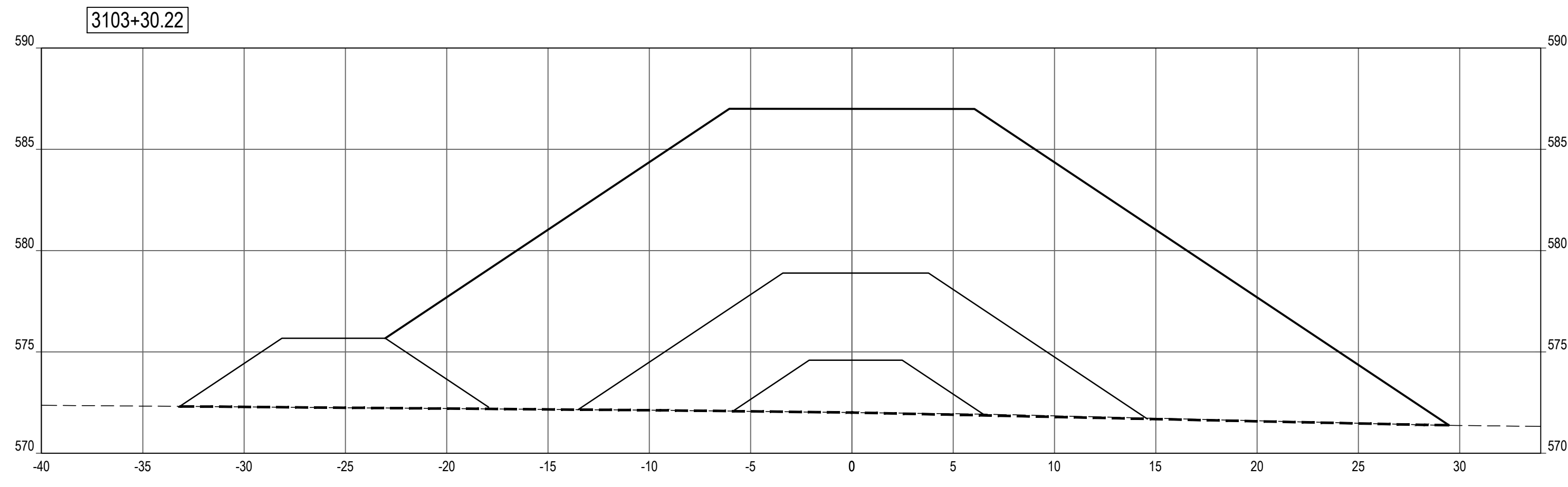
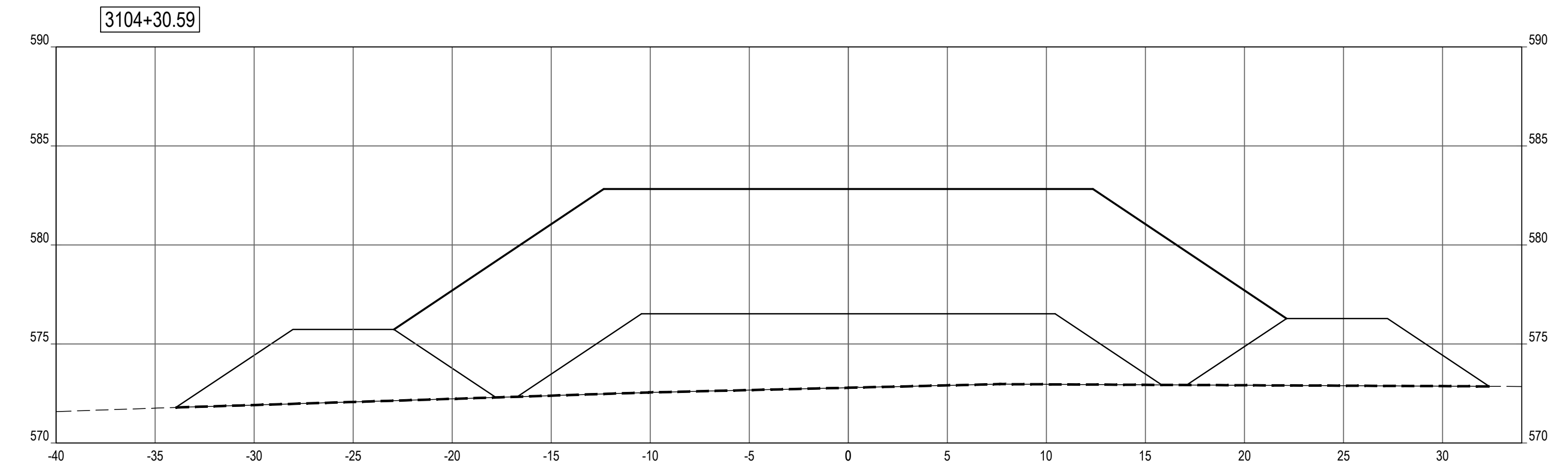
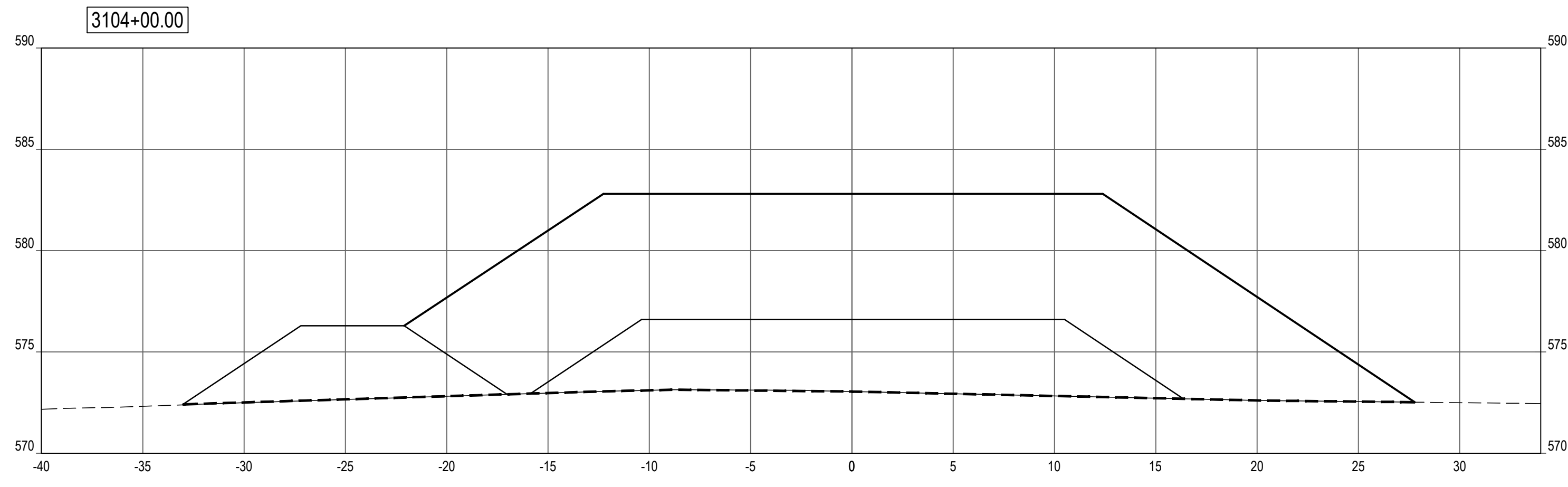

SHEET NOTES

LEGEND

- PROFILE / SECTION - EXISTING GRADE
- PROFILE - FINISH GRADE AT CENTERLINE
- PROFILE - FINISH GRADE AT REFERENCE LINE
- PROFILE / SECTION - COMPOSITE GEOTEXTILE GEOGRID
- SECTION - FINISH BEACH GRADE

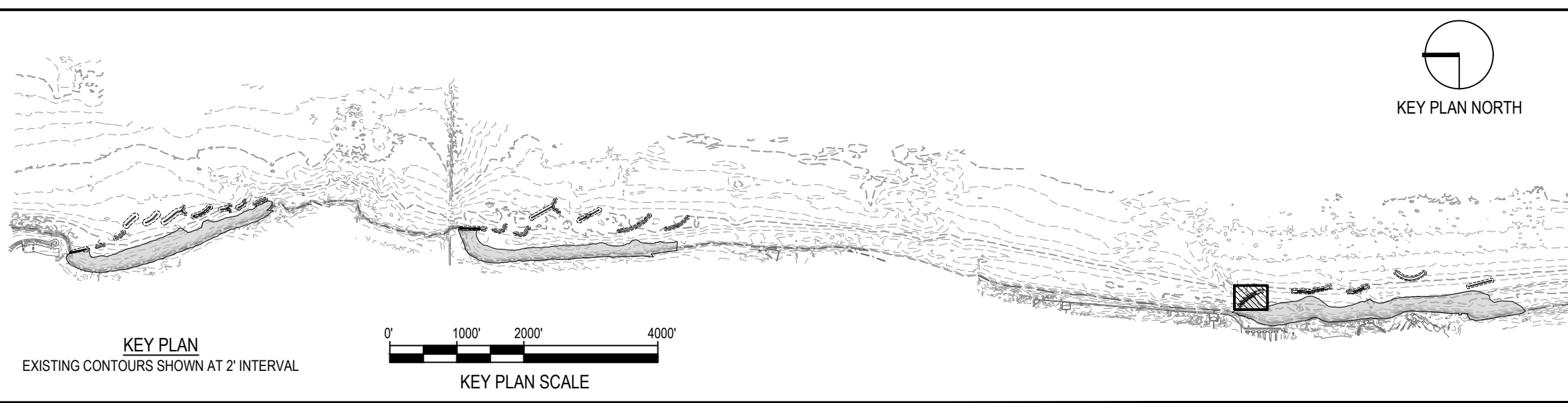

NOTE: CONTRACTOR SHALL OBTAIN AND VERIFY ALL DIMENSIONS AND CONDITIONS AT JOB SITE AND BE FULLY RESPONSIBLE FOR SAME.

REVISIONS			DRAWN	PREPARED
NO.	DATE	REMARKS	---	---
			TRACED	APPROVED
			CHECKED	APPROVED

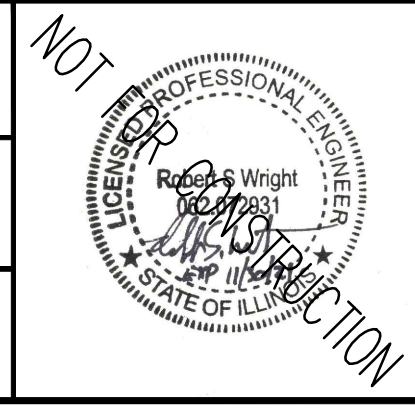

SMITHGROUP
 DESIGN FIRM REGISTRATION NUMBER 32114
 44 EAST MIFFLIN STREET
 SUITE 500
 MADISON, WI 53703
 608.251.1177
 www.smithgroup.com







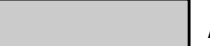
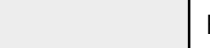
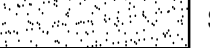

State of Illinois
JB PRITZKER, GOVERNOR
Illinois Capital Development Board

SECTIONS - BW3.5 (STA 3103+30 TO 3104+31)		PROJECT NO. 102-311-099
ILLINOIS BEACH STATE PARK SHORELINE STABILIZATION 1 LAKE FRONT DRIVE ZION, LAKE COUNTY, ILLINOIS		DATE 02/26/2021
		SHEET NO. C-305
		OF (124) SHEETS

Thursday, April 29, 2021 4:33:57 PM C:\Users\rbas\SmithGroup\Companies\Inc\PRU - 12321 - SmithGroup - SmithGroup\CAD\Sheet\0-302 BW3.1 PROF-SECT.dwg

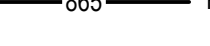
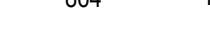
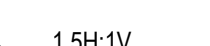
LEGEND

-  ARMOR STONE
-  FILTER STONE / TOE STONE
-  SAND BEACH
-  NAVIGATION AID
-  EXISTING MAJOR CONTOUR
-  EXISTING MINOR CONTOUR
-  PROPOSED MAJOR CONTOUR
-  PROPOSED MINOR CONTOUR
-  GRADING LIMITS
-  1.5H:1V COASTAL STRUCTURE SIDE SLOPE
-  SECTION - COMPOSITE GEOTEXTILE GEOGRID

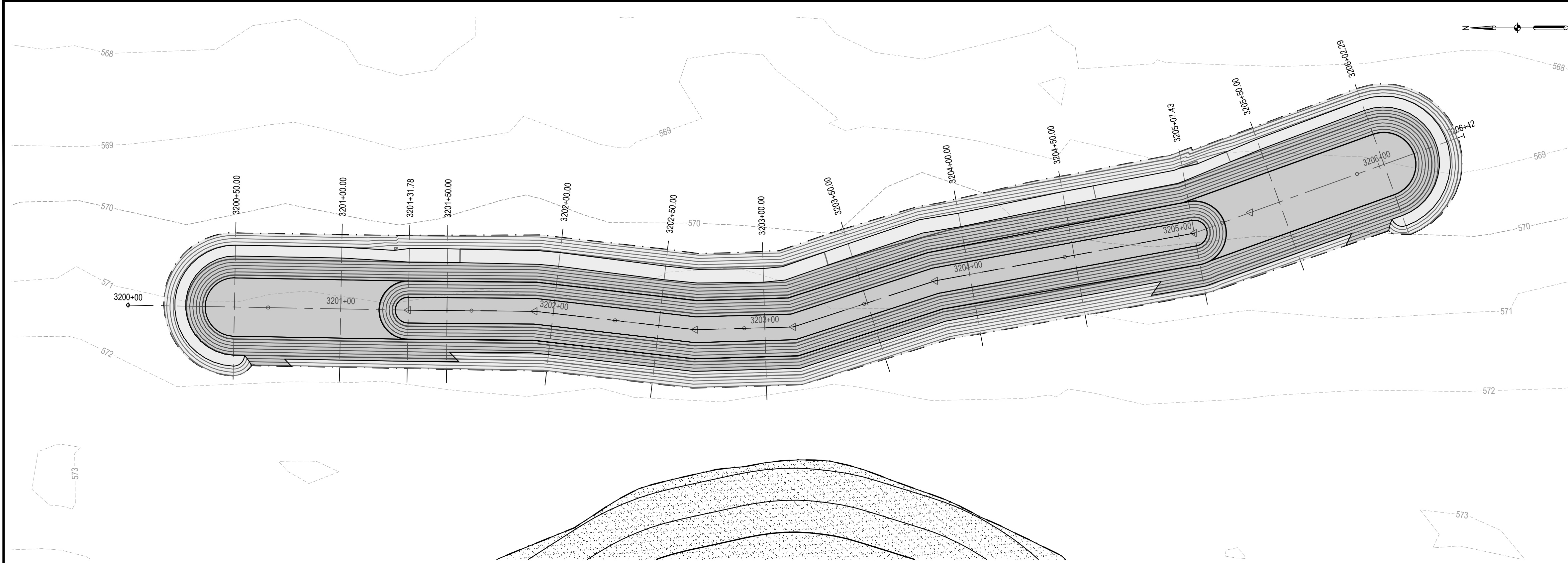

1 BW3.2 LAYOUT & GRADING
PLAN

SCALE: 1" = 30'

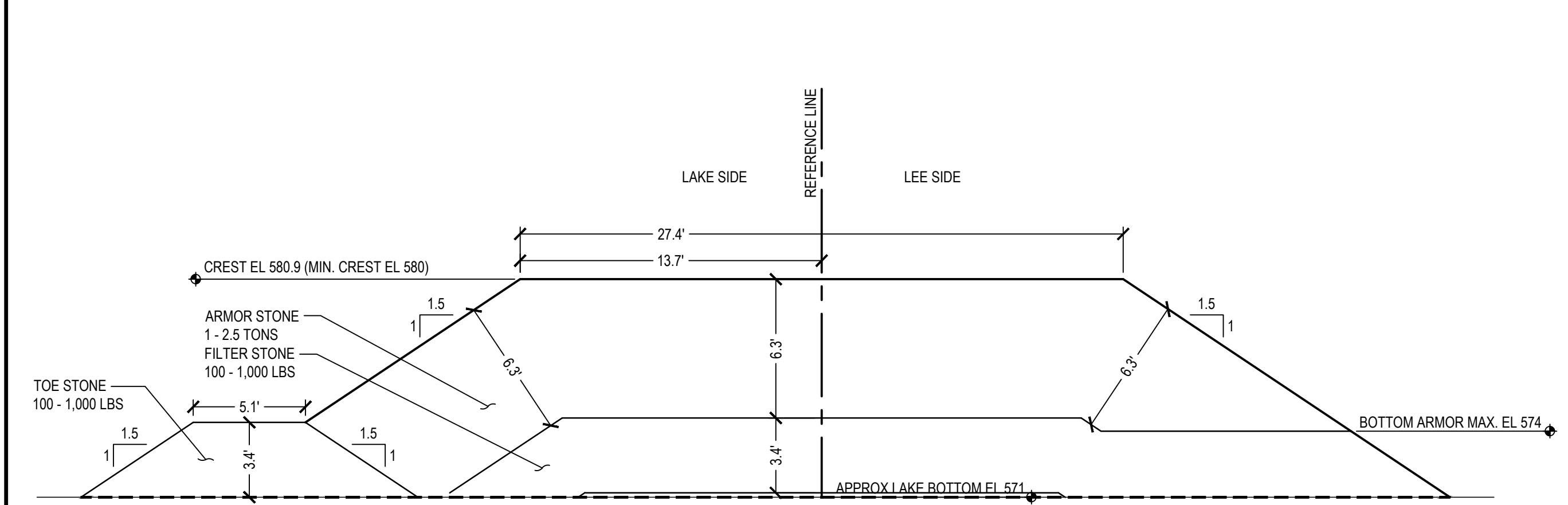

2 BW3.2 NORTH TRUNK (START TO 3201+18.30)
SECTION

SCALE: 1" = 5'

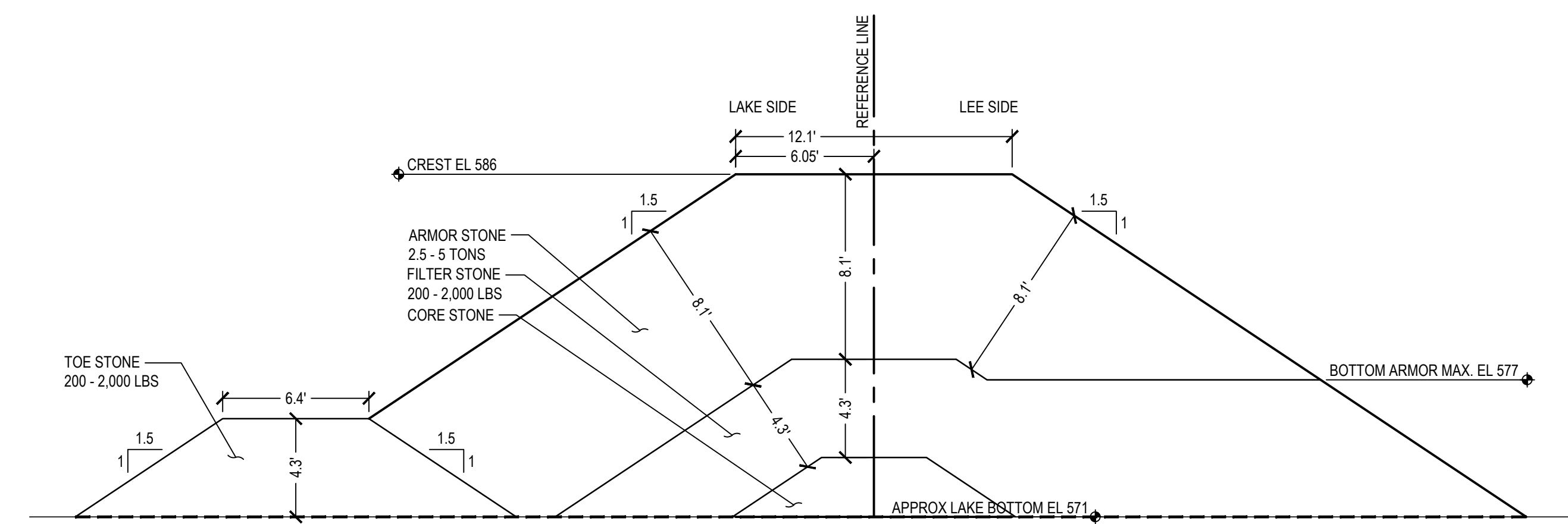

3 BW3.2 CENTRAL TRUNK (STA 3201+26.00 TO STA 3205+13.40)
SECTION

SCALE: 1" = 5'

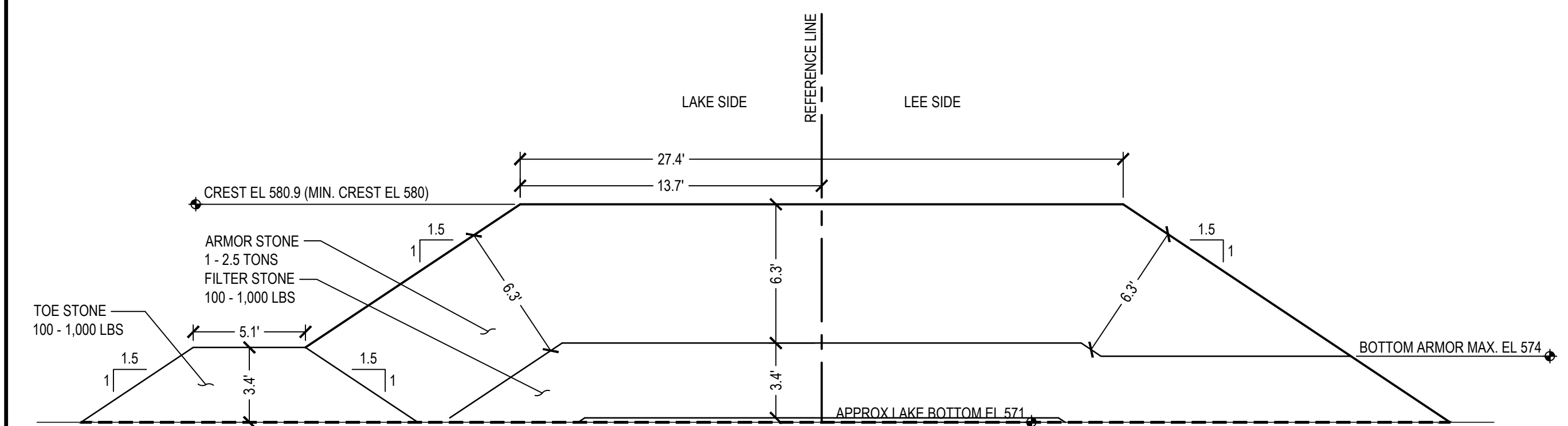

4 BW3.2 SOUTH TRUNK (STA 3205+22.50 TO END)
SECTION

SCALE: 1" = 5'

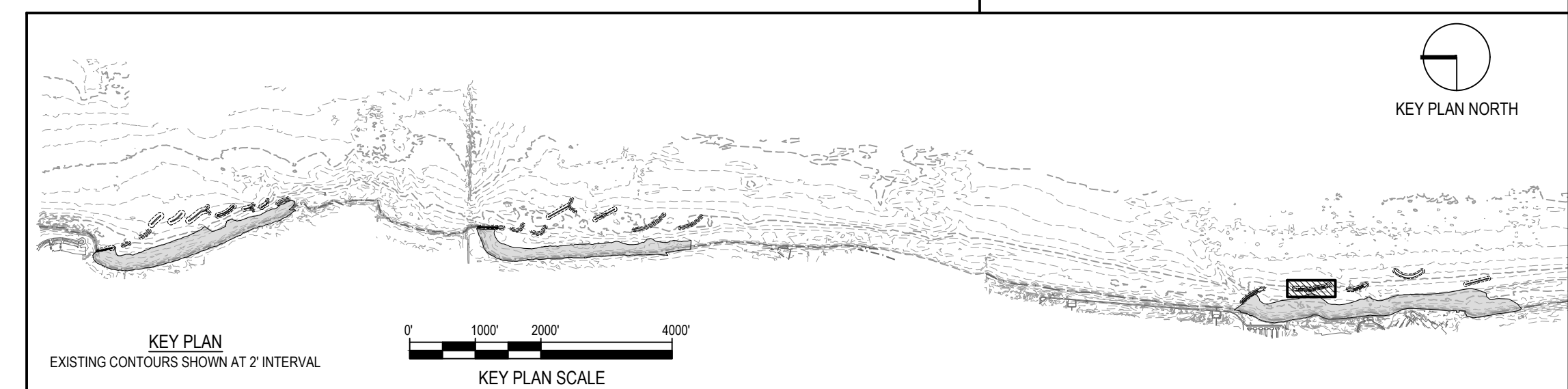
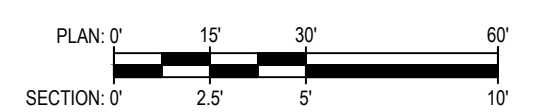

NOTE: CONTRACTOR SHALL OBTAIN AND VERIFY ALL DIMENSIONS AND CONDITIONS AT JOB SITE AND BE FULLY RESPONSIBLE FOR SAME.

REVISIONS			DRAWN	PREPARED
NO.	DATE	REMARKS	---	---
			TRACED	APPROVED
			CHECKED	APPROVED

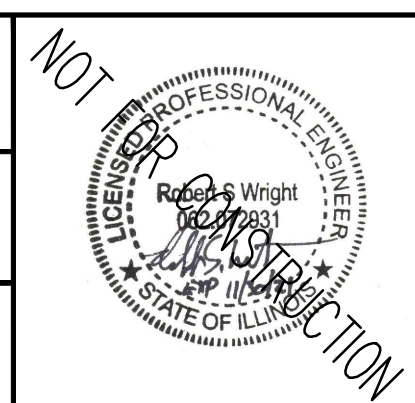

SMITHGROUP
DESIGN FIRM REGISTRATION NUMBER 32114
44 EAST MIFFLIN STREET
SUITE 500
MADISON, WI 53703
608.251.1177
www.smithgroup.com



State of Illinois
JB PRITZKER, GOVERNOR
Illinois Capital Development Board

PLAN & TYPICAL SECTIONS - BW3.2

ILLINOIS BEACH STATE PARK SHORELINE STABILIZATION
1 LAKE FRONT DRIVE
ZION, LAKE COUNTY, ILLINOIS

PROJECT NO.
102-311-099

DATE
02/26/2021

SHEET NO.
C-306

OF (124) SHEETS

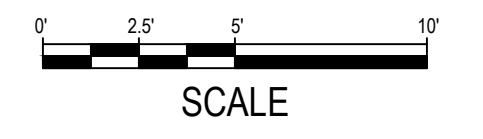
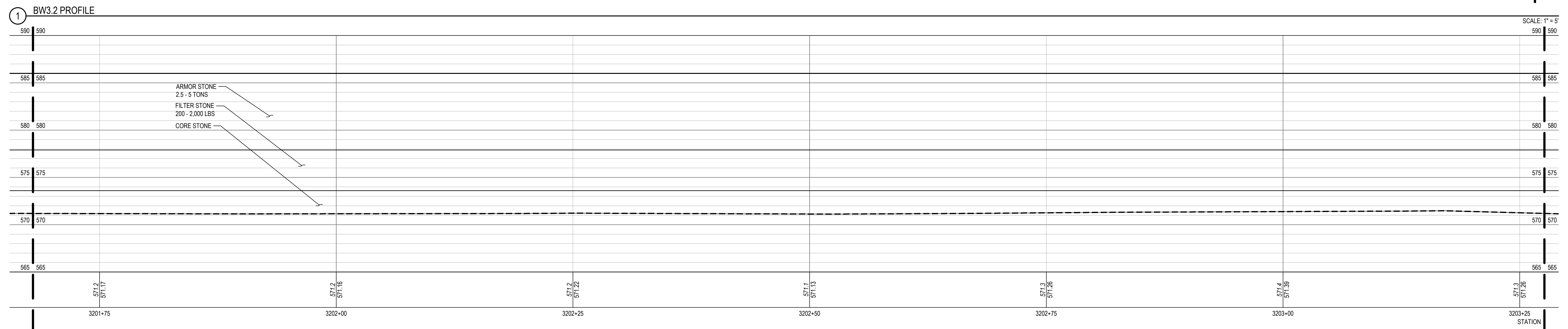
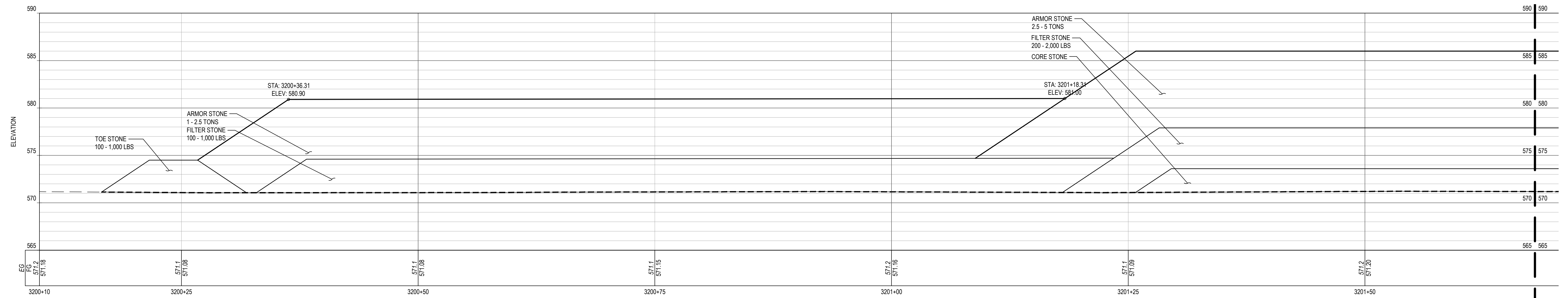

SHEET NOTES

LEGEND

- PROFILE / SECTION - EXISTING GRADE
- PROFILE - FINISH GRADE AT CENTERLINE
- PROFILE - FINISH GRADE AT REFERENCE LINE
- PROFILE / SECTION - COMPOSITE GEOTEXTILE GEOGRID
- SECTION - FINISH BEACH GRADE

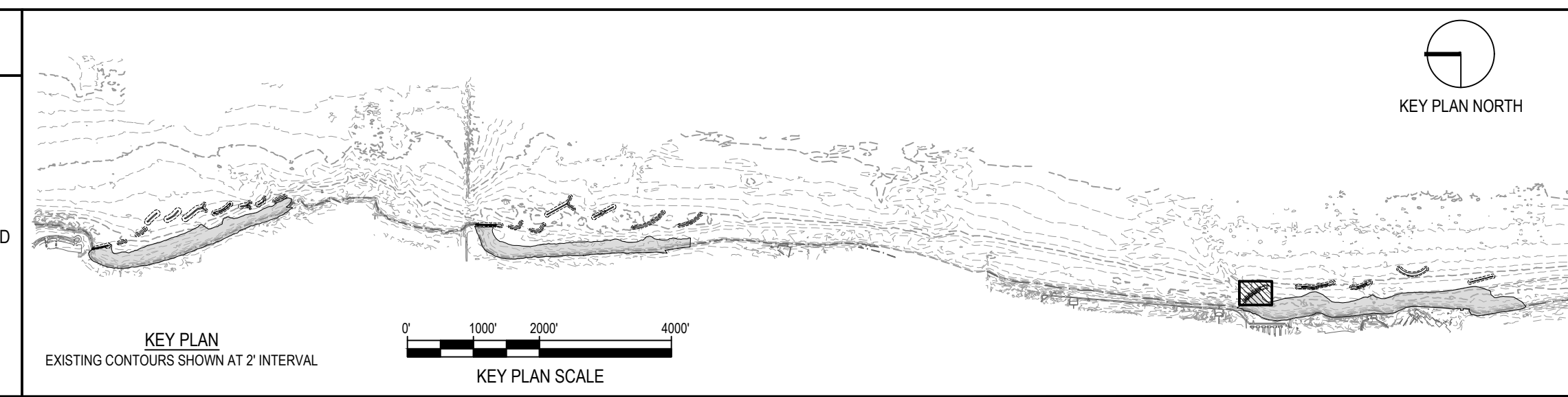

NOTE: CONTRACTOR SHALL OBTAIN AND VERIFY ALL DIMENSIONS AND CONDITIONS AT JOB SITE AND BE FULLY RESPONSIBLE FOR SAME.

REVISIONS			DRAWN	PREPARED
NO.	DATE	REMARKS	---	---
			TRACED	APPROVED
			CHECKED	APPROVED

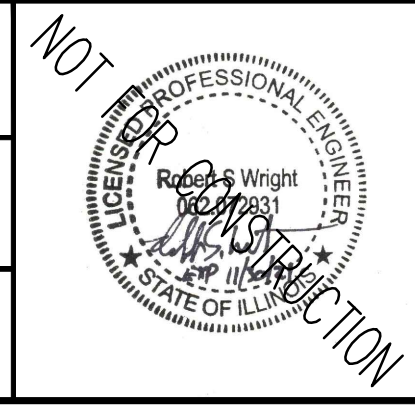

SMITHGROUP
DESIGN FIRM REGISTRATION NUMBER 32114
44 EAST MIFFLIN STREET
SUITE 500
MADISON, WI 53703
608.251.1177
www.smithgroup.com

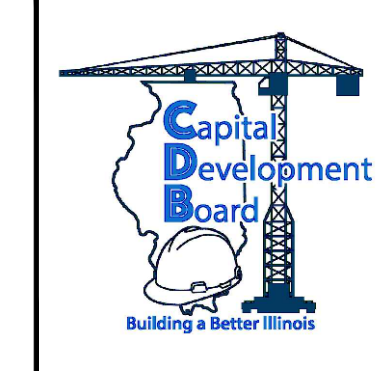

State of Illinois
JB PRITZKER, GOVERNOR
Illinois Capital Development Board

PROFILE - BW3.2	PROJECT NO. 102-311-099
ILLINOIS BEACH STATE PARK SHORELINE STABILIZATION 1 LAKE FRONT DRIVE ZION, LAKE COUNTY, ILLINOIS	DATE 02/26/2021
	SHEET NO. C-307
	OF (124) SHEETS

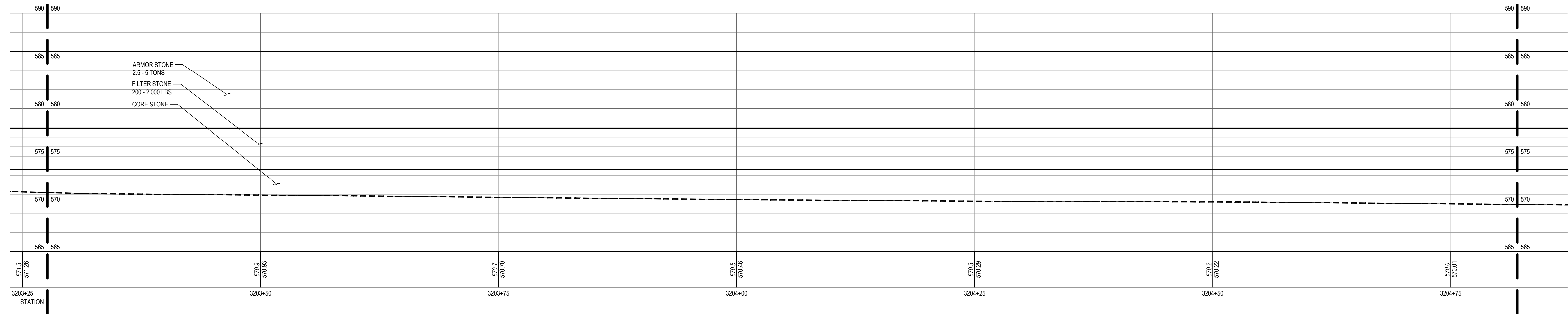

1 BW3.2 PROFILE

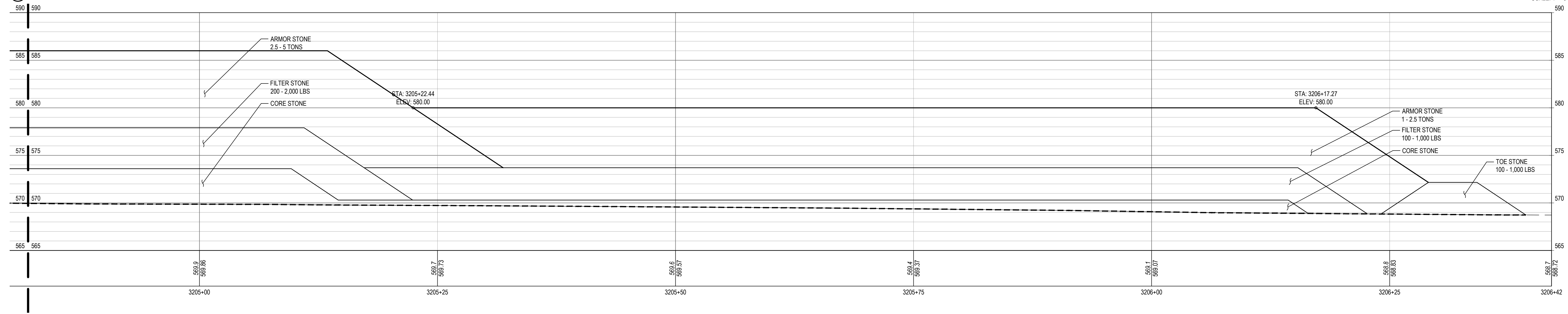

2 BW3.2 PROFILE

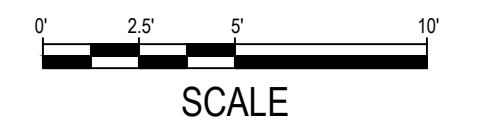

SHEET NOTES

LEGEND

- PROFILE / SECTION - EXISTING GRADE
- PROFILE - FINISH GRADE AT CENTERLINE
- PROFILE - FINISH GRADE AT REFERENCE LINE
- PROFILE / SECTION - COMPOSITE GEOTEXTILE GEOGRID
- SECTION - FINISH BEACH GRADE

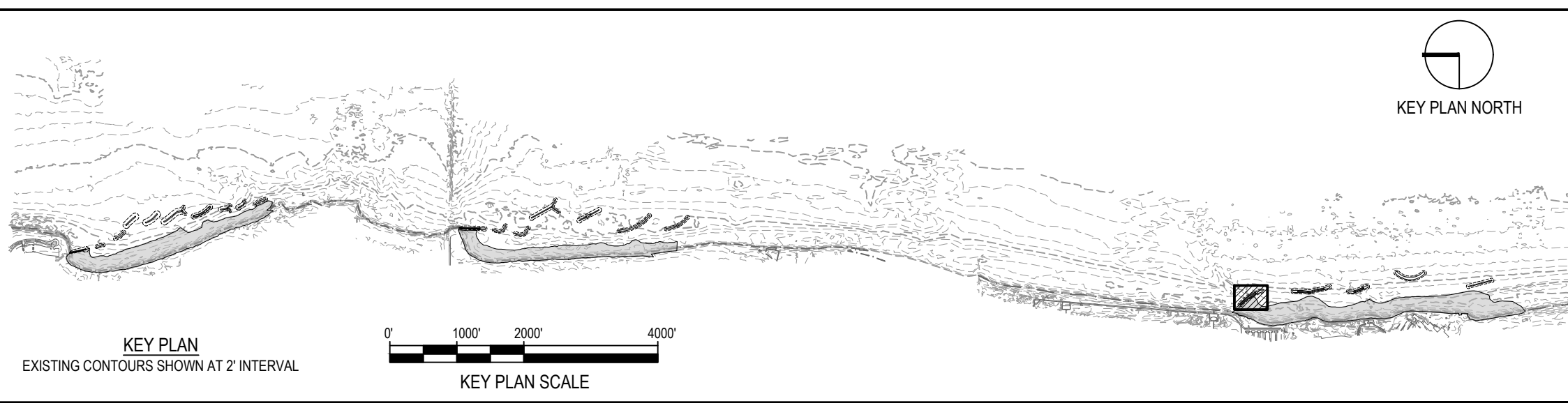

NOTE: CONTRACTOR SHALL OBTAIN AND VERIFY ALL DIMENSIONS AND CONDITIONS AT JOB SITE AND BE FULLY RESPONSIBLE FOR SAME.

REVISIONS			DRAWN	PREPARED
NO.	DATE	REMARKS	---	---
			TRACED	APPROVED
			CHECKED	APPROVED

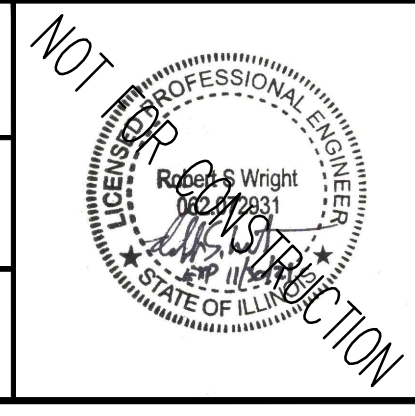

SMITHGROUP
 DESIGN FIRM REGISTRATION NUMBER 32114
 44 EAST MIFFLIN STREET
 SUITE 500
 MADISON, WI 53703
 608.251.1177
 www.smithgroup.com



State of Illinois
JB PRITZKER, GOVERNOR
 Illinois Capital Development Board

PROFILE - BW3.2
 ILLINOIS BEACH STATE PARK SHORELINE STABILIZATION
 1 LAKE FRONT DRIVE
 ZION, LAKE COUNTY, ILLINOIS

PROJECT NO. 102-311-099
 DATE 02/26/2021
 SHEET NO. **C-308**
 OF (124) SHEETS

Thursday, April 29, 2021 4:37:08 PM C:\Users\rlh@smithgroup.com\OneDrive\Projects\12324 - SmithGroup - SmallGroup\CAD\Sheet\C-307 BW3.2 PROF- SECT.dwg

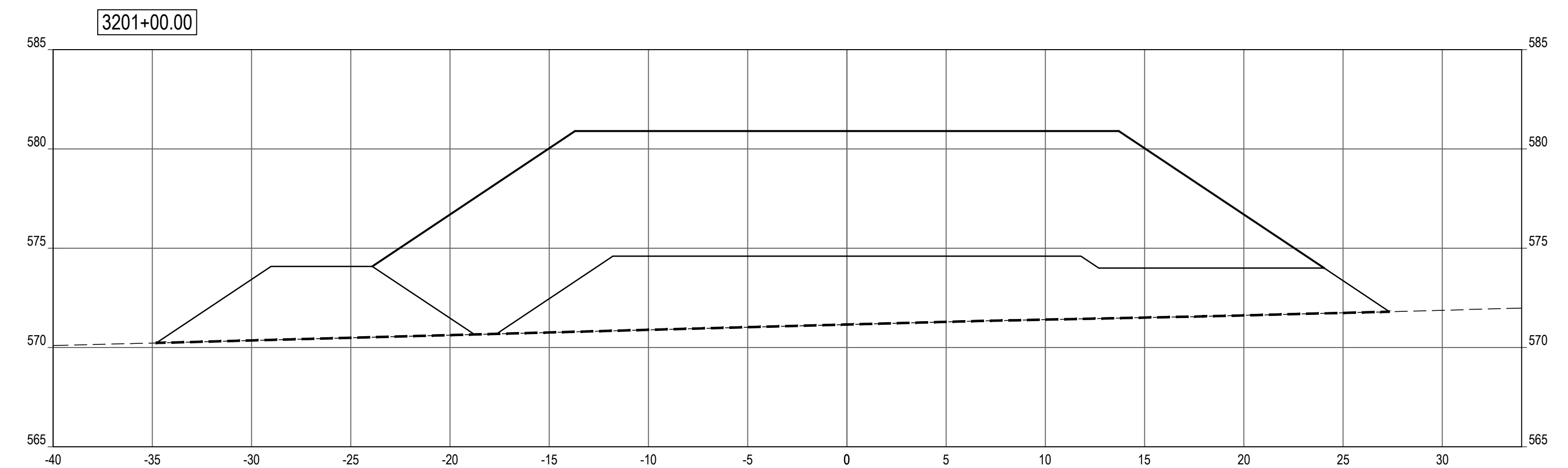
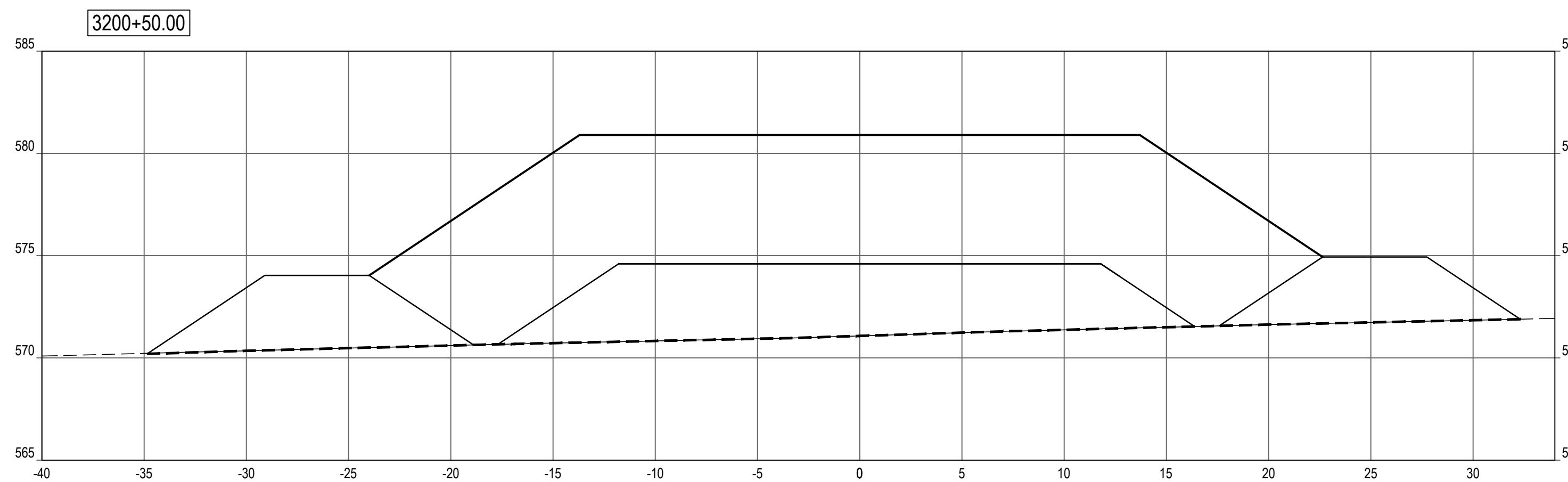
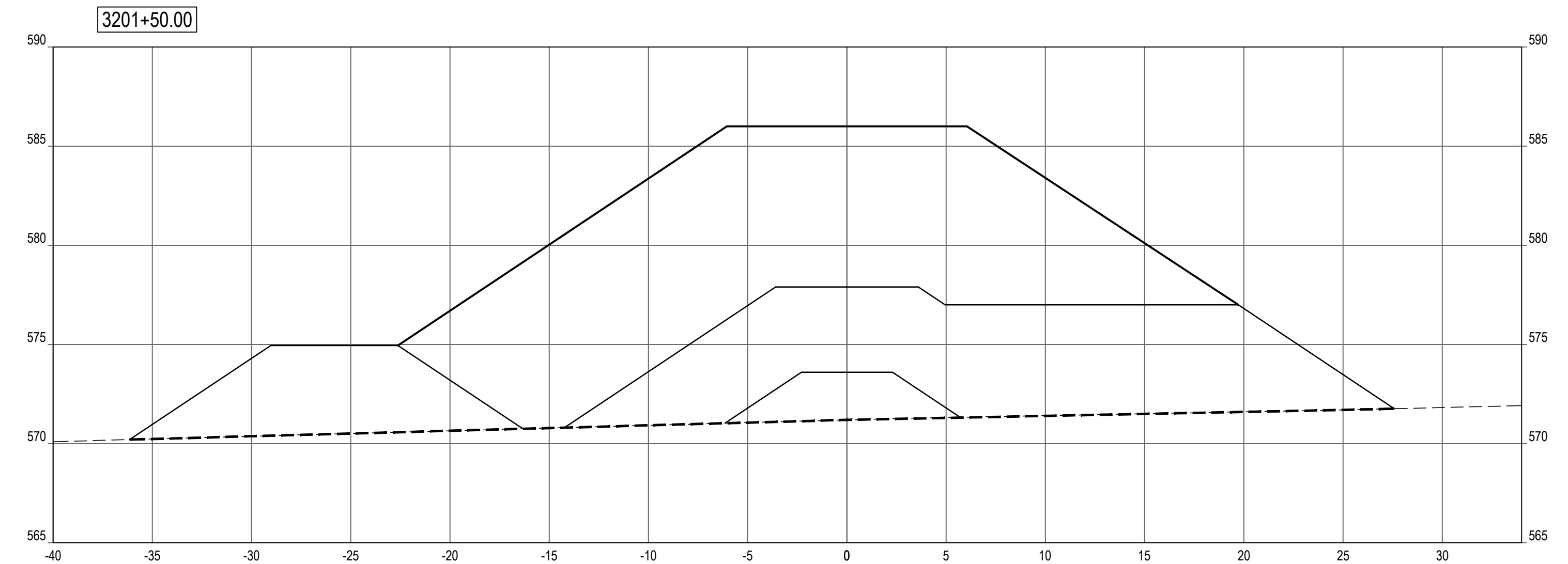
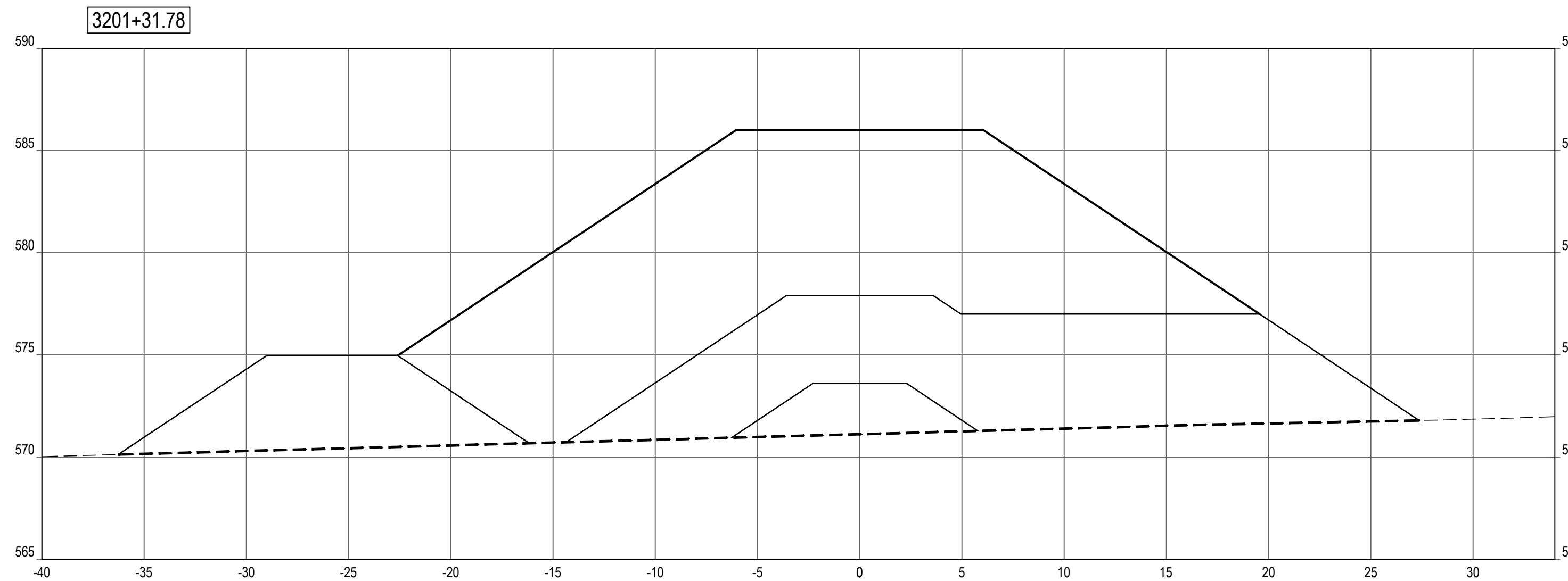

SHEET NOTES

LEGEND

- PROFILE / SECTION - EXISTING GRADE
- PROFILE - FINISH GRADE AT CENTERLINE
- · · PROFILE - FINISH GRADE AT REFERENCE LINE
- - - - PROFILE / SECTION - COMPOSITE GEOTEXTILE GEOGRID
- - - - SECTION - FINISH BEACH GRADE

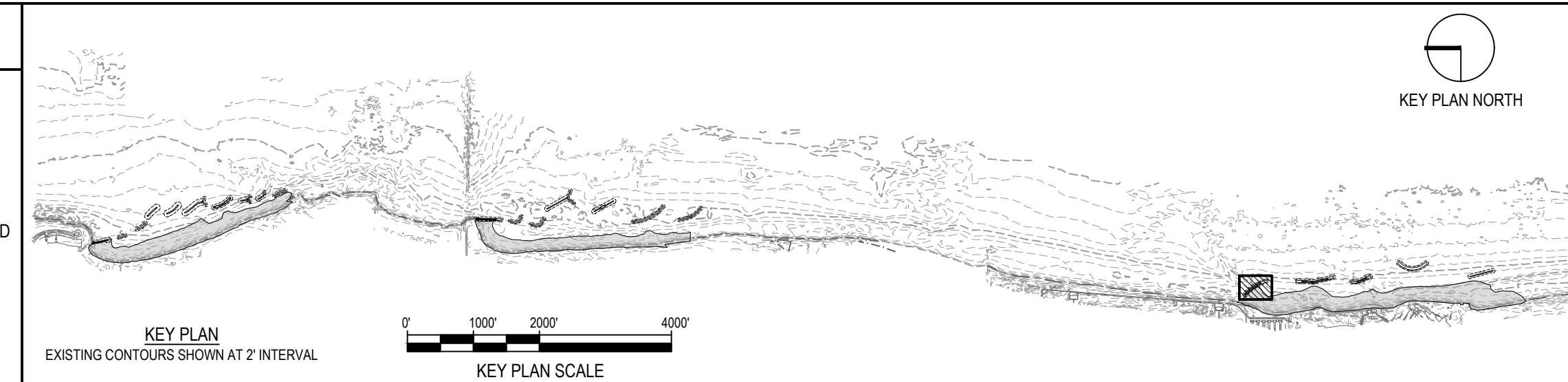

NOTE: CONTRACTOR SHALL OBTAIN AND VERIFY ALL DIMENSIONS AND CONDITIONS AT JOB SITE AND BE FULLY RESPONSIBLE FOR SAME.

REVISIONS			DRAWN	PREPARED
NO.	DATE	REMARKS	---	---
			TRACED	APPROVED
			CHECKED	APPROVED

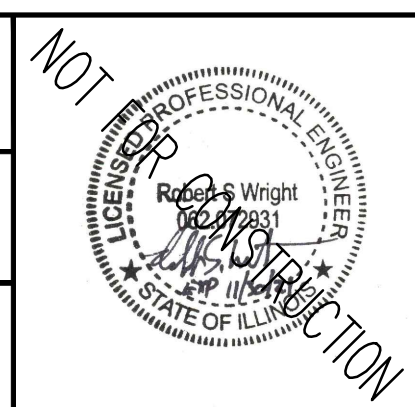

SMITHGROUP
 DESIGN FIRM REGISTRATION NUMBER 32114
 44 EAST MIFFLIN STREET
 SUITE 500
 MADISON, WI 53703
 608.251.1177
 www.smithgroup.com

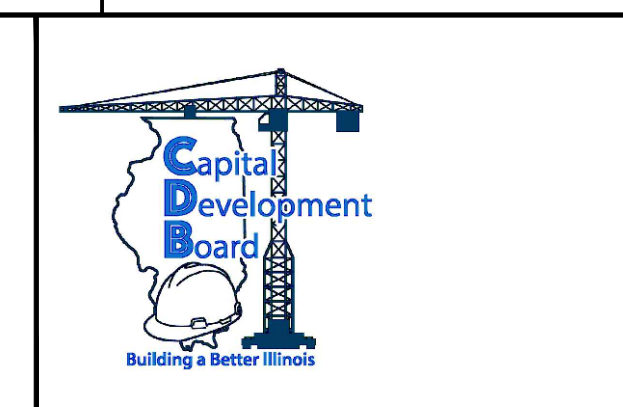

State of Illinois
JB PRITZKER, GOVERNOR
Illinois Capital Development Board

SECTIONS - BW3.2 (STA 3200+50 TO 3201+50)

ILLINOIS BEACH STATE PARK SHORELINE STABILIZATION
 1 LAKE FRONT DRIVE
 ZION, LAKE COUNTY, ILLINOIS

PROJECT NO.
102-311-099

DATE
02/26/2021

SHEET NO.

C-309

OF (124) SHEETS

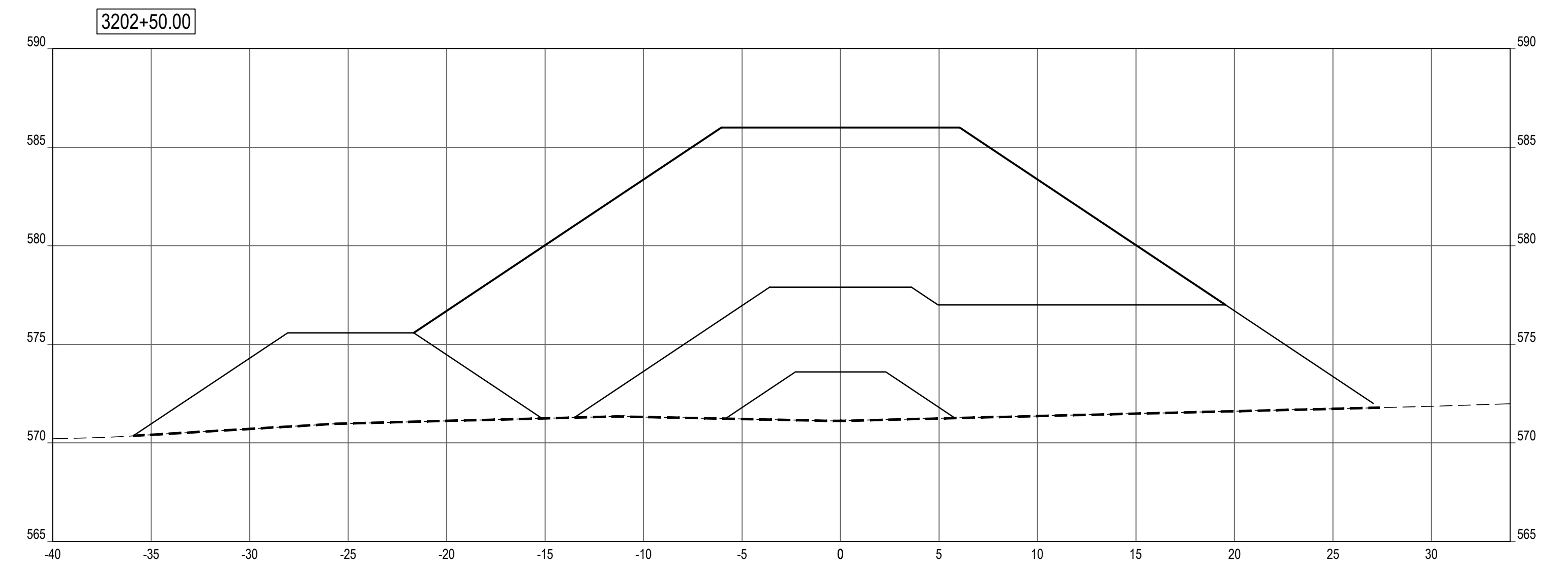
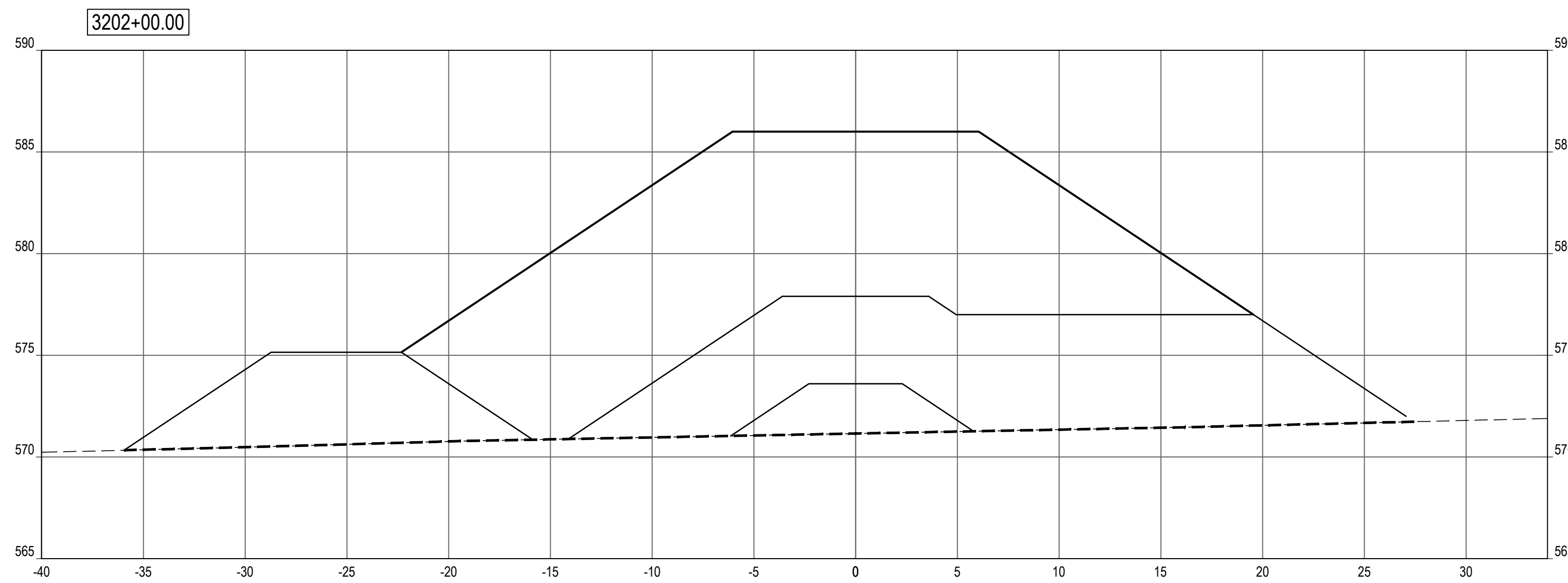
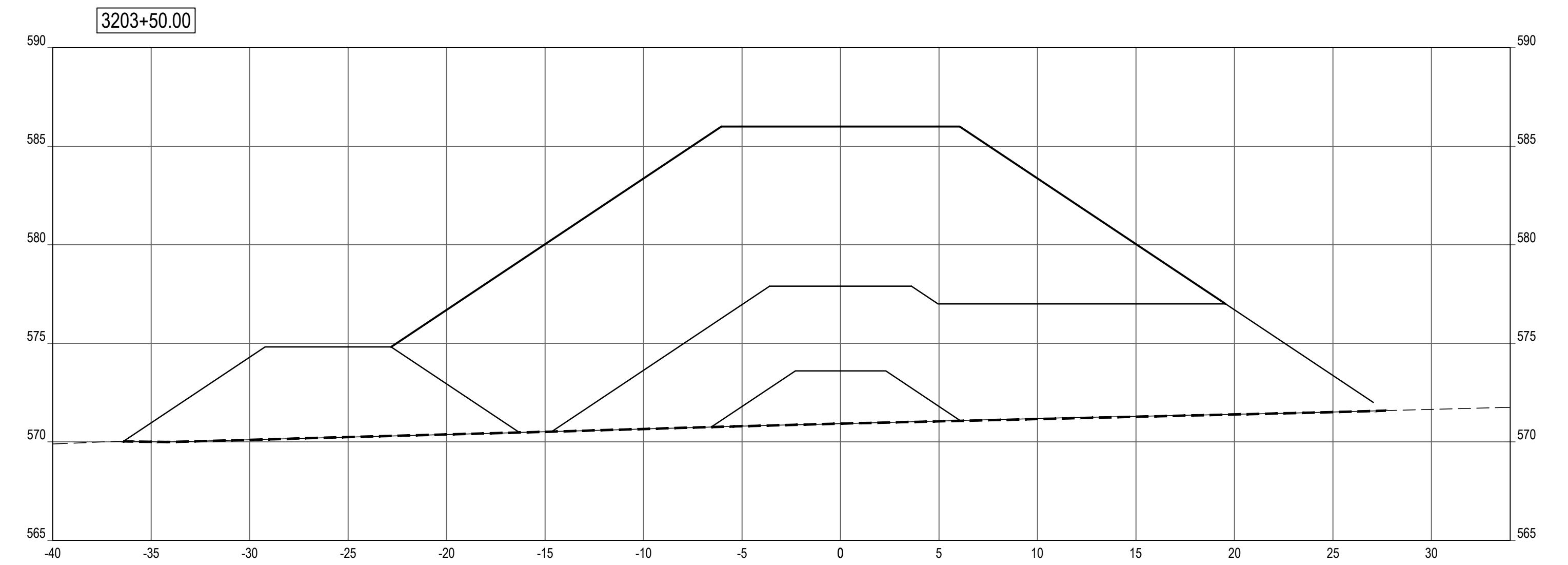
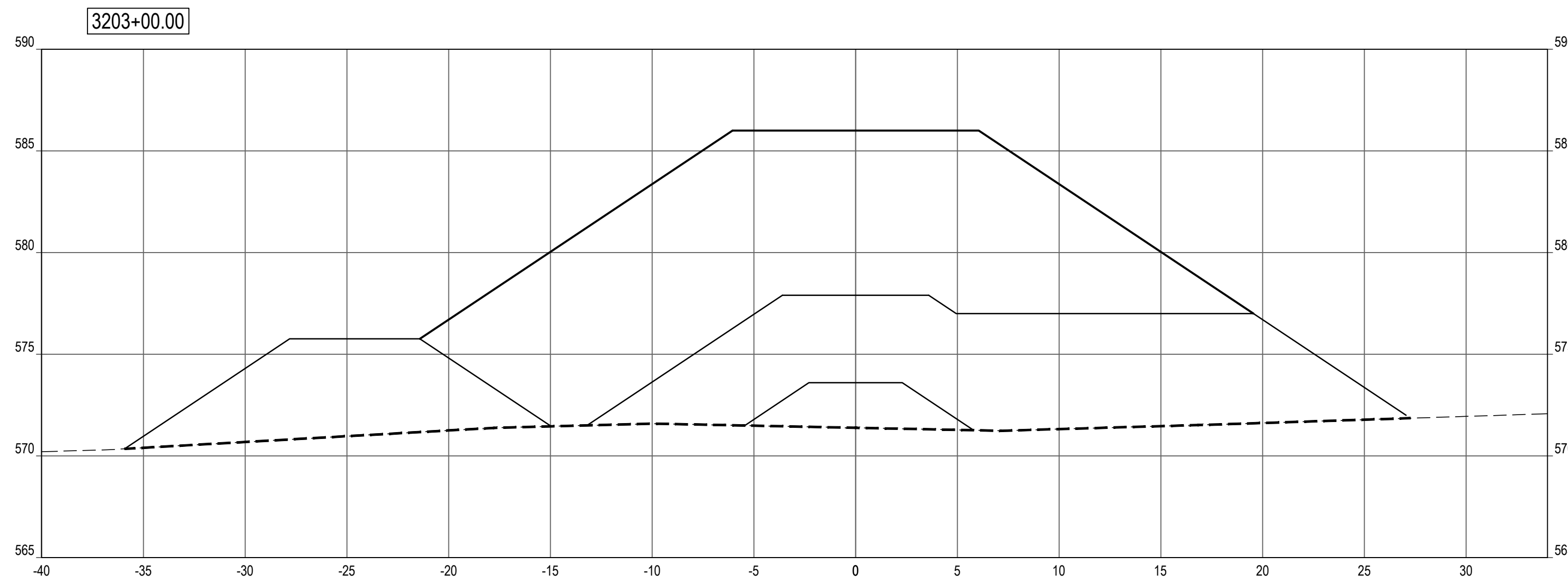

SHEET NOTES

LEGEND

- PROFILE / SECTION - EXISTING GRADE
- PROFILE - FINISH GRADE AT CENTERLINE
- · · PROFILE - FINISH GRADE AT REFERENCE LINE
- - - - PROFILE / SECTION - COMPOSITE GEOTEXTILE GEOGRID
- - - - SECTION - FINISH BEACH GRADE

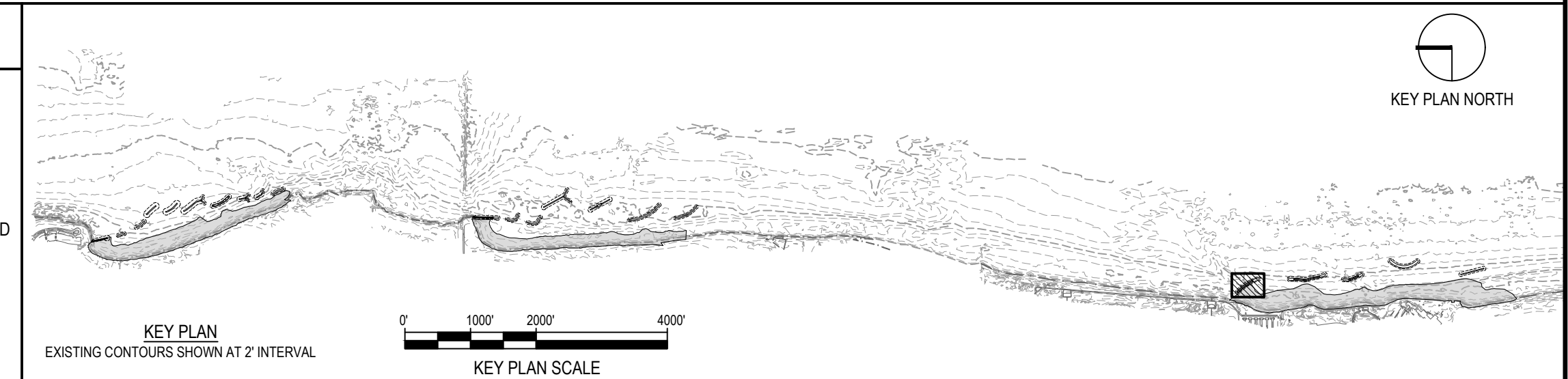

NOTE: CONTRACTOR SHALL OBTAIN AND VERIFY ALL DIMENSIONS AND CONDITIONS AT JOB SITE AND BE FULLY RESPONSIBLE FOR SAME.

REVISIONS			DRAWN	PREPARED
NO.	DATE	REMARKS	---	---
			TRACED	APPROVED
			CHECKED	APPROVED

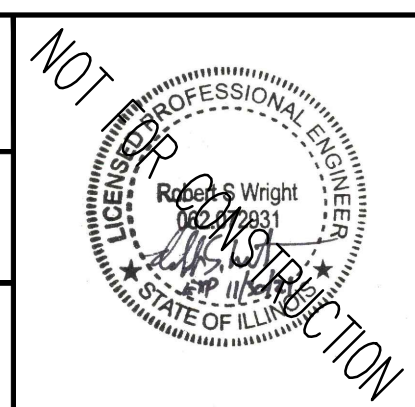

SMITHGROUP
 DESIGN FIRM REGISTRATION NUMBER 32114
 44 EAST MIFFLIN STREET
 SUITE 500
 MADISON, WI 53703
 608.251.1177
 www.smithgroup.com



State of Illinois
JB PRITZKER, GOVERNOR
 Illinois Capital Development Board

SECTIONS - BW3.2 (STA 3202+00 TO 3203+50)		PROJECT NO. 102-311-099
ILLINOIS BEACH STATE PARK SHORELINE STABILIZATION 1 LAKE FRONT DRIVE ZION, LAKE COUNTY, ILLINOIS		DATE 02/26/2021
		SHEET NO. C-310
		OF (124) SHEETS

Thursday, April 29, 2021 4:37:57 PM
 C:\Users\rlh\OneDrive\SmithGroup\Companies\Illinois\12321 - SmithGroup - SmithGroup\CAD\Sheet\0-307 BW3.2 PROF SECT.dwg

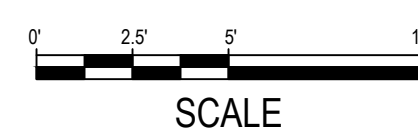
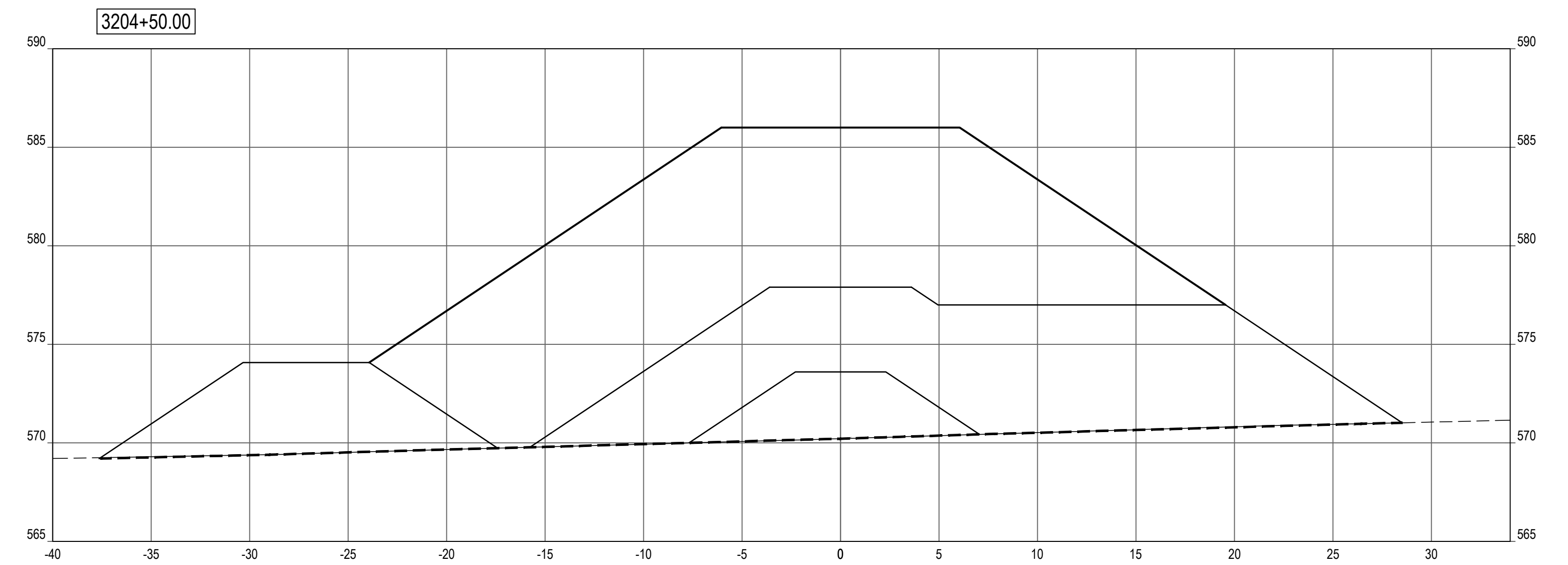
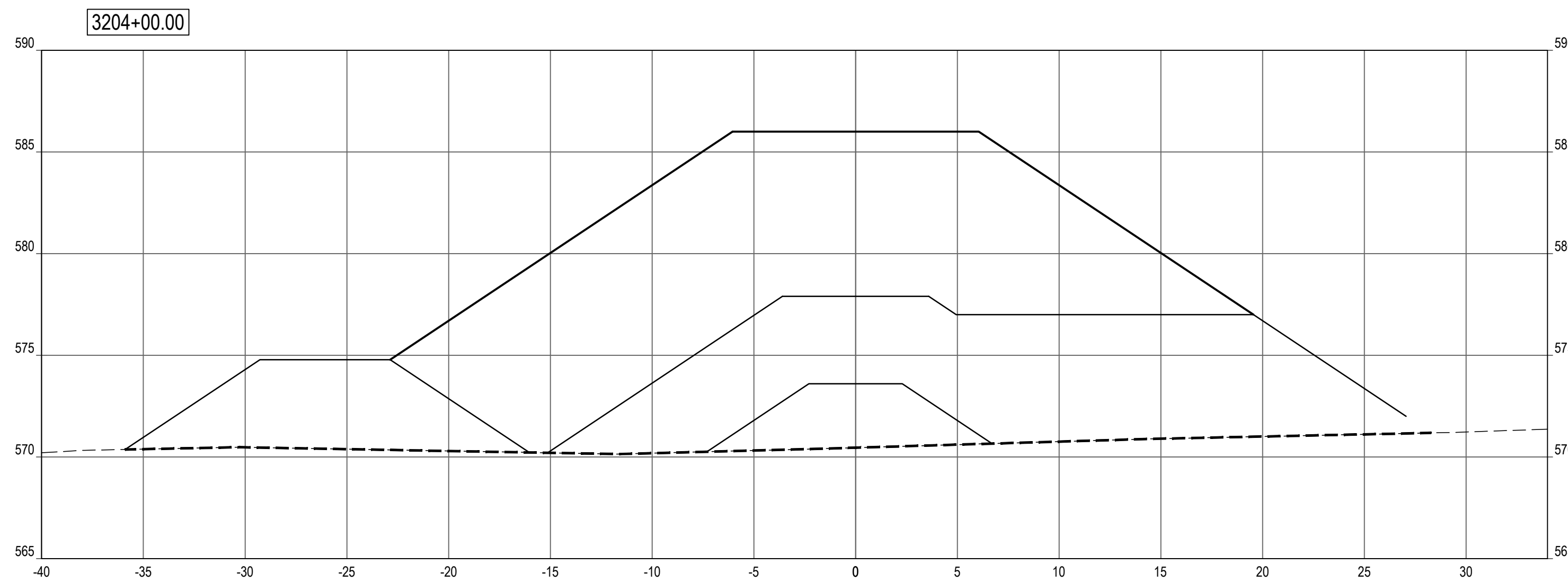
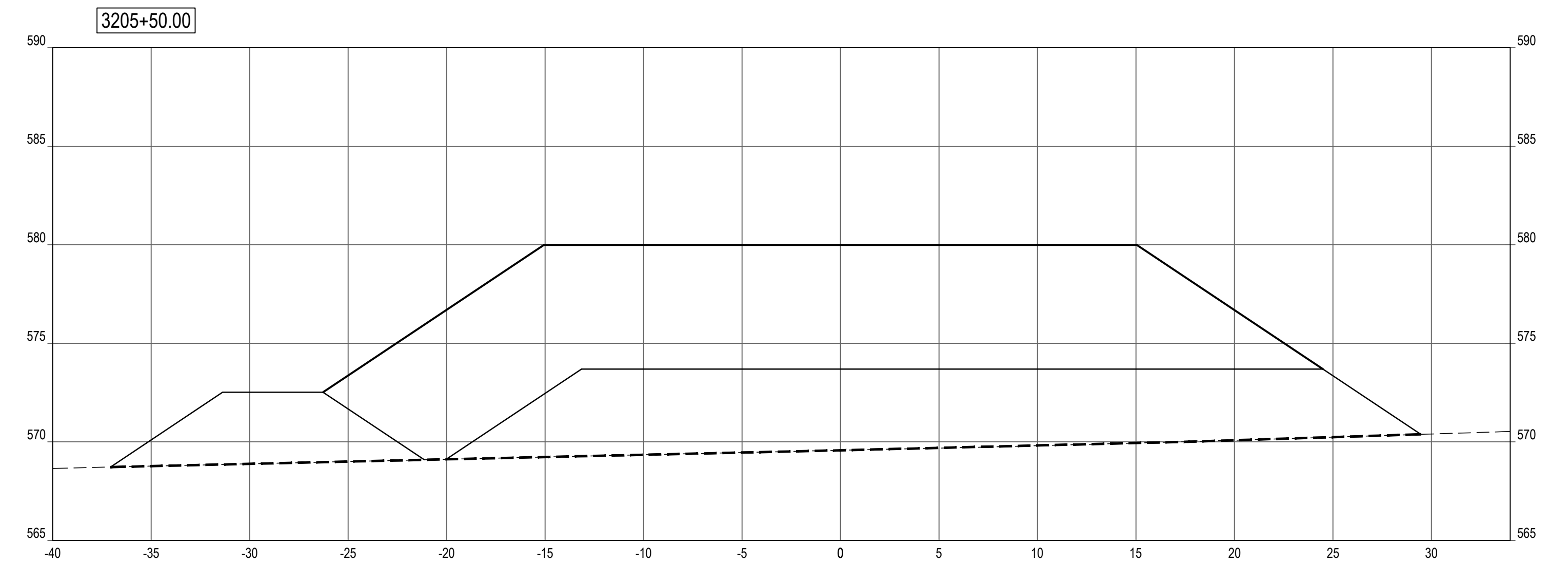
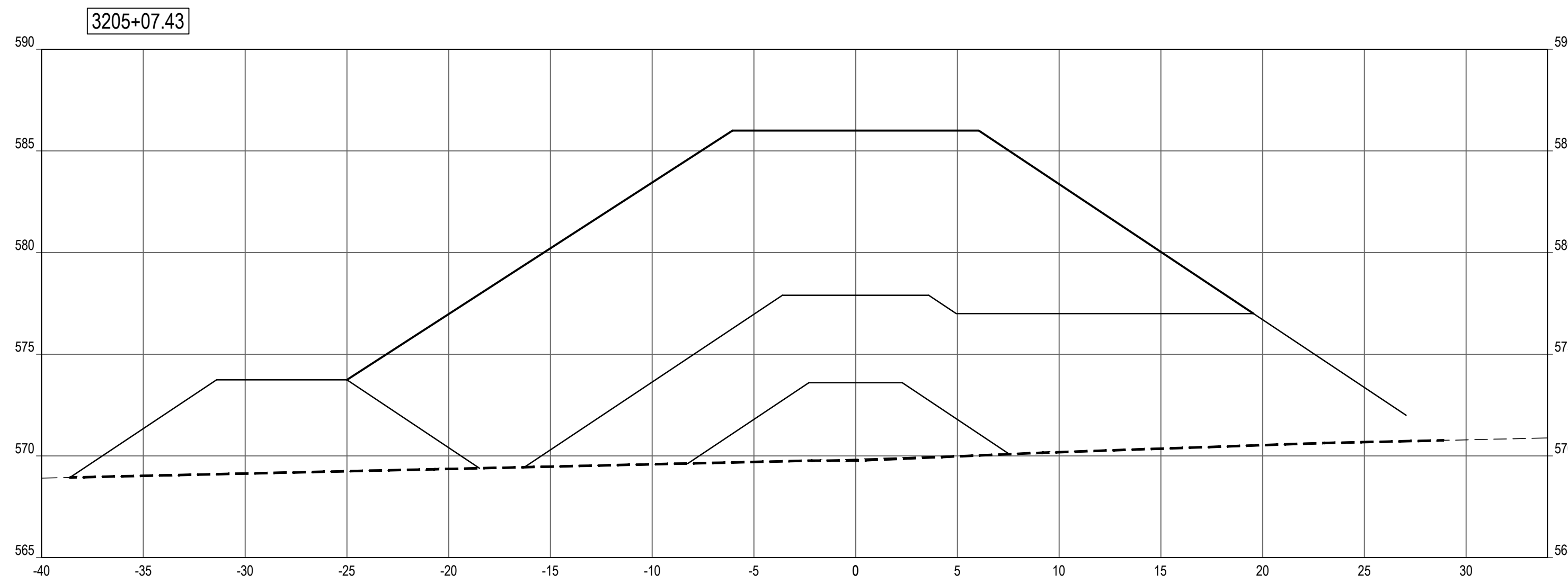

SHEET NOTES

LEGEND

- PROFILE / SECTION - EXISTING GRADE
- PROFILE - FINISH GRADE AT CENTERLINE
- · · PROFILE - FINISH GRADE AT REFERENCE LINE
- · - · PROFILE / SECTION - COMPOSITE GEOTEXTILE GEOGRID
- - - SECTION - FINISH BEACH GRADE

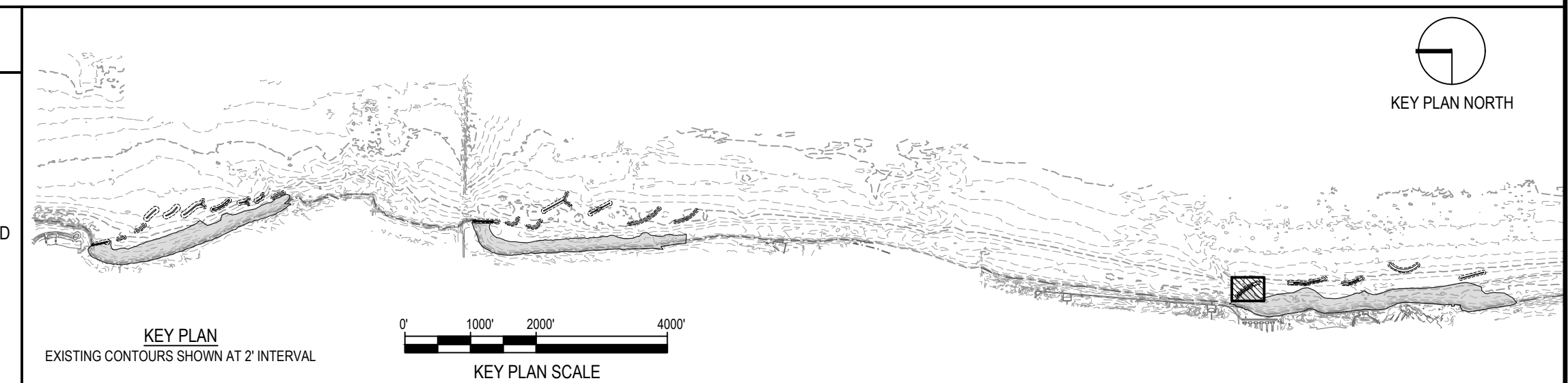

NOTE: CONTRACTOR SHALL OBTAIN AND VERIFY ALL DIMENSIONS AND CONDITIONS AT JOB SITE AND BE FULLY RESPONSIBLE FOR SAME.

REVISIONS

NO.	DATE	REMARKS

DRAWN	PREPARED
---	---
TRACED	APPROVED
---	---
CHECKED	APPROVED
---	---

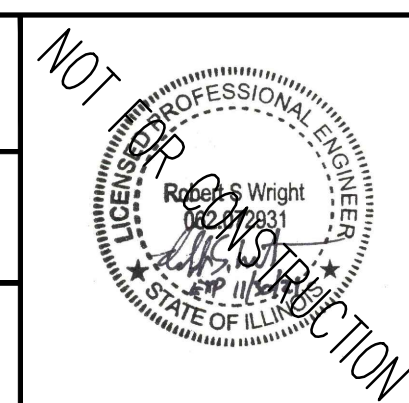

SMITHGROUP
 DESIGN FIRM REGISTRATION NUMBER 32114
 44 EAST MIFFLIN STREET
 SUITE 500
 MADISON, WI 53703
 608.251.1177
 www.smithgroup.com



State of Illinois
JB PRITZKER, GOVERNOR
 Illinois Capital Development Board

SECTIONS - BW3.2 (STA 3204+00 TO 3205+50)

ILLINOIS BEACH STATE PARK SHORELINE STABILIZATION
 1 LAKE FRONT DRIVE
 ZION, LAKE COUNTY, ILLINOIS

PROJECT NO.
102-311-099

DATE
02/26/2021

SHEET NO.
C-311

OF (124) SHEETS

Thursday, April 29, 2021 4:38:47 PM
C:\Users\lhorvath\OneDrive\SmithGroup - SmithGroup\CAD\Sheet\0-107\BW3.2\PROF SECT.dwg

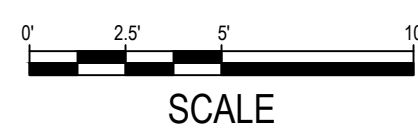
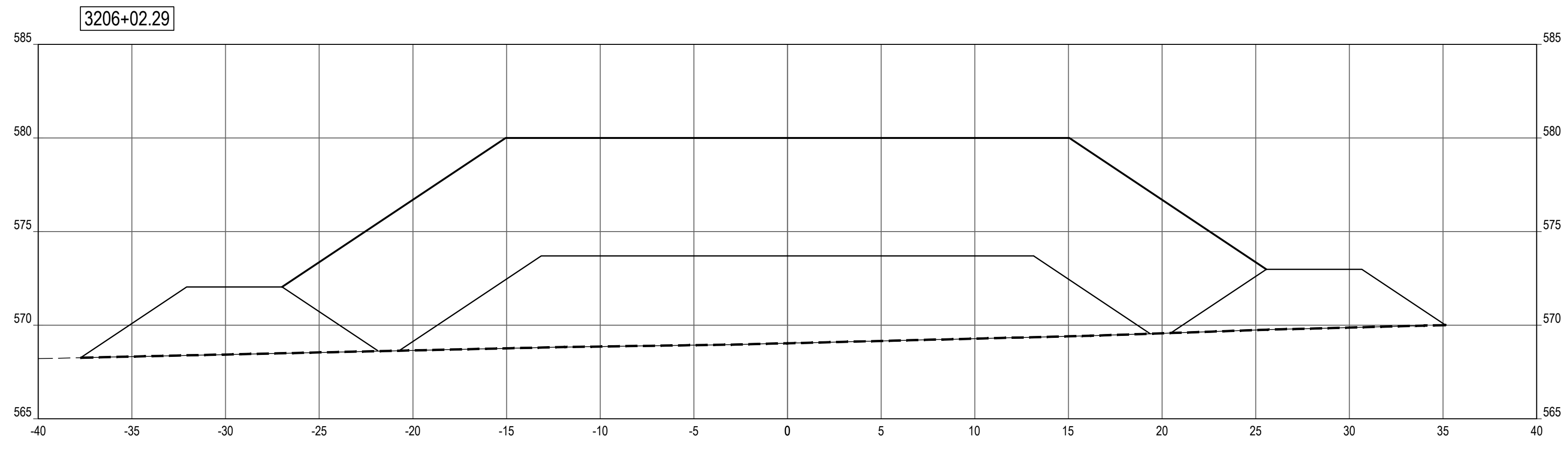

SHEET NOTES

- LEGEND**
- PROFILE / SECTION - EXISTING GRADE
 - PROFILE - FINISH GRADE AT CENTERLINE
 - PROFILE - FINISH GRADE AT REFERENCE LINE
 - PROFILE / SECTION - COMPOSITE GEOTEXTILE GEOGRID
 - SECTION - FINISH BEACH GRADE

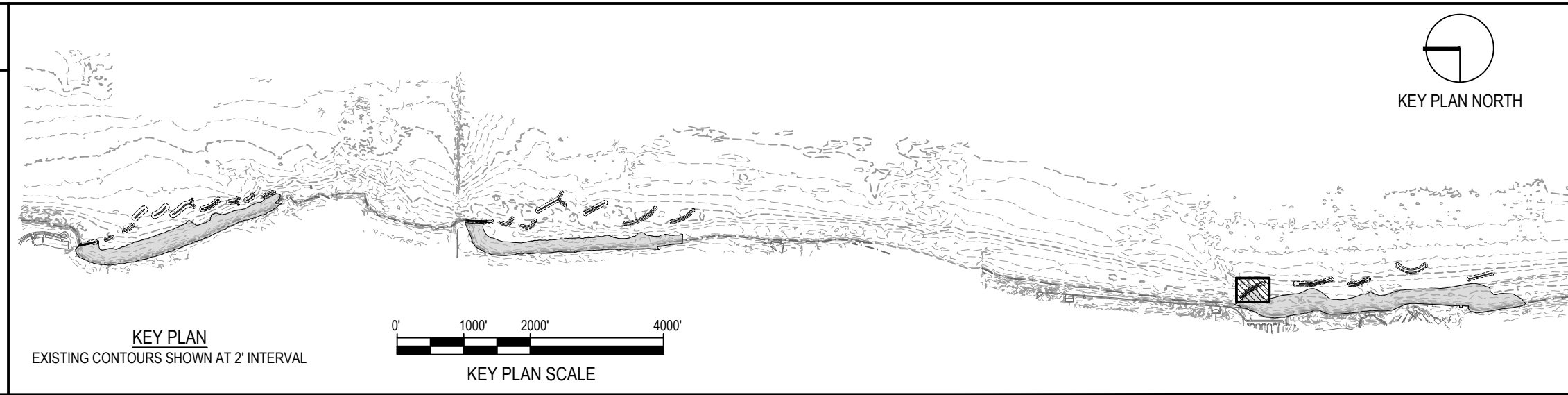

NOTE: CONTRACTOR SHALL OBTAIN AND VERIFY ALL DIMENSIONS AND CONDITIONS AT JOB SITE AND BE FULLY RESPONSIBLE FOR SAME.

REVISIONS			DRAWN	PREPARED
NO.	DATE	REMARKS	---	---
			TRACED	APPROVED
			---	---
			CHECKED	APPROVED
			---	---

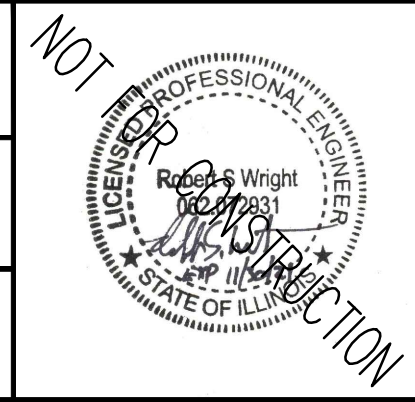

SMITHGROUP
DESIGN FIRM REGISTRATION NUMBER 32114
44 EAST MIFFLIN STREET
SUITE 500
MADISON, WI 53703
608.251.1177
www.smithgroup.com







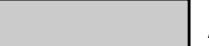
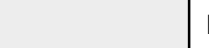
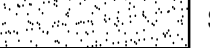

State of Illinois
JB PRITZKER, GOVERNOR
Illinois Capital Development Board

SECTIONS - BW3.2 (STA 3206+03)	PROJECT NO. 102-311-099
ILLINOIS BEACH STATE PARK SHORELINE STABILIZATION 1 LAKE FRONT DRIVE ZION, LAKE COUNTY, ILLINOIS	DATE 02/26/2021
	SHEET NO. C-312
	OF (124) SHEETS

SHEET NOTES

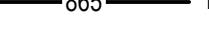
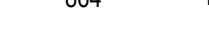
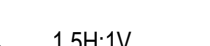
LEGEND

-  ARMOR STONE
-  FILTER STONE / TOE STONE
-  SAND BEACH
-  NAVIGATION AID
-  -865- EXISTING MAJOR CONTOUR
-  -864- EXISTING MINOR CONTOUR
-  -865- PROPOSED MAJOR CONTOUR
-  -864- PROPOSED MINOR CONTOUR
-  GRADING LIMITS
-  1.5H:1V COASTAL STRUCTURE SIDE SLOPE
-  SECTION - COMPOSITE GEOTEXTILE GEOGRID

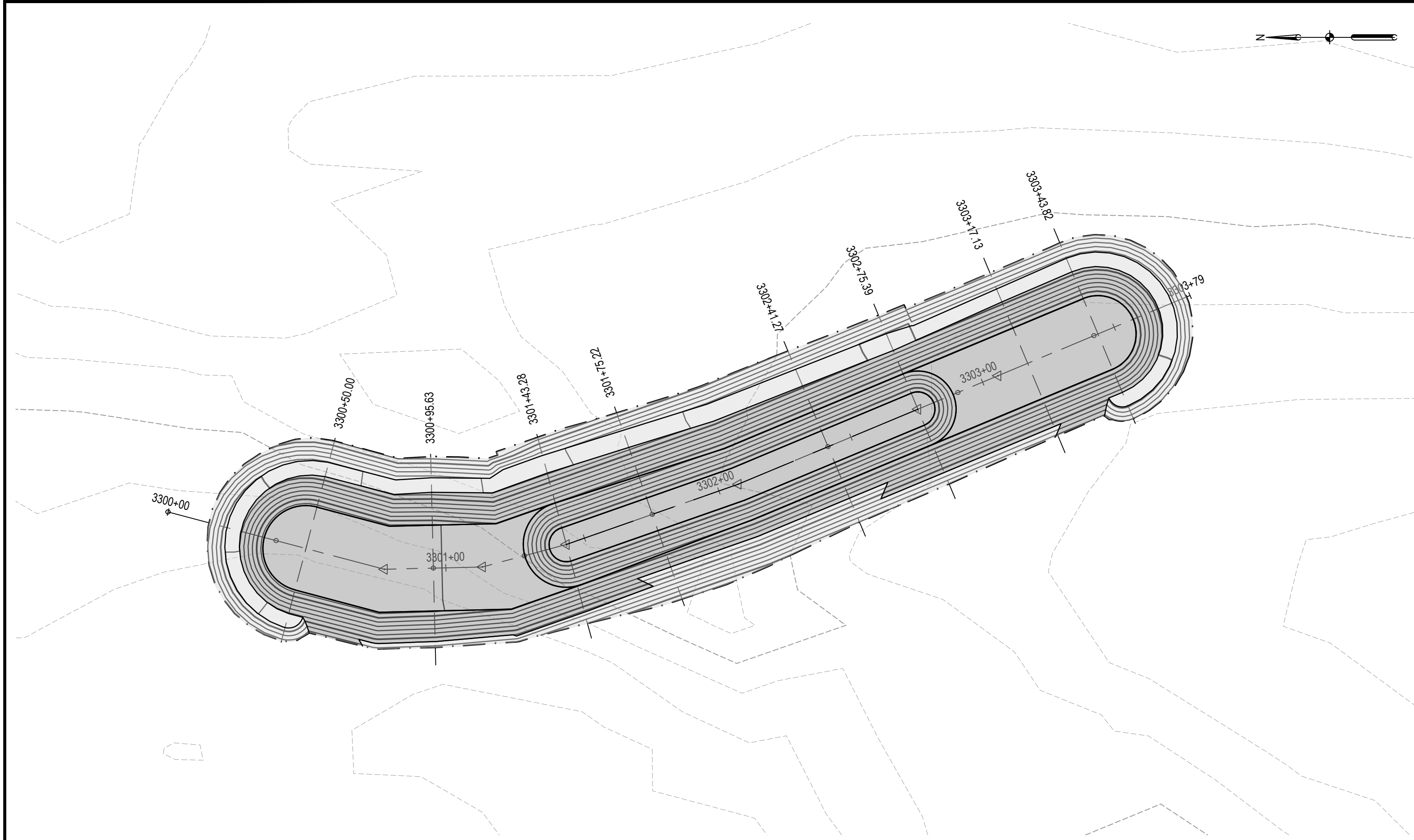

1 BW3.3 LAYOUT & GRADING PLAN SCALE: 1" = 30'

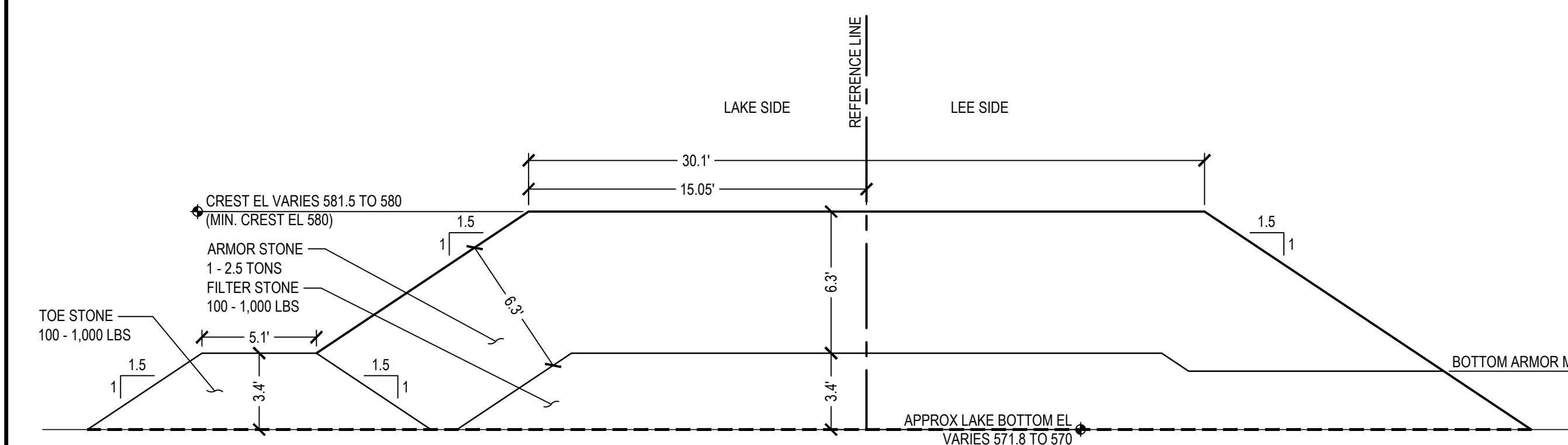

2 BW3.3 NORTH TRUNK (START TO STA 3301+29.80) SECTION SCALE: 1" = 5'

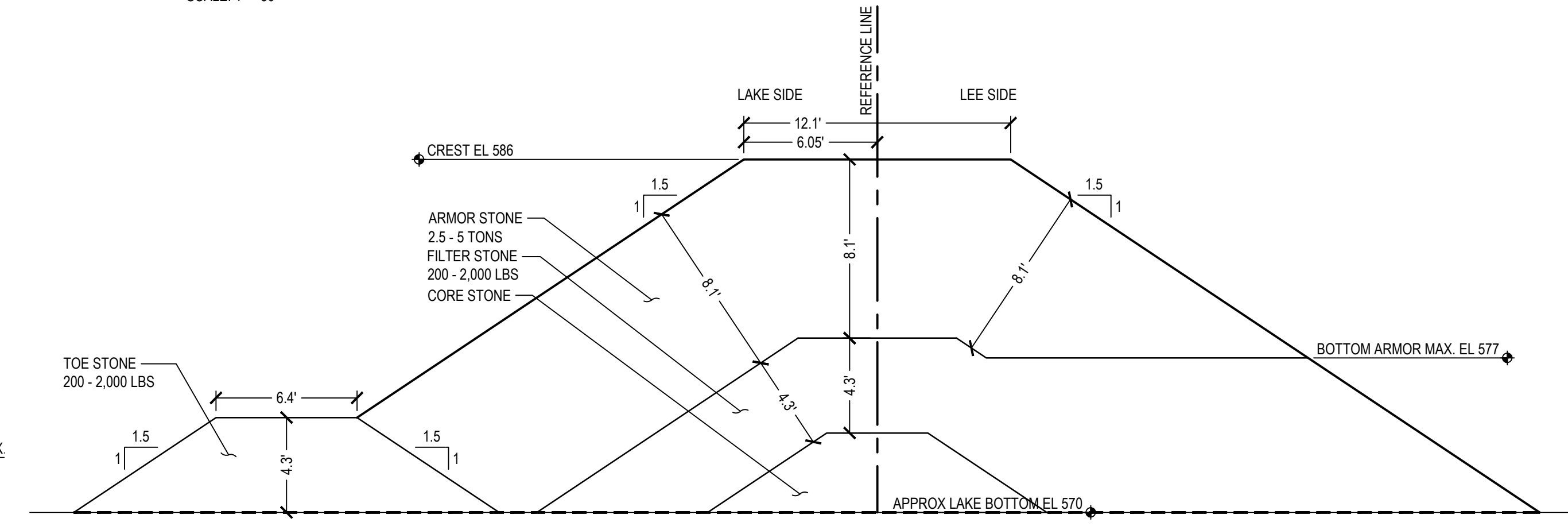

3 BW3.3 MIDDLE TRUNK (STA 3301+37.30 TO STA 3302+81.30) SECTION SCALE: 1" = 5'

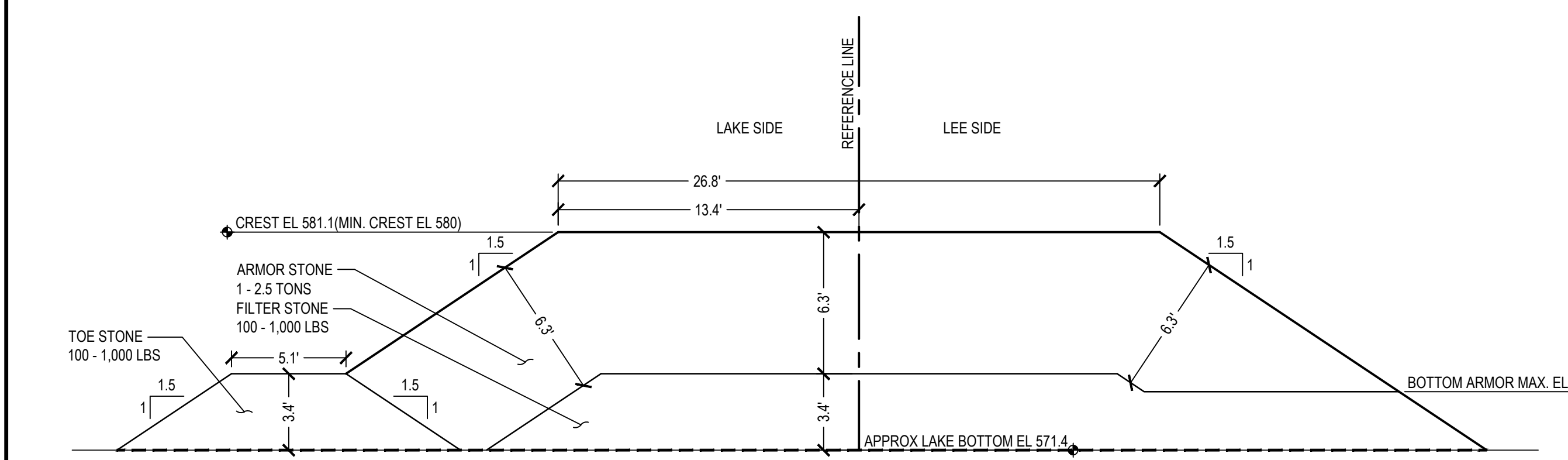

4 BW3.3 SOUTH TRUNK (STA 3302+87.30 TO END) SECTION SCALE: 1" = 5'

NOTE: CONTRACTOR SHALL OBTAIN AND VERIFY ALL DIMENSIONS AND CONDITIONS AT JOB SITE AND BE FULLY RESPONSIBLE FOR SAME.

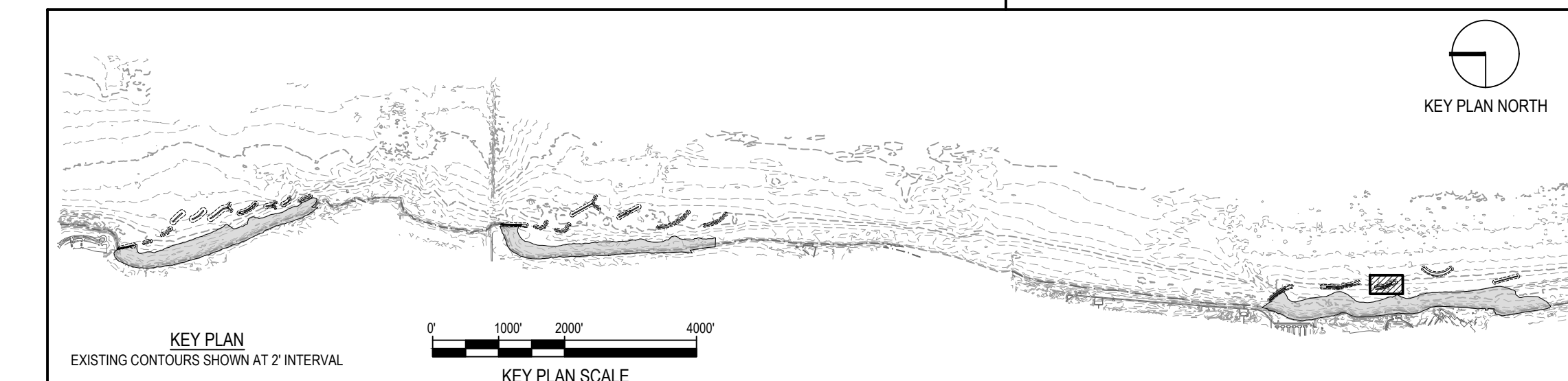
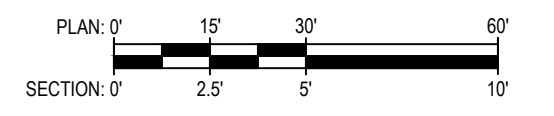

REVISIONS			DRAWN	PREPARED
NO.	DATE	REMARKS	---	---

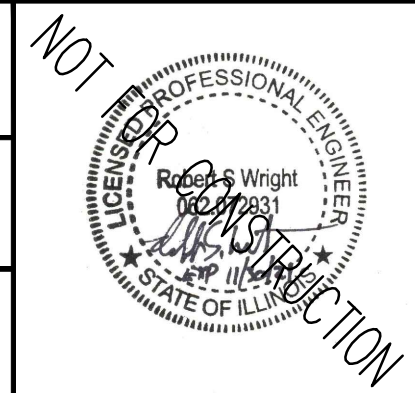

SMITHGROUP
 DESIGN FIRM REGISTRATION NUMBER 32114
 44 EAST MIFFLIN STREET
 SUITE 500
 MADISON, WI 53703
 608.251.1177
 www.smithgroup.com



State of Illinois
JB PRITZKER, GOVERNOR
 Illinois Capital Development Board

PLAN & TYPICAL SECTIONS - BW3.3
 ILLINOIS BEACH STATE PARK SHORELINE STABILIZATION
 1 LAKE FRONT DRIVE
 ZION, LAKE COUNTY, ILLINOIS

PROJECT NO. 102-311-099
 DATE 02/26/2021
 SHEET NO. C-313
 OF (124) SHEETS

Thursday, April 29, 2021 4:40:14 PM C:\Users\rlh@smithgroup.com\OneDrive\Projects\12324 - SmithGroup - SmithGroup\CAD\Sheet\0313 BW3.3 PLAN\TYP SECT.dwg

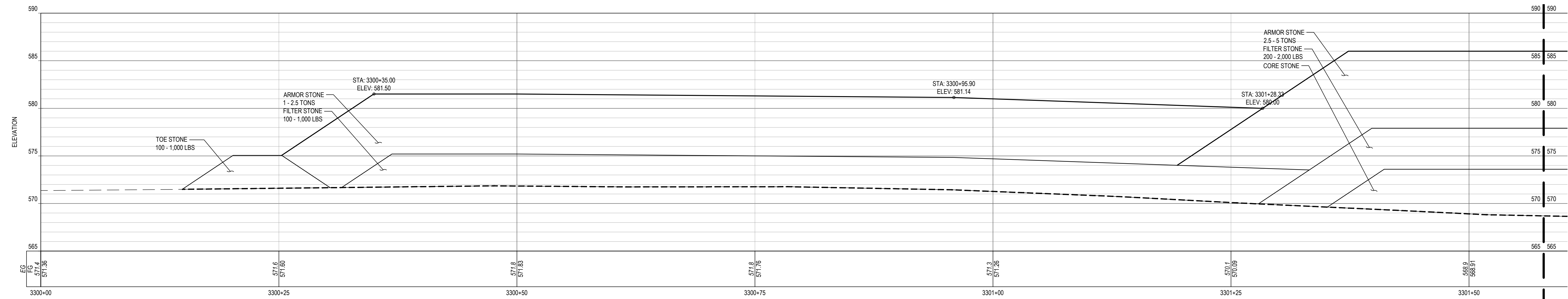

1 BW3.3 PROFILE

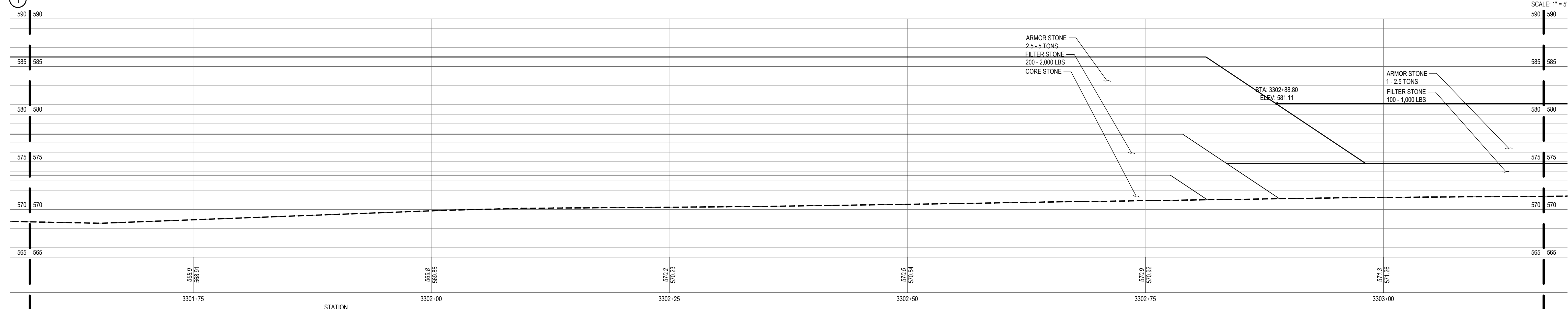

2 BW3.3 PROFILE

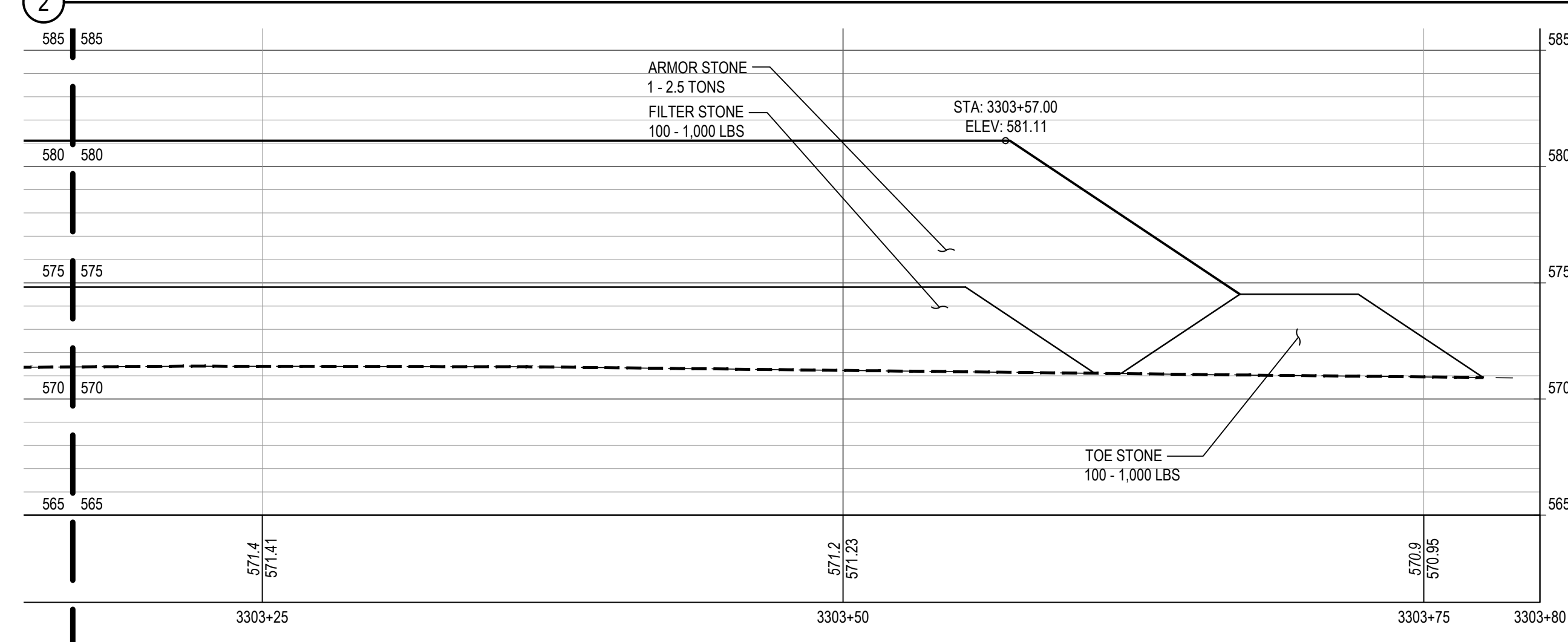

3 BW3.3 PROFILE

NOTE: CONTRACTOR SHALL OBTAIN AND VERIFY ALL DIMENSIONS AND CONDITIONS AT JOB SITE AND BE FULLY RESPONSIBLE FOR SAME.

SHEET NOTES

LEGEND

- PROFILE / SECTION - EXISTING GRADE
- PROFILE - FINISH GRADE AT CENTERLINE
- PROFILE - FINISH GRADE AT REFERENCE LINE
- PROFILE / SECTION - COMPOSITE GEOTEXTILE GEOGRID
- SECTION - FINISH BEACH GRADE

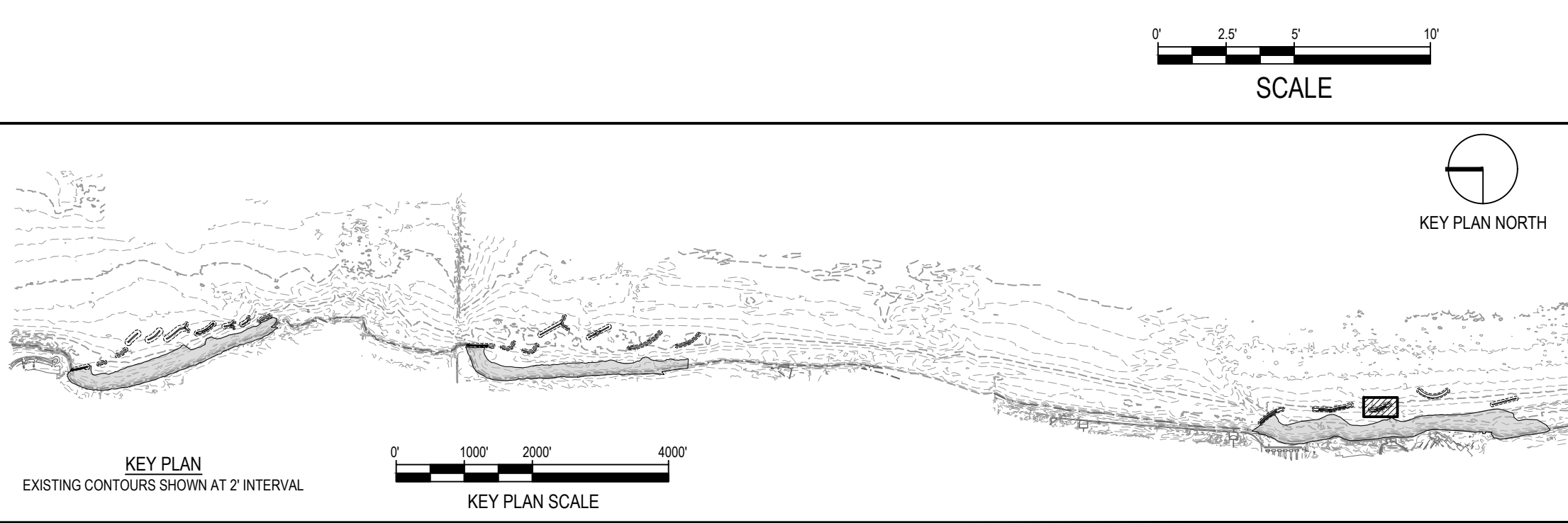

REVISIONS			DRAWN	PREPARED
NO.	DATE	REMARKS	---	---

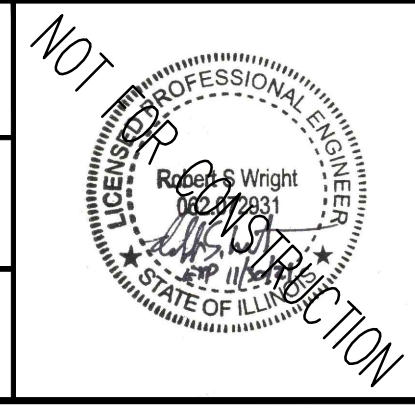

SMITHGROUP
 DESIGN FIRM REGISTRATION NUMBER 32114
 44 EAST MIFFLIN STREET
 SUITE 500
 MADISON, WI 53703
 608.251.1177
 www.smithgroup.com



State of Illinois
JB PRITZKER, GOVERNOR
 Illinois Capital Development Board

PROFILE - BW3.3

ILLINOIS BEACH STATE PARK SHORELINE STABILIZATION
 1 LAKE FRONT DRIVE
 ZION, LAKE COUNTY, ILLINOIS

PROJECT NO. 102-311-099
 DATE 02/26/2021
 SHEET NO. **C-314**
 OF (124) SHEETS

Thursday, April 29, 2021 4:41:19 PM C:\Users\rlhaines\SmithGroup\Companies\InCPRO - 12321 - SmithGroup - SmallGroup\CAD\Sheet\C-314 BW3.3 PROF-SECT.dwg

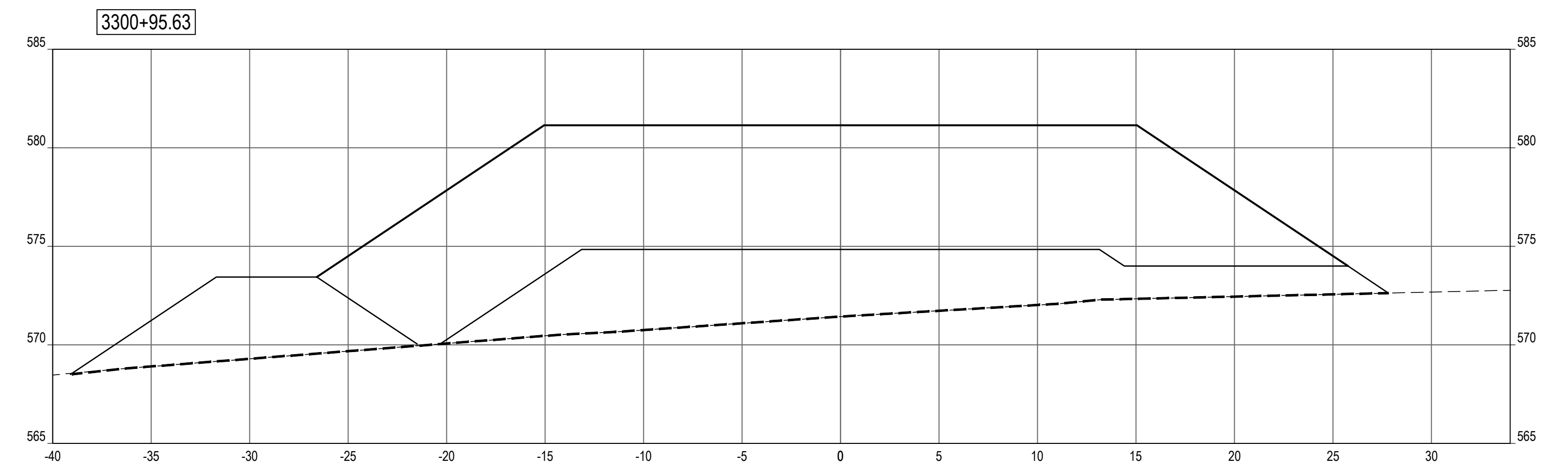
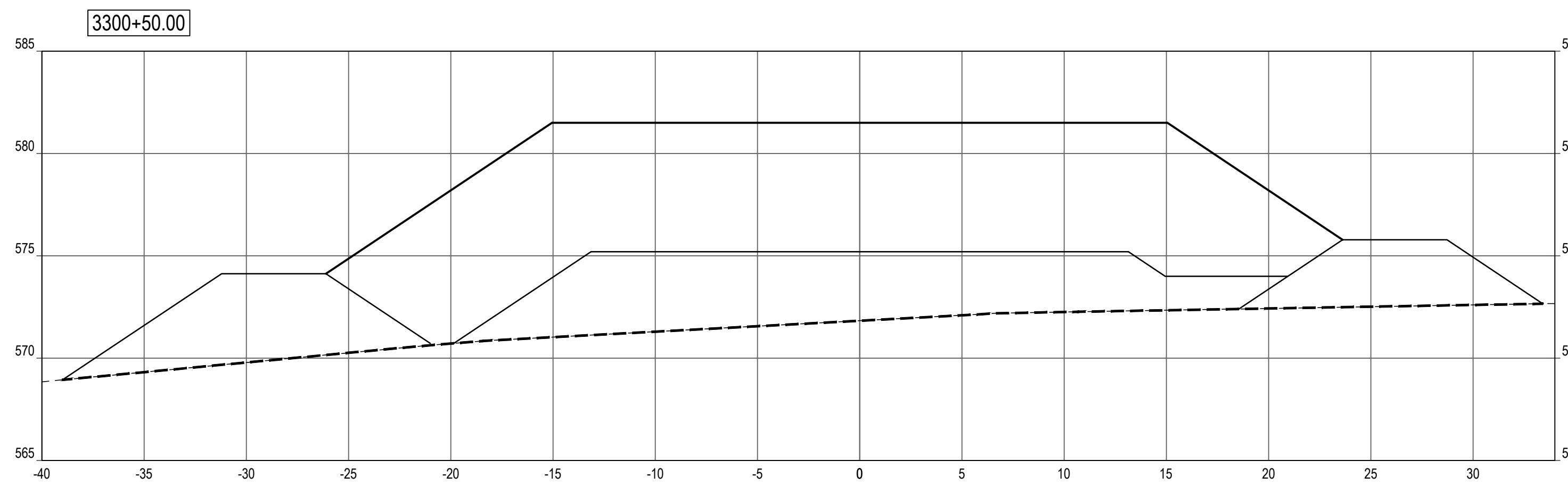
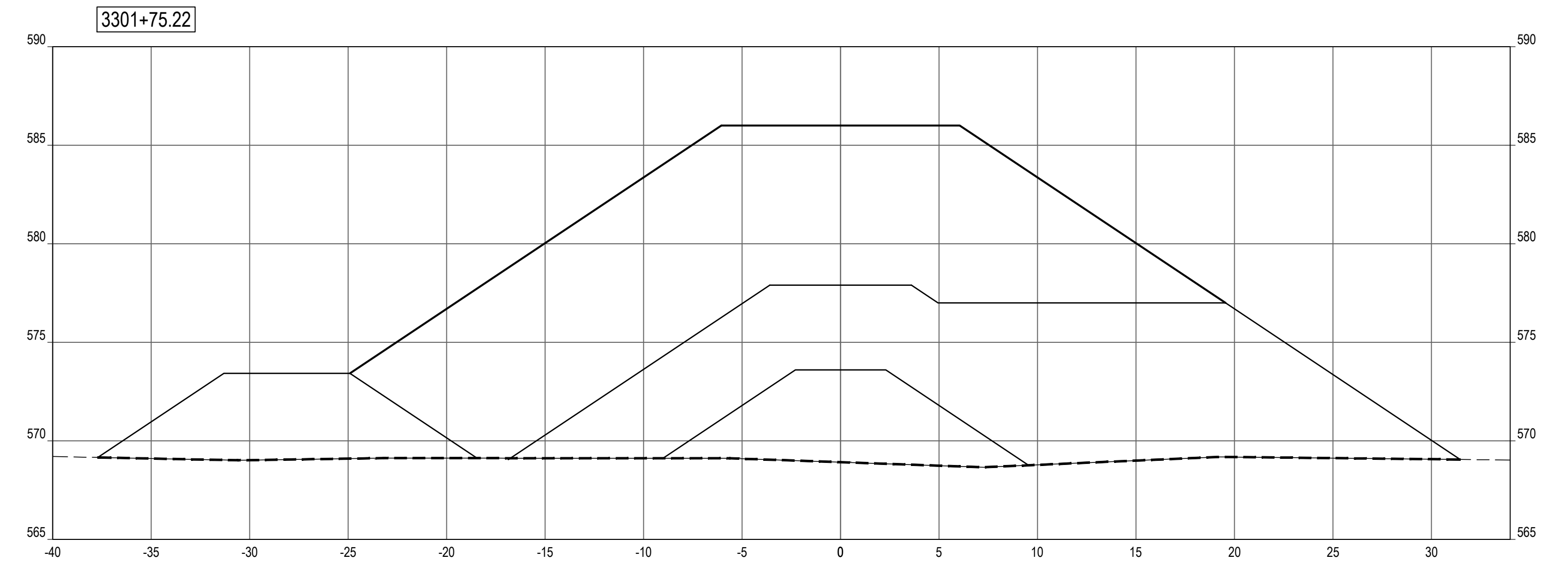
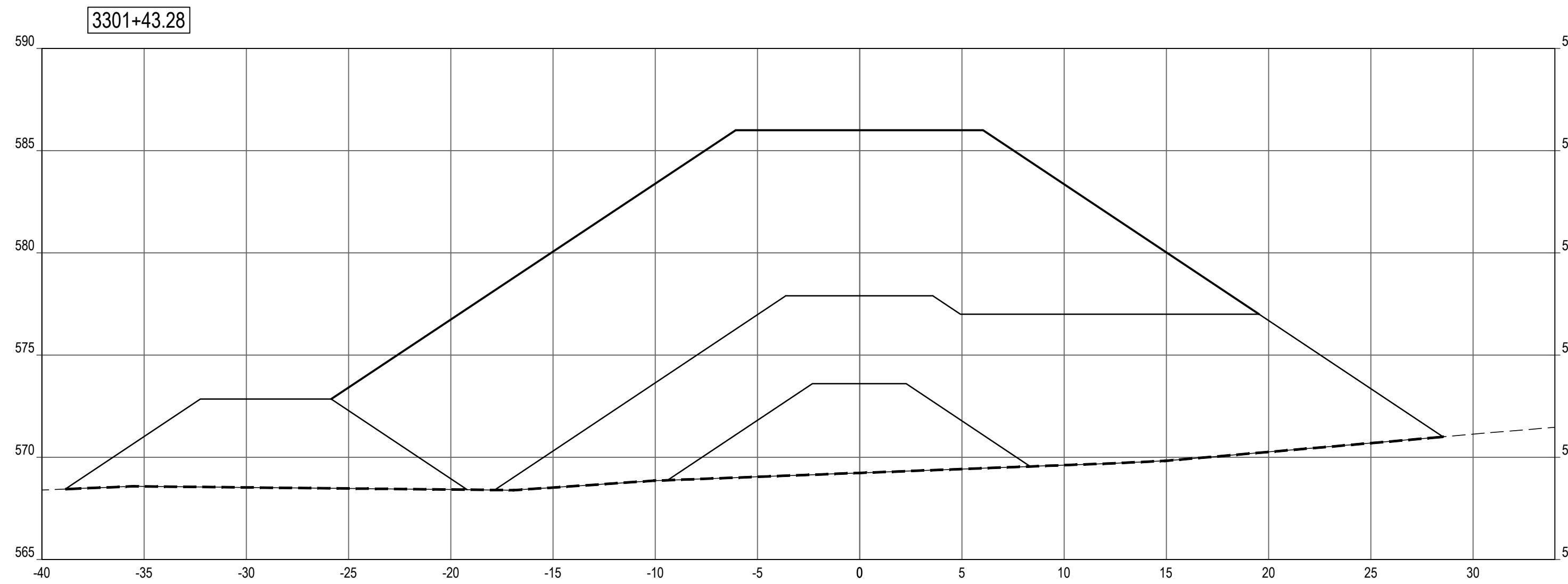

SHEET NOTES

LEGEND

- PROFILE / SECTION - EXISTING GRADE
- PROFILE - FINISH GRADE AT CENTERLINE
- · · PROFILE - FINISH GRADE AT REFERENCE LINE
- - - - PROFILE / SECTION - COMPOSITE GEOTEXTILE GEOGRID
- - - - SECTION - FINISH BEACH GRADE

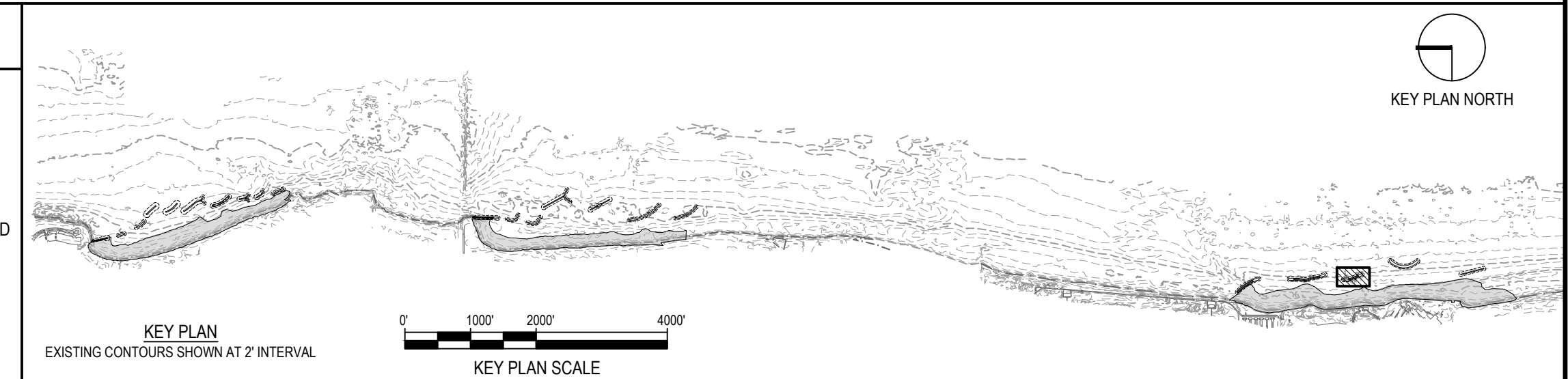

NOTE: CONTRACTOR SHALL OBTAIN AND VERIFY ALL DIMENSIONS AND CONDITIONS AT JOB SITE AND BE FULLY RESPONSIBLE FOR SAME.

REVISIONS			DRAWN	PREPARED
NO.	DATE	REMARKS	---	---
			TRACED	APPROVED
			CHECKED	APPROVED

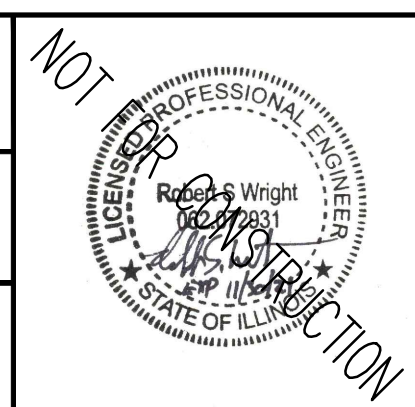

SMITHGROUP
 DESIGN FIRM REGISTRATION NUMBER 32114
 44 EAST MIFFLIN STREET
 SUITE 500
 MADISON, WI 53703
 608.251.1177
 www.smithgroup.com

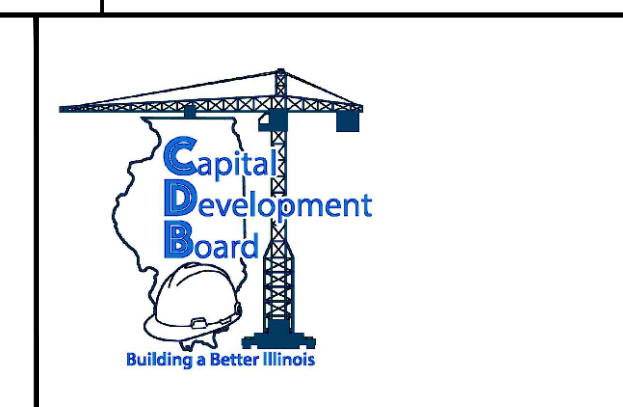

State of Illinois
JB PRITZKER, GOVERNOR
 Illinois Capital Development Board

SECTIONS - BW3.3 (STA 3300+50 TO 3301+75)

ILLINOIS BEACH STATE PARK SHORELINE STABILIZATION
 1 LAKE FRONT DRIVE
 ZION, LAKE COUNTY, ILLINOIS

PROJECT NO.
102-311-099

DATE
02/26/2021

SHEET NO.
C-315

OF (124) SHEETS

Thursday, April 29, 2021 4:41:40 PM C:\Users\rlh@smithgroup.com\OneDrive\Projects\12321 - SmithGroup - SmithGroup\CAD\Sheet\0314 BW3.3 PROF SECT.dwg

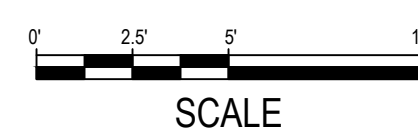
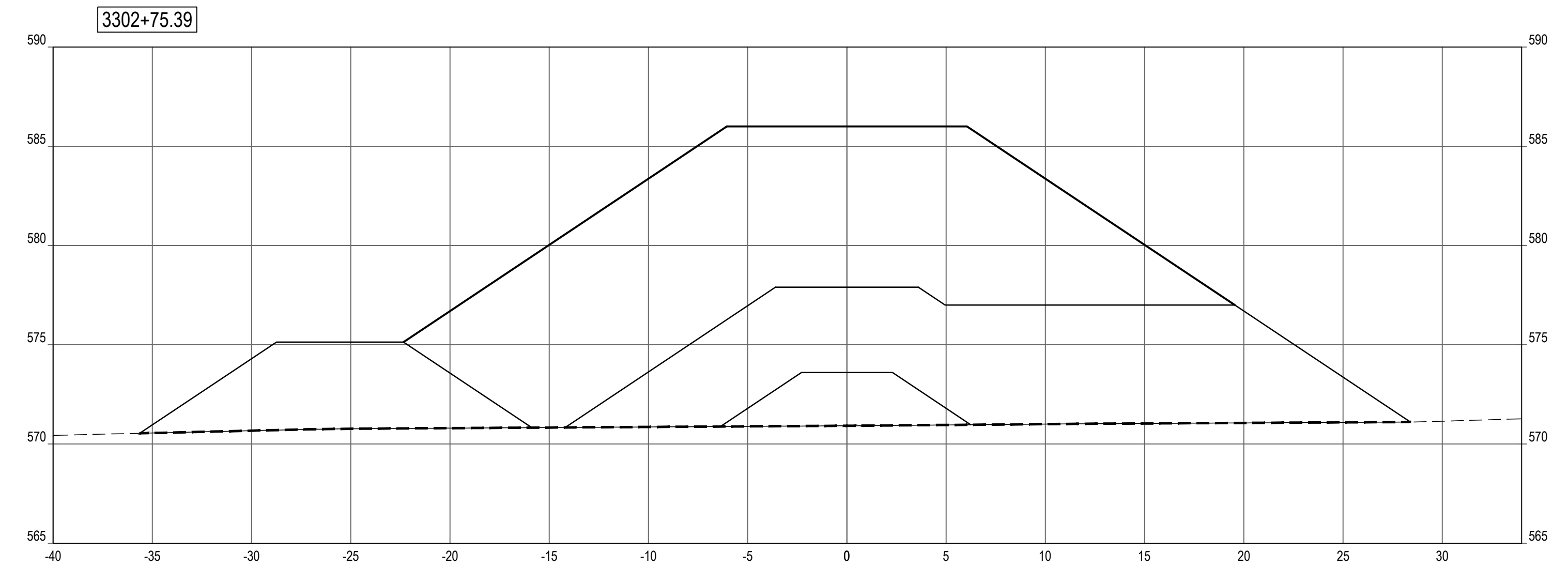
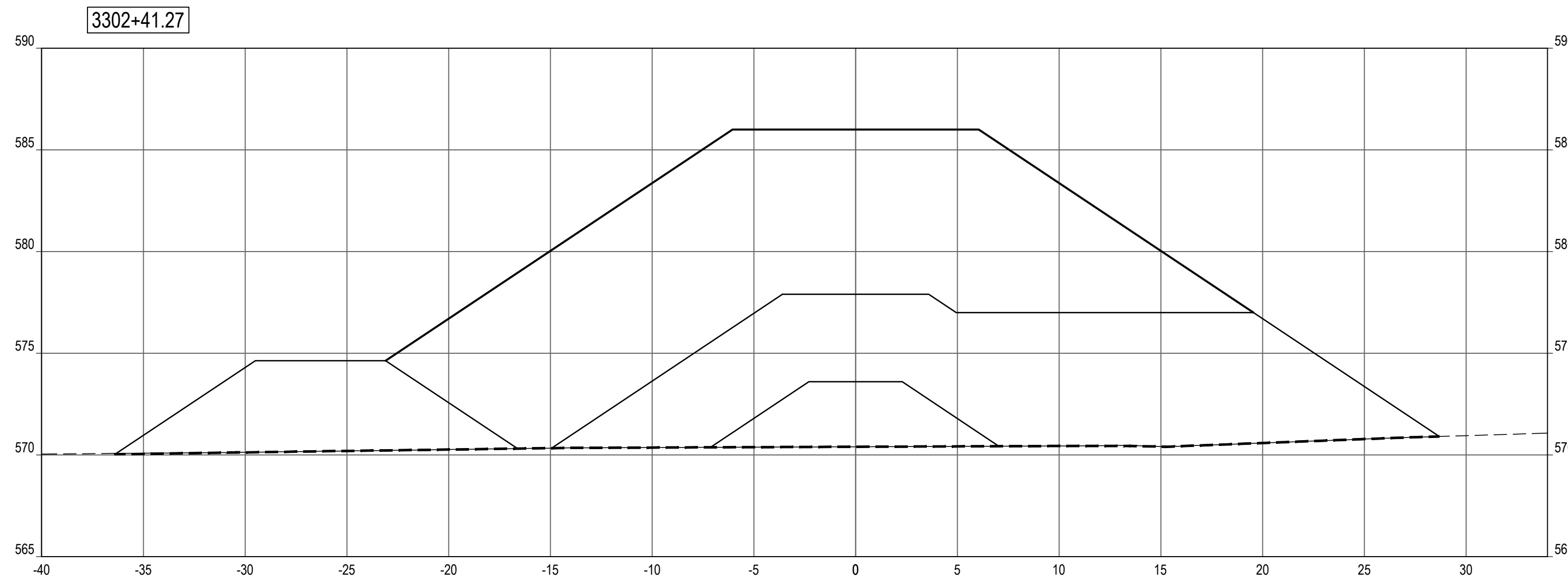
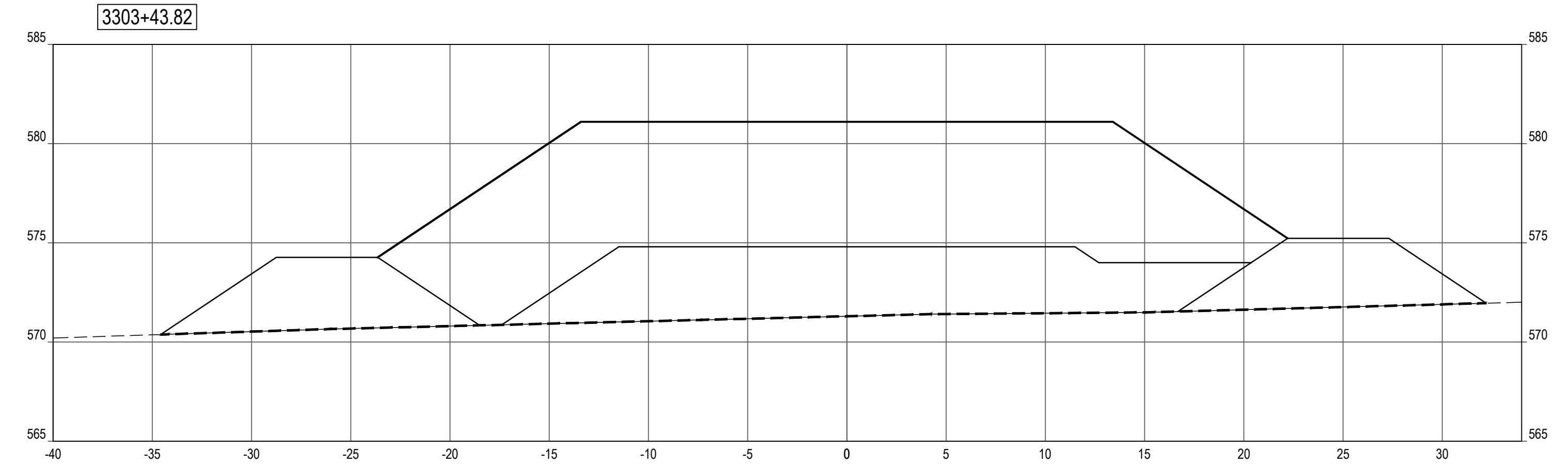
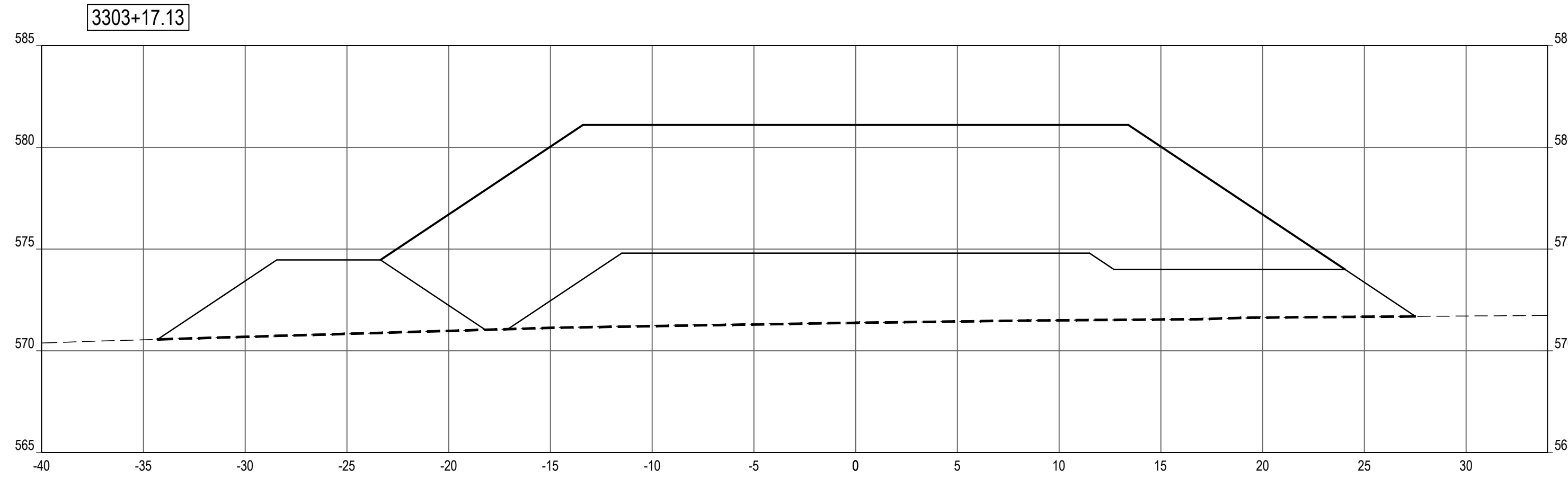

SHEET NOTES

LEGEND

- PROFILE / SECTION - EXISTING GRADE
- PROFILE - FINISH GRADE AT CENTERLINE
- PROFILE - FINISH GRADE AT REFERENCE LINE
- PROFILE / SECTION - COMPOSITE GEOTEXTILE GEOGRID
- SECTION - FINISH BEACH GRADE

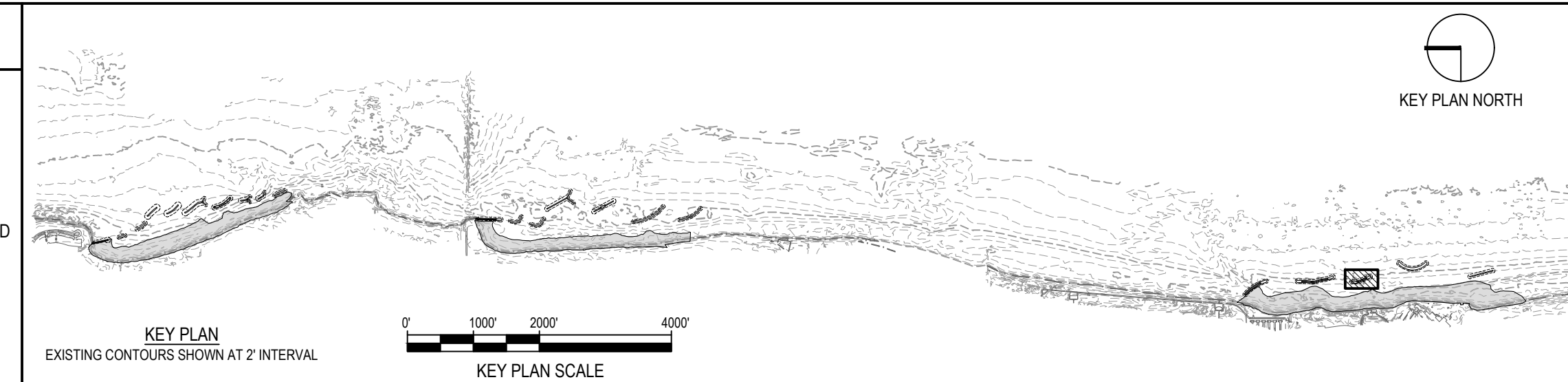

NOTE: CONTRACTOR SHALL OBTAIN AND VERIFY ALL DIMENSIONS AND CONDITIONS AT JOB SITE AND BE FULLY RESPONSIBLE FOR SAME.

REVISIONS			DRAWN	PREPARED
NO.	DATE	REMARKS	---	---
			TRACED	APPROVED
			CHECKED	APPROVED

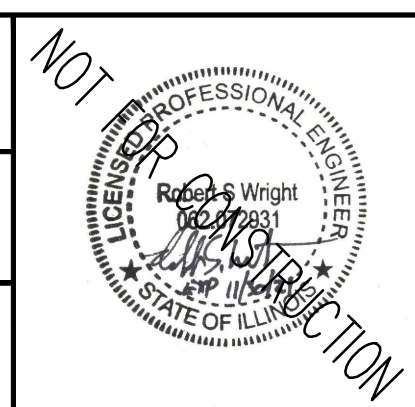

SMITHGROUP
 DESIGN FIRM REGISTRATION NUMBER 32114
 44 EAST MIFFLIN STREET
 SUITE 500
 MADISON, WI 53703
 608.251.1177
 www.smithgroup.com

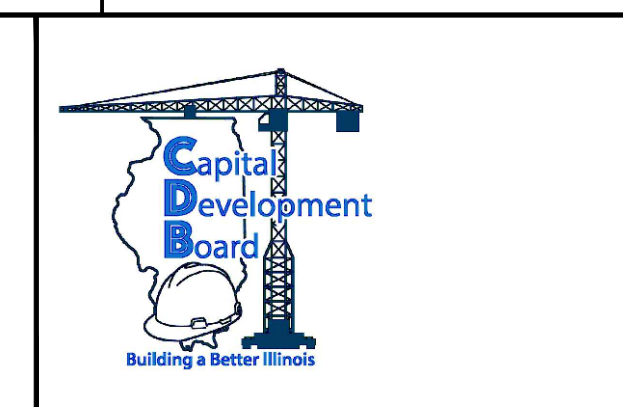

State of Illinois
JB PRITZKER, GOVERNOR
Illinois Capital Development Board

SECTIONS - BW3.3 (STA 3302+41 TO 3303+44)

ILLINOIS BEACH STATE PARK SHORELINE STABILIZATION
 1 LAKE FRONT DRIVE
 ZION, LAKE COUNTY, ILLINOIS

PROJECT NO.
102-311-099

DATE
02/26/2021







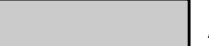
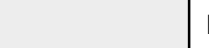
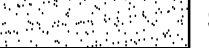

SHEET NO.
C-316

OF (124) SHEETS

Thursday, April 29, 2021 4:42:08 PM C:\Users\rlh\OneDrive\SmithGroup\Companies\Illinois\12321_SmithGroup_SmithGroup\CAD\Sheet\03-14_BW3.3_PROF_SECT.dwg

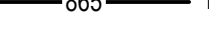
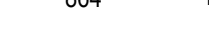
SHEET NOTES

LEGEND

-  ARMOR STONE
-  FILTER STONE / TOE STONE
-  SAND BEACH
-  NAVIGATION AID
-  -865- - - - - EXISTING MAJOR CONTOUR
-  -864- - - - - EXISTING MINOR CONTOUR
-  -865- - - - - PROPOSED MAJOR CONTOUR
-  -864- - - - - PROPOSED MINOR CONTOUR
-  GRADING LIMITS
-  1.5H:1V COASTAL STRUCTURE SIDE SLOPE
-  - - - - - SECTION - COMPOSITE GEOTEXTILE GEOGRID

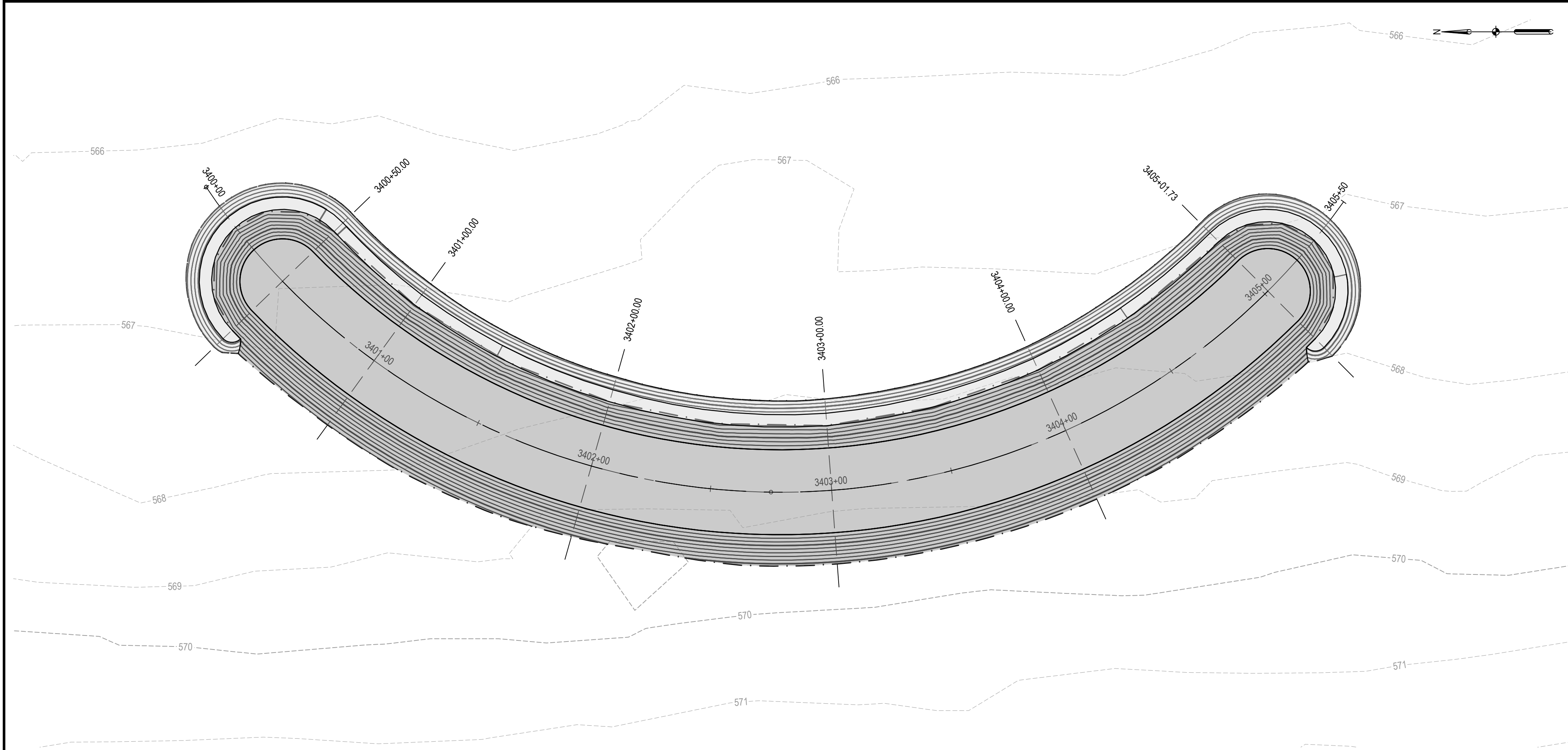

1 BW3.4 LAYOUT & GRADING
PLAN

SCALE: 1" = 30'

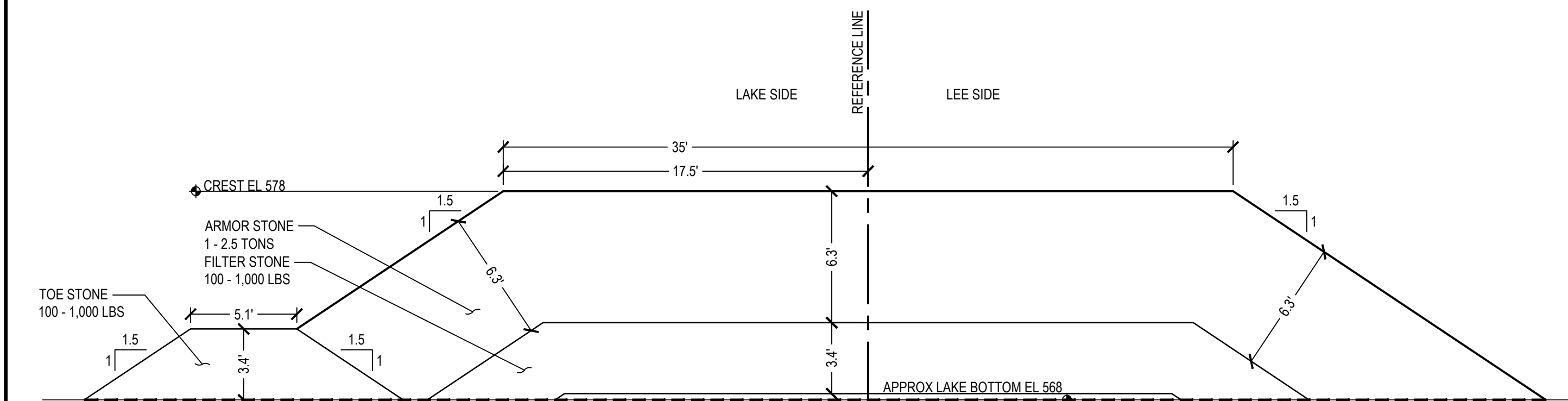

2 BW3.4 TRUNK
SECTION

SCALE: 1" = 5'

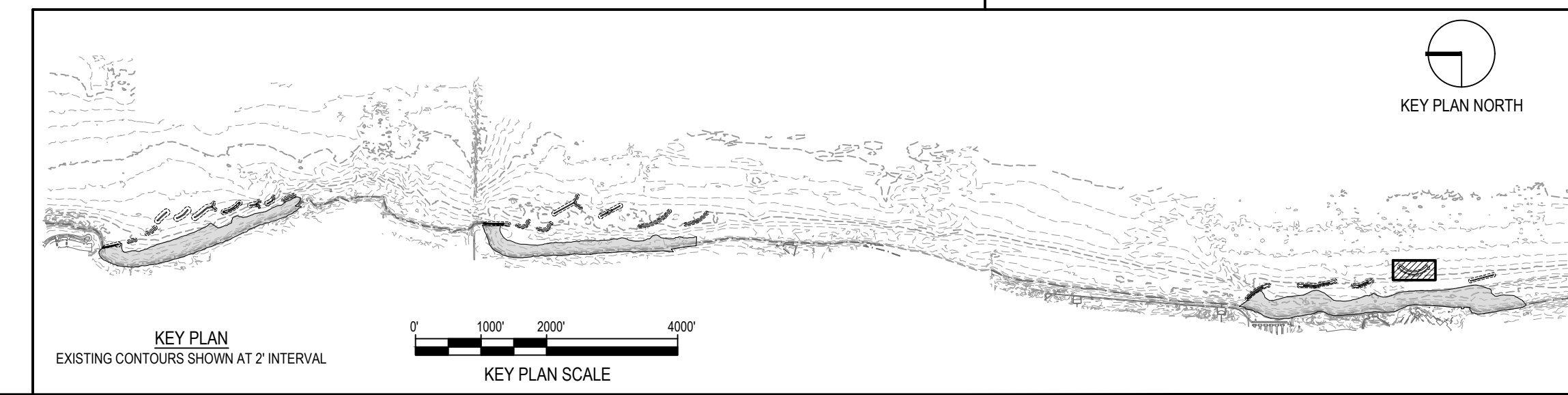
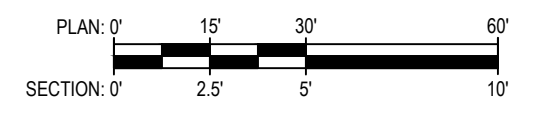

NOTE: CONTRACTOR SHALL OBTAIN AND VERIFY ALL DIMENSIONS AND CONDITIONS AT JOB SITE AND BE FULLY RESPONSIBLE FOR SAME.

REVISIONS			DRAWN	PREPARED
NO.	DATE	REMARKS	---	---

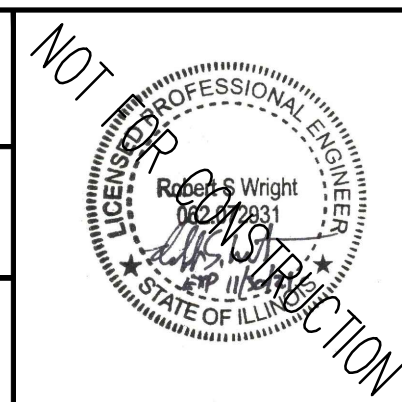

SMITHGROUP
 DESIGN FIRM REGISTRATION NUMBER 32114
 44 EAST MIFFLIN STREET
 SUITE 500
 MADISON, WI 53703
 608.251.1177
 www.smithgroup.com



State of Illinois
JB PRITZKER, GOVERNOR
 Illinois Capital Development Board

PLAN & TYPICAL SECTION - BW3.4
 ILLINOIS BEACH STATE PARK SHORELINE STABILIZATION
 1 LAKE FRONT DRIVE
 ZION, LAKE COUNTY, ILLINOIS

PROJECT NO. 102-311-099
 DATE 02/26/2021
 SHEET NO. C-317
 OF (124) SHEETS

Thursday, April 29, 2021 4:43:10 PM C:\Users\rlh@smithgroup.com\OneDrive\Projects\12324_SmithGroup - SmallGroup\CAD\Sheet\0317_BW3.4_PLAN_TYP_SECT.dwg

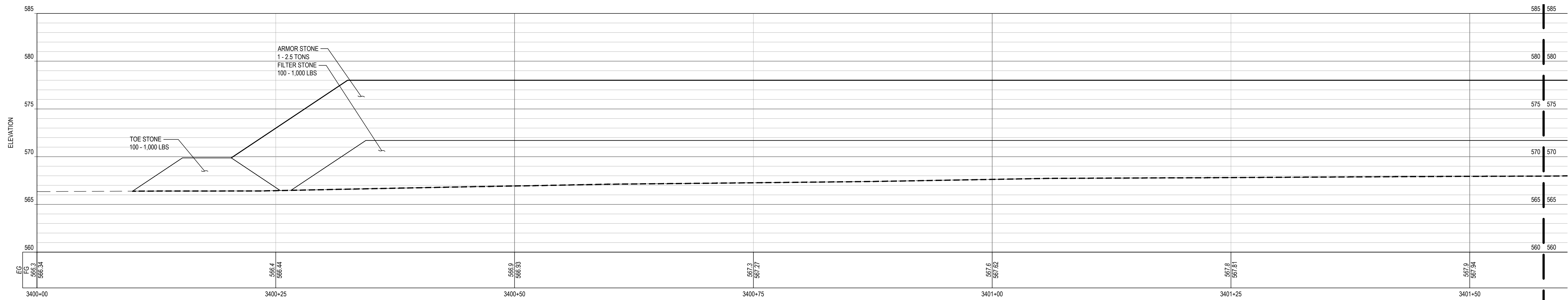

1 BW3.4 PROFILE

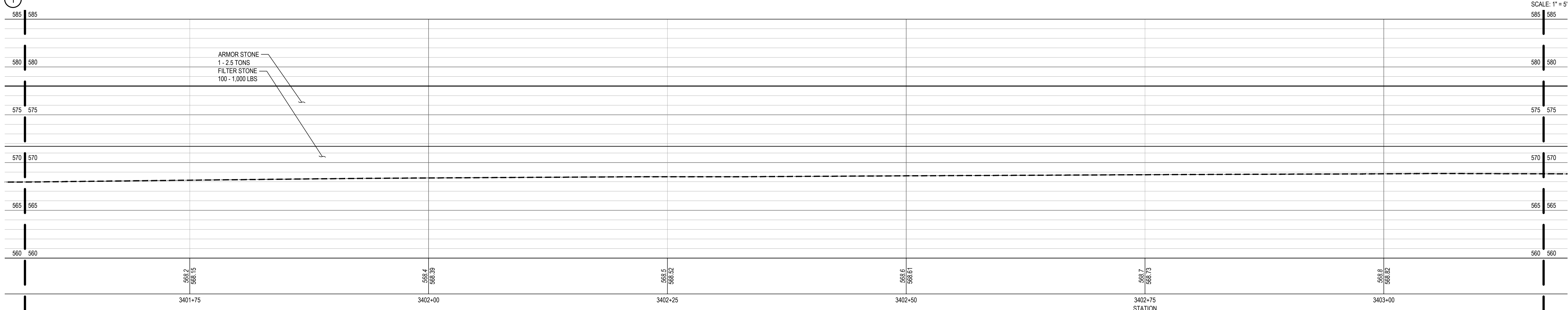

2 BW3.4 PROFILE

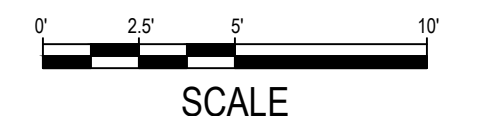

SHEET NOTES

LEGEND

- PROFILE / SECTION - EXISTING GRADE
- PROFILE - FINISH GRADE AT CENTERLINE
- PROFILE - FINISH GRADE AT REFERENCE LINE
- PROFILE / SECTION - COMPOSITE GEOTEXTILE GEOGRID
- SECTION - FINISH BEACH GRADE

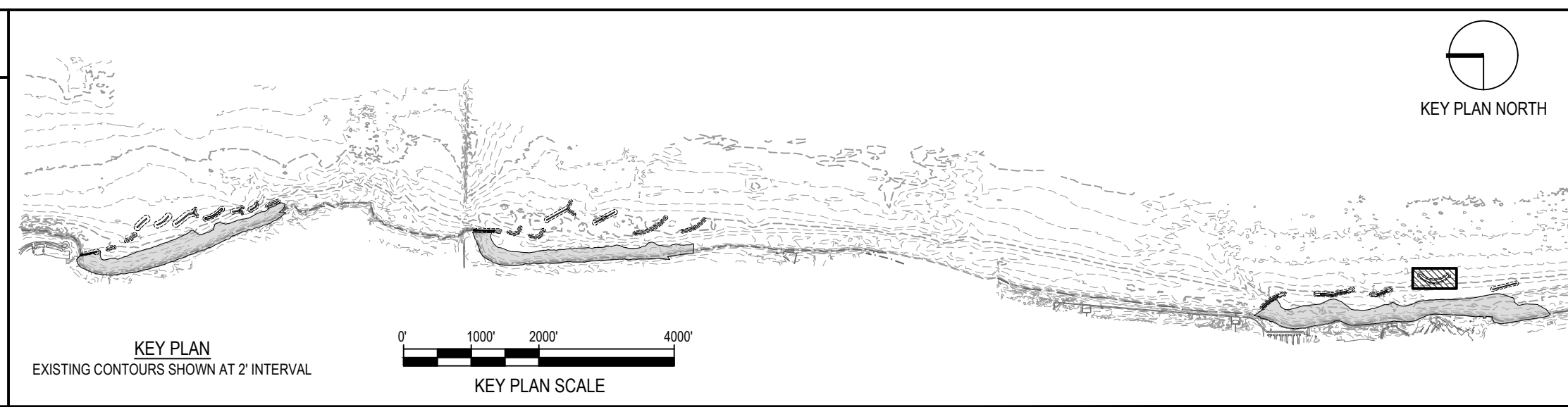

NOTE: CONTRACTOR SHALL OBTAIN AND VERIFY ALL DIMENSIONS AND CONDITIONS AT JOB SITE AND BE FULLY RESPONSIBLE FOR SAME.

REVISIONS			DRAWN	PREPARED
NO.	DATE	REMARKS	---	---
			TRACED	APPROVED
			CHECKED	APPROVED

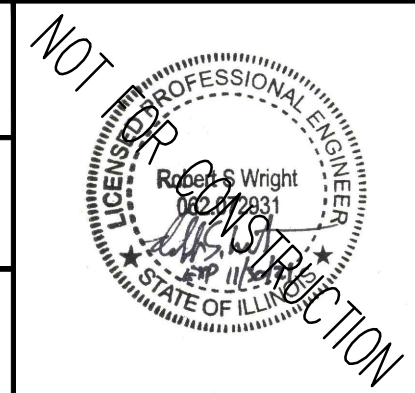

SMITHGROUP
 DESIGN FIRM REGISTRATION NUMBER 32114
 44 EAST MIFFLIN STREET
 SUITE 500
 MADISON, WI 53703
 608.251.1177
 www.smithgroup.com



State of Illinois
JB PRITZKER, GOVERNOR
 Illinois Capital Development Board

PROFILE - BW3.4
 ILLINOIS BEACH STATE PARK SHORELINE STABILIZATION
 1 LAKE FRONT DRIVE
 ZION, LAKE COUNTY, ILLINOIS

PROJECT NO. 102-311-099
 DATE 02/26/2021
 SHEET NO. **C-318**
 OF (124) SHEETS

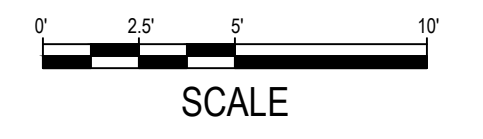
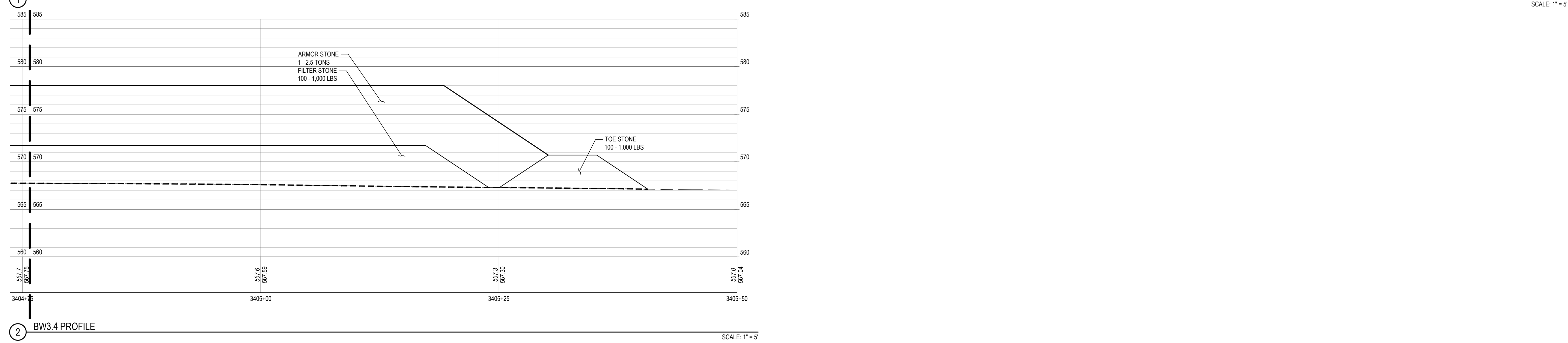
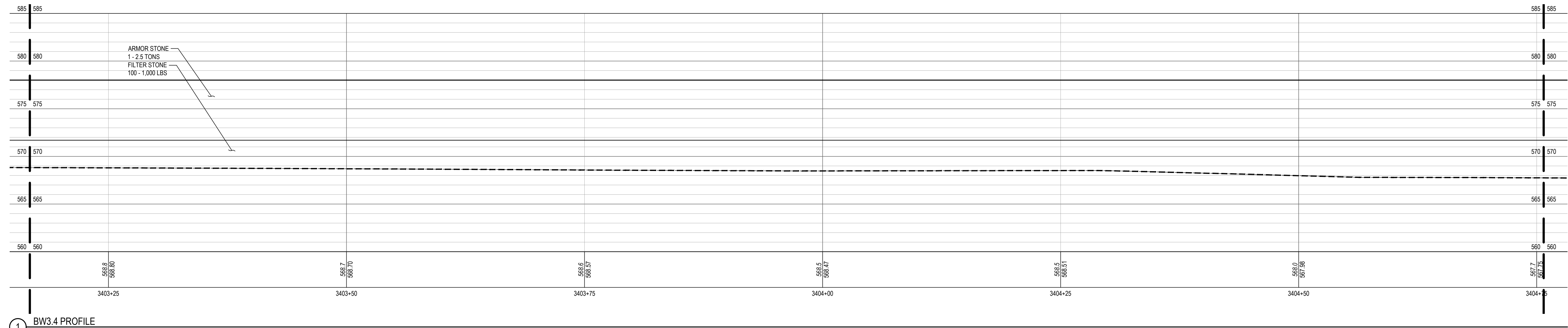

SHEET NOTES

LEGEND

- PROFILE / SECTION - EXISTING GRADE
- PROFILE - FINISH GRADE AT CENTERLINE
- PROFILE - FINISH GRADE AT REFERENCE LINE
- PROFILE / SECTION - COMPOSITE GEOTEXTILE GEOGRID
- SECTION - FINISH BEACH GRADE

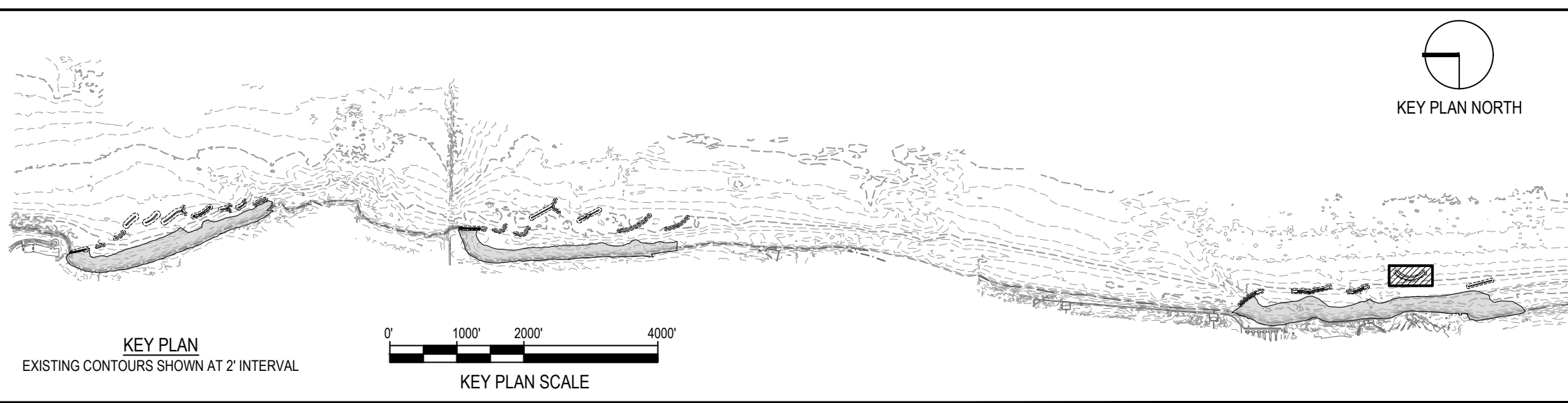

NOTE: CONTRACTOR SHALL OBTAIN AND VERIFY ALL DIMENSIONS AND CONDITIONS AT JOB SITE AND BE FULLY RESPONSIBLE FOR SAME.

REVISIONS			DRAWN	PREPARED
NO.	DATE	REMARKS	---	---
			TRACED	APPROVED
			CHECKED	APPROVED

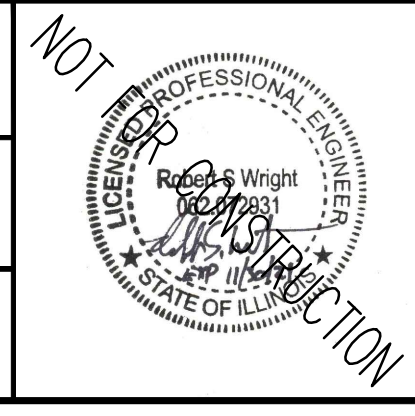

SMITHGROUP
 DESIGN FIRM REGISTRATION NUMBER 32114
 44 EAST MIFFLIN STREET
 SUITE 500
 MADISON, WI 53703
 608.251.1177
 www.smithgroup.com



State of Illinois
JB PRITZKER, GOVERNOR
Illinois Capital Development Board

PROFILE - BW3.4	PROJECT NO. 102-311-099
ILLINOIS BEACH STATE PARK SHORELINE STABILIZATION 1 LAKE FRONT DRIVE ZION, LAKE COUNTY, ILLINOIS	DATE 02/26/2021
	SHEET NO. C-319
	OF (124) SHEETS

Thursday, April 29, 2021 4:44:54 PM C:\Users\rlh@smithgroup.com\OneDrive\Projects\12321 - SmithGroup - SmithGroup\CAD\Sheet\0318 BW3.4 PROF-SECT.dwg

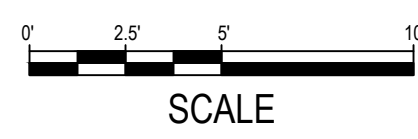
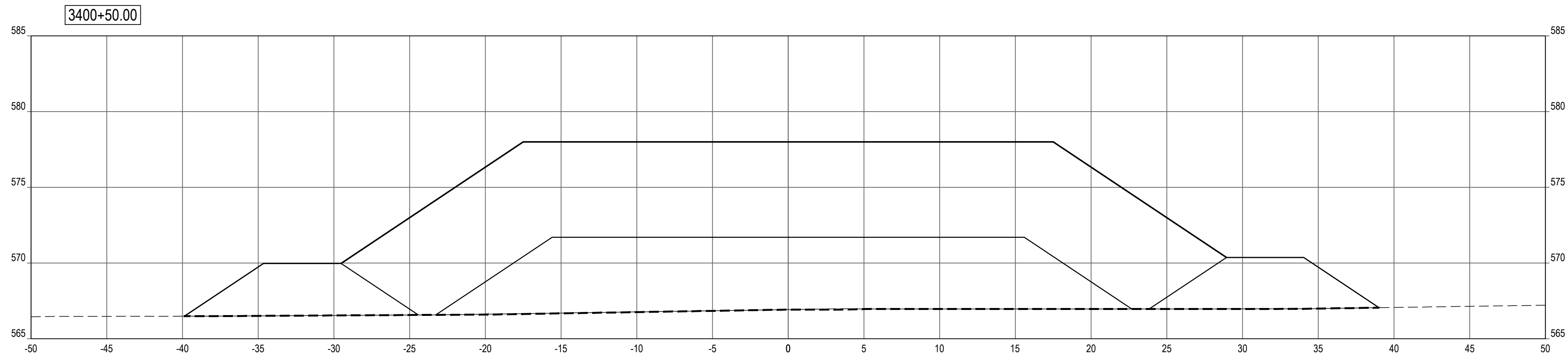
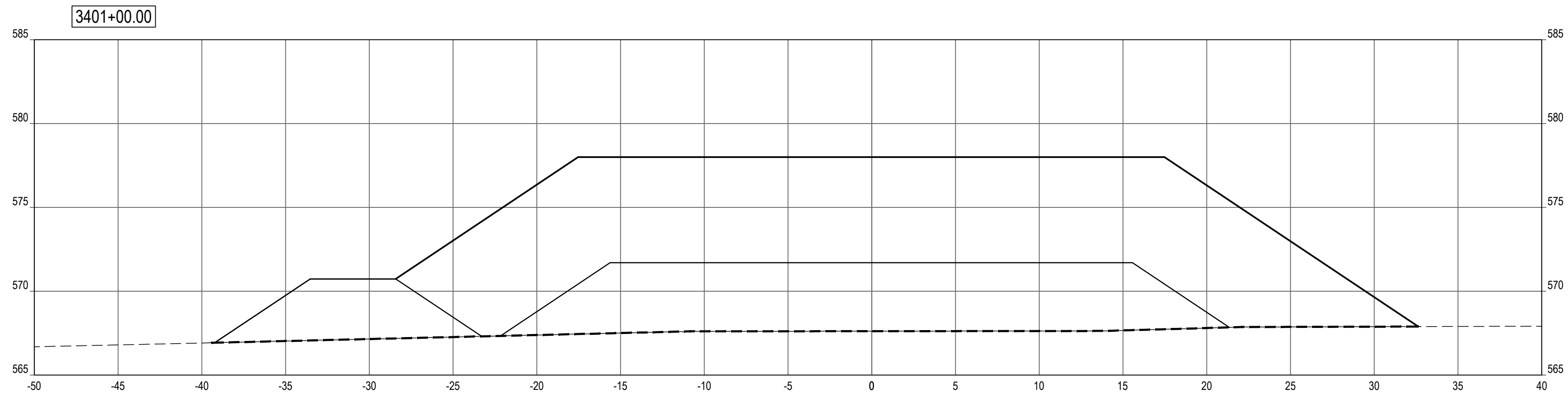
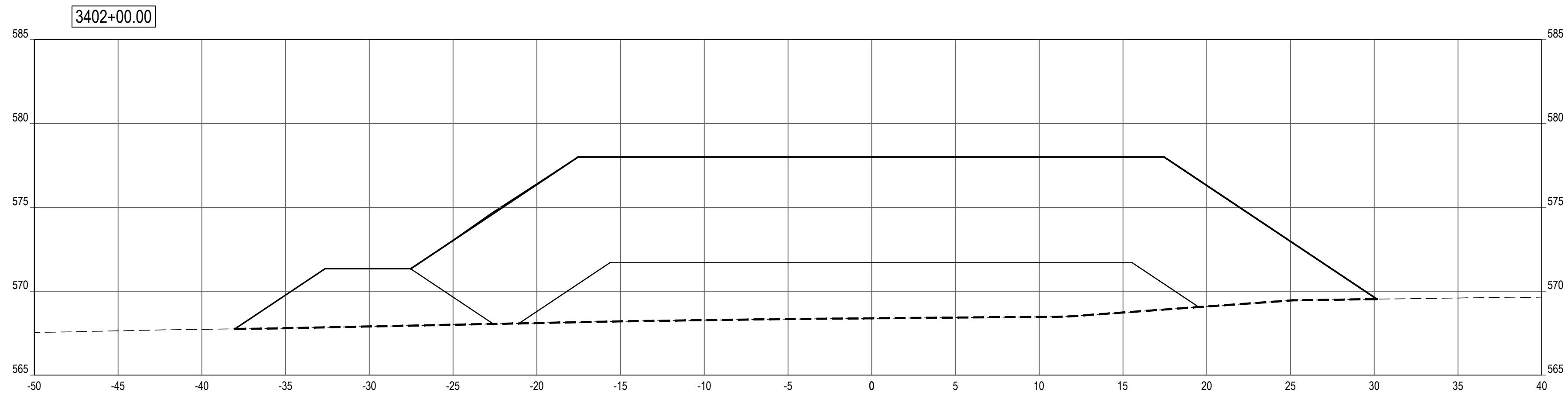

SHEET NOTES

LEGEND

- PROFILE / SECTION - EXISTING GRADE
- PROFILE - FINISH GRADE AT CENTERLINE
- PROFILE - FINISH GRADE AT REFERENCE LINE
- PROFILE / SECTION - COMPOSITE GEOTEXTILE GEOGRID
- SECTION - FINISH BEACH GRADE

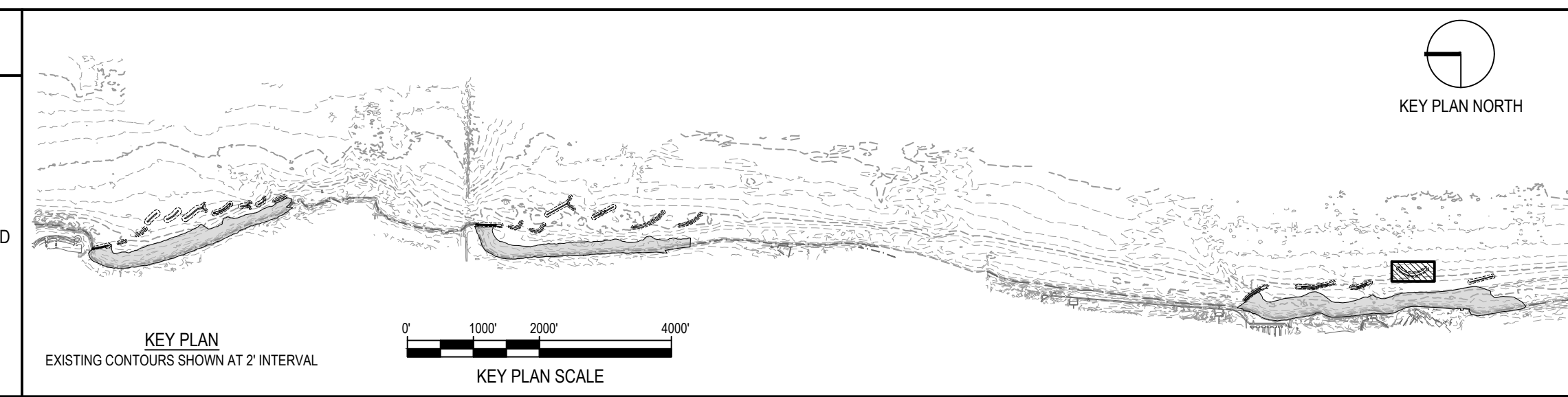

NOTE: CONTRACTOR SHALL OBTAIN AND VERIFY ALL DIMENSIONS AND CONDITIONS AT JOB SITE AND BE FULLY RESPONSIBLE FOR SAME.

REVISIONS			DRAWN	PREPARED
NO.	DATE	REMARKS	---	---
			TRACED	APPROVED
			CHECKED	APPROVED

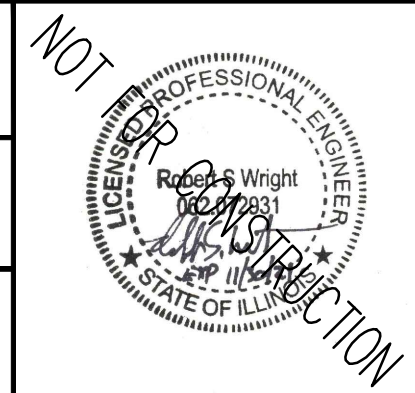

SMITHGROUP
 DESIGN FIRM REGISTRATION NUMBER 32114
 44 EAST MIFFLIN STREET
 SUITE 500
 MADISON, WI 53703
 608.251.1177
 www.smithgroup.com



State of Illinois
JB PRITZKER, GOVERNOR
 Illinois Capital Development Board

SECTIONS - BW3.4 (STA 3400+50 TO 3402+00)		PROJECT NO. 102-311-099
ILLINOIS BEACH STATE PARK SHORELINE STABILIZATION 1 LAKE FRONT DRIVE ZION, LAKE COUNTY, ILLINOIS		DATE 02/26/2021
		SHEET NO. C-320
		OF (124) SHEETS

Thursday, April 29, 2021 4:45:21 PM C:\Users\rlhans\SmithGroup\Companies\Inc\PRU - 12321 - SmithGroup - SmithGroup\CAD\Sheet\0318 BW3.4 PROF SECT.dwg

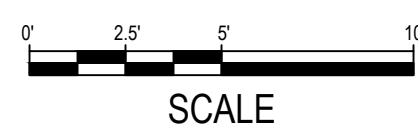
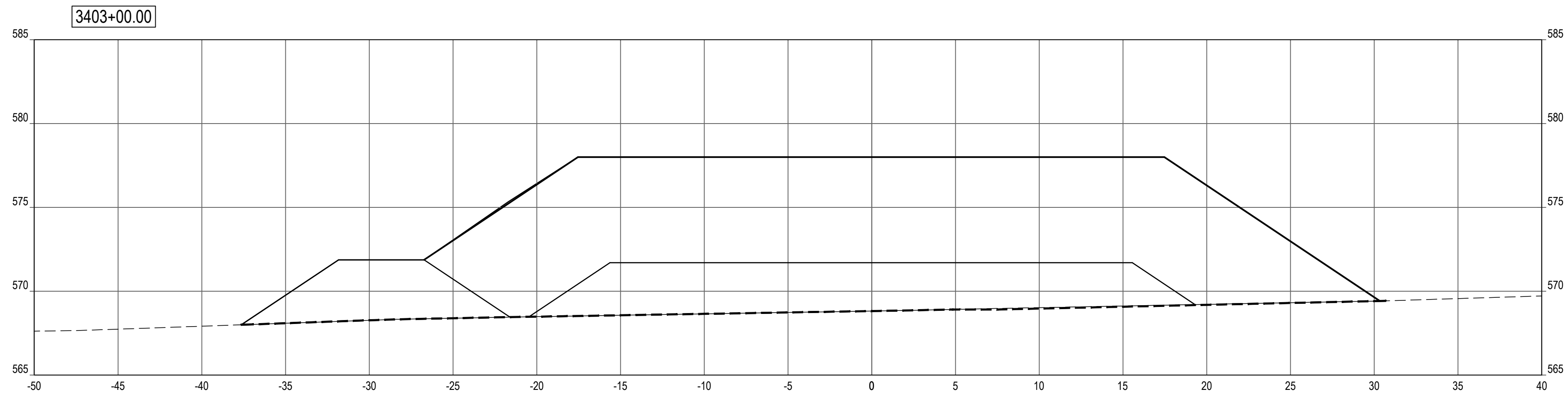
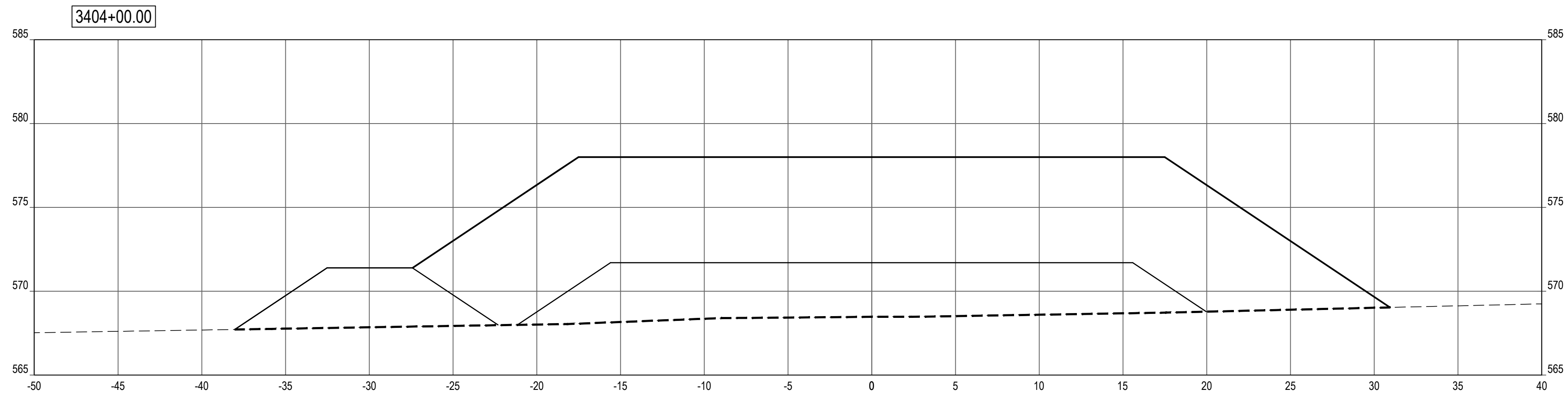
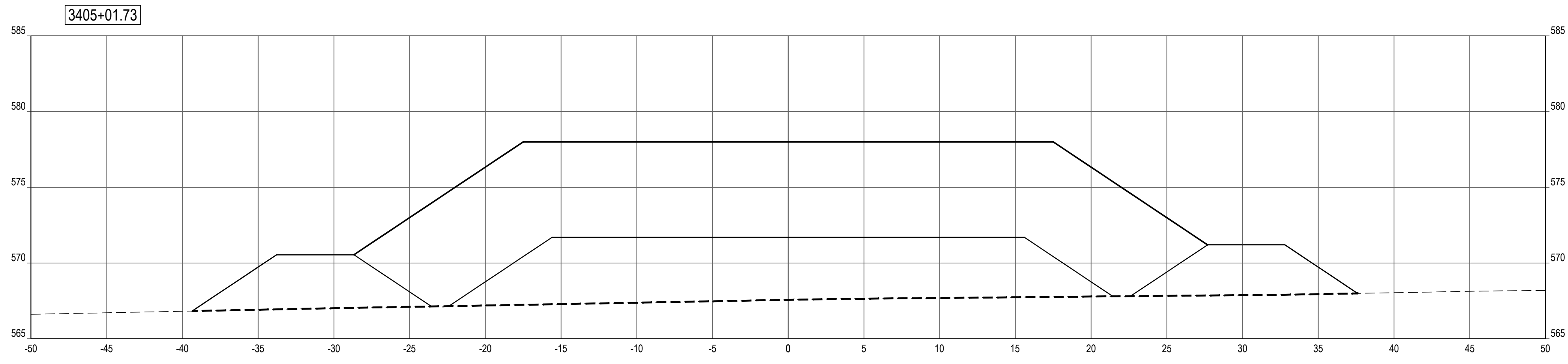

SHEET NOTES

LEGEND

- PROFILE / SECTION - EXISTING GRADE
- PROFILE - FINISH GRADE AT CENTERLINE
- PROFILE - FINISH GRADE AT REFERENCE LINE
- PROFILE / SECTION - COMPOSITE GEOTEXTILE GEOGRID
- SECTION - FINISH BEACH GRADE

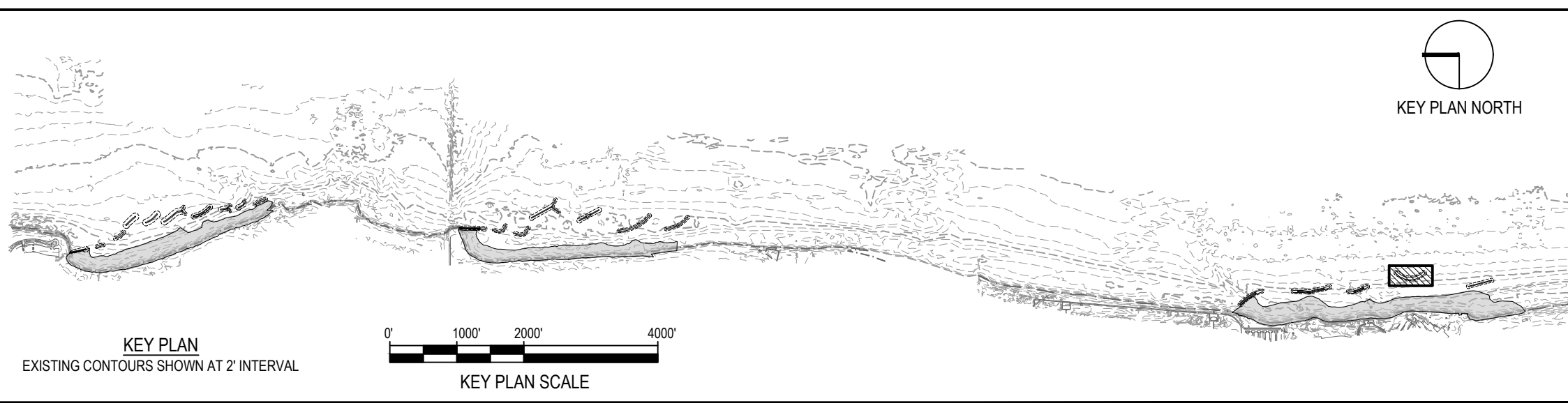

NOTE: CONTRACTOR SHALL OBTAIN AND VERIFY ALL DIMENSIONS AND CONDITIONS AT JOB SITE AND BE FULLY RESPONSIBLE FOR SAME.

REVISIONS			DRAWN	PREPARED
NO.	DATE	REMARKS	---	---
			TRACED	APPROVED
			CHECKED	APPROVED

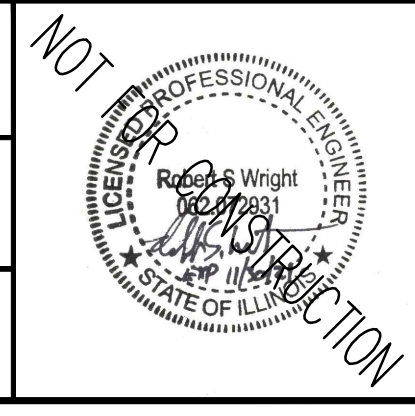

SMITHGROUP
 DESIGN FIRM REGISTRATION NUMBER 32114
 44 EAST MIFFLIN STREET
 SUITE 500
 MADISON, WI 53703
 608.251.1177
 www.smithgroup.com







State of Illinois
JB PRITZKER, GOVERNOR
 Illinois Capital Development Board

SECTIONS - BW3.4 (STA 3403+00 TO 3405+02)		PROJECT NO. 102-311-099
ILLINOIS BEACH STATE PARK SHORELINE STABILIZATION 1 LAKE FRONT DRIVE ZION, LAKE COUNTY, ILLINOIS		DATE 02/26/2021
		SHEET NO. C-321
		OF (124) SHEETS

Thursday, April 29, 2021 4:45:48 PM C:\Users\rlhans\SmithGroup\Companies\Inc\PRU - 12321 - SmithGroup - SmithGroup\CAD\Sheet\0318 BW3.4 PROF-SECT.dwg

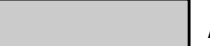
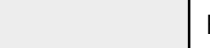
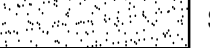
SHEET NOTES

LEGEND

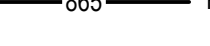
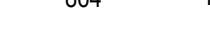
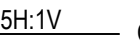
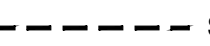
-  ARMOR STONE
-  FILTER STONE / TOE STONE
-  SAND BEACH
-  NAVIGATION AID
-  -865- EXISTING MAJOR CONTOUR
-  -864- EXISTING MINOR CONTOUR
-  -865- PROPOSED MAJOR CONTOUR
-  -864- PROPOSED MINOR CONTOUR
- GRADING LIMITS
-  1.5H:1V COASTAL STRUCTURE SIDE SLOPE
-  - - - - - SECTION - COMPOSITE GEOTEXTILE GEOGRID

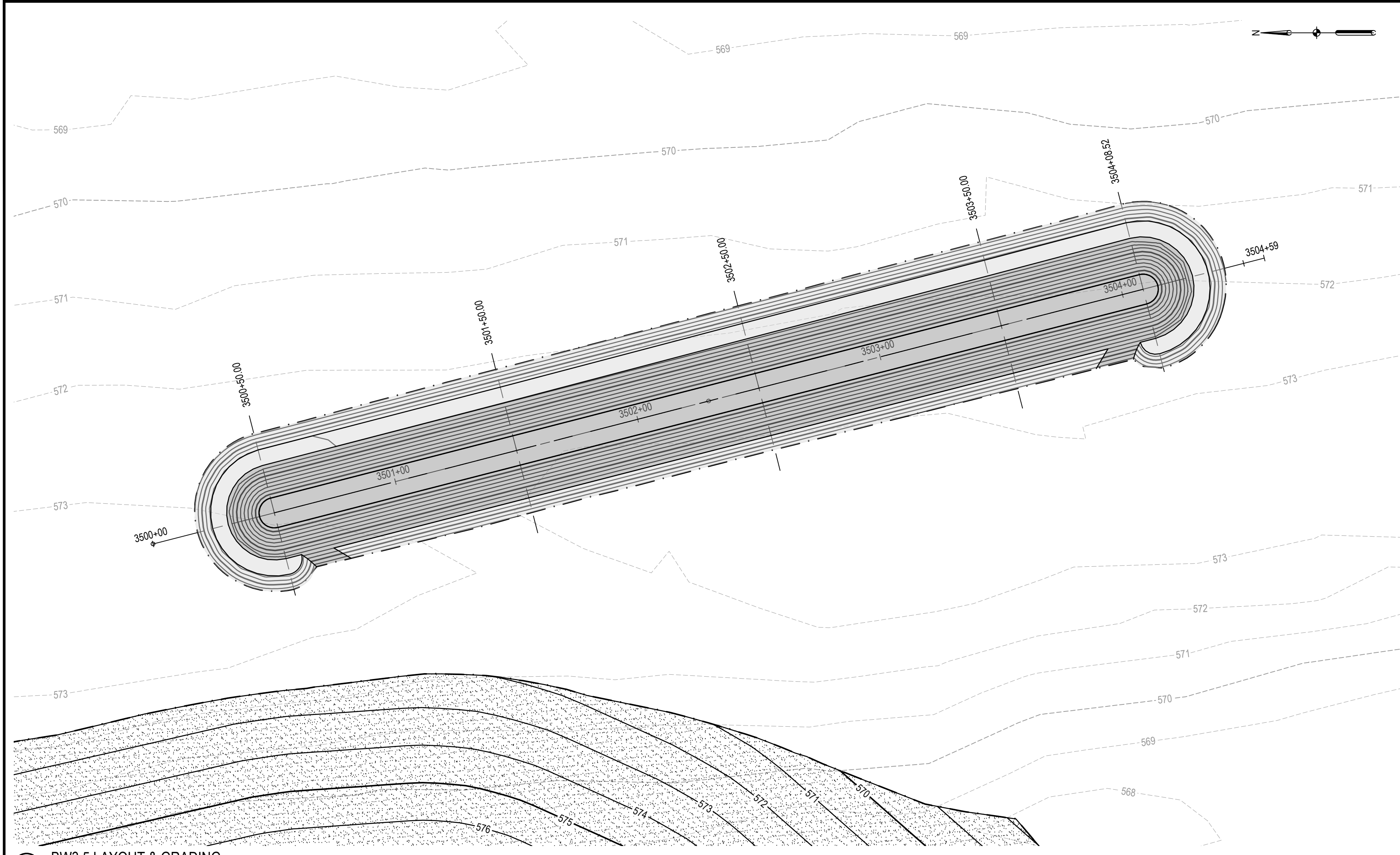

1 BW3.5 LAYOUT & GRADING PLAN SCALE: 1" = 30'

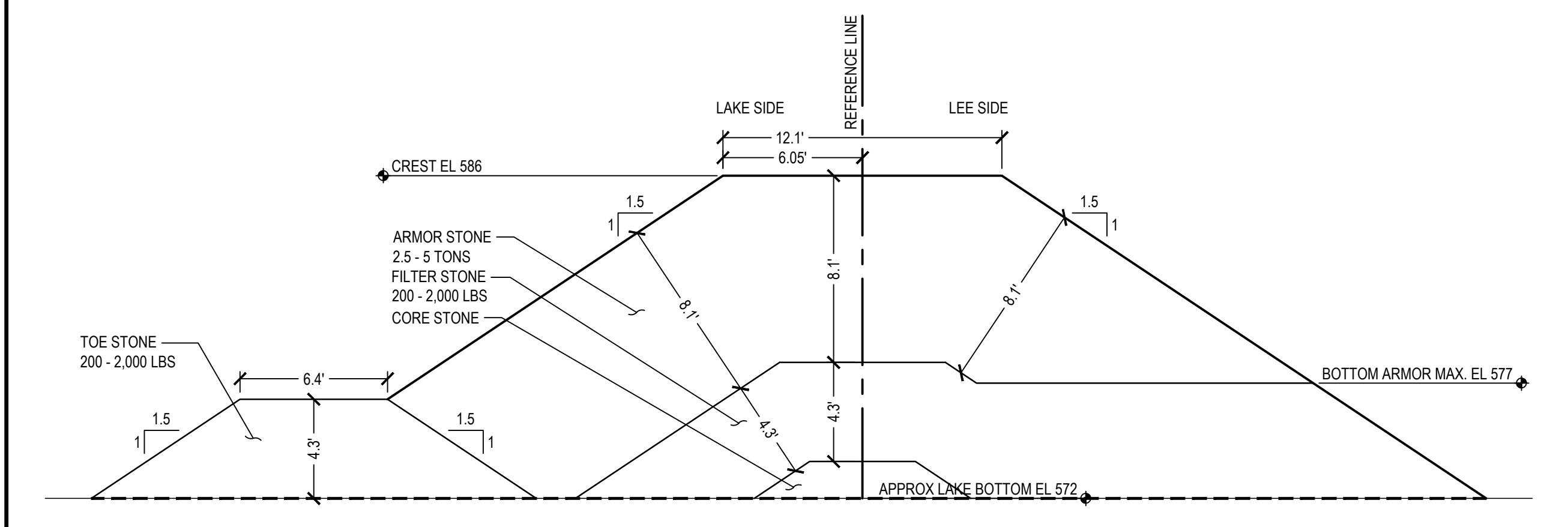

2 BW3.5 TRUNK SECTION SCALE: 1" = 5'

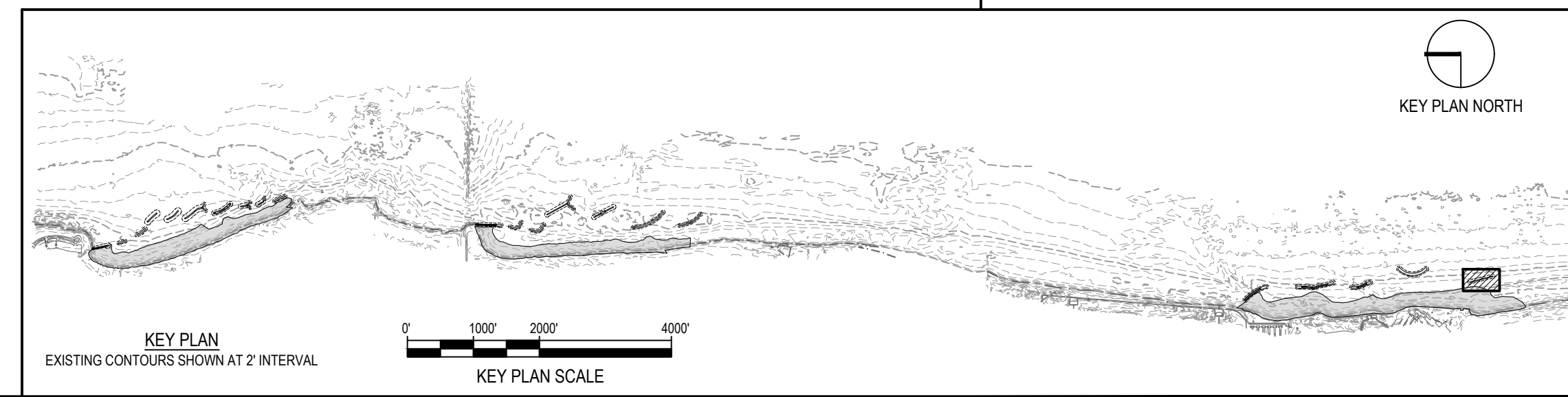
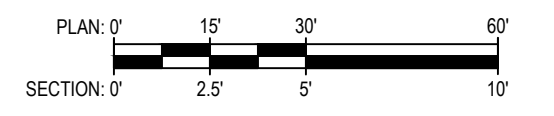

NOTE: CONTRACTOR SHALL OBTAIN AND VERIFY ALL DIMENSIONS AND CONDITIONS AT JOB SITE AND BE FULLY RESPONSIBLE FOR SAME.

REVISIONS			DRAWN	PREPARED
NO.	DATE	REMARKS	---	---

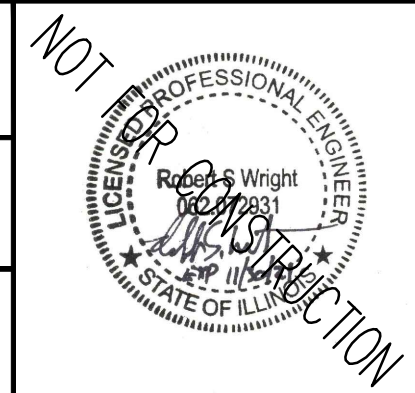

SMITHGROUP
 DESIGN FIRM REGISTRATION NUMBER 32114
 44 EAST MIFFLIN STREET
 SUITE 500
 MADISON, WI 53703
 608.251.1177
 www.smithgroup.com



State of Illinois
JB PRITZKER, GOVERNOR
 Illinois Capital Development Board

PLAN & TYPICAL SECTION - BW3.5	PROJECT NO. 102-311-099
ILLINOIS BEACH STATE PARK SHORELINE STABILIZATION 1 LAKE FRONT DRIVE ZION, LAKE COUNTY, ILLINOIS	DATE 02/26/2021
	SHEET NO. C-322
	OF (124) SHEETS

Thursday, April 29, 2021 4:46:51 PM C:\Users\rlh@smithgroup.com\OneDrive\Projects\12324 - SmithGroup - SmithGroup\CAD\Sheet\C-322 BW3.5 PLAN.TYP SECT.dwg

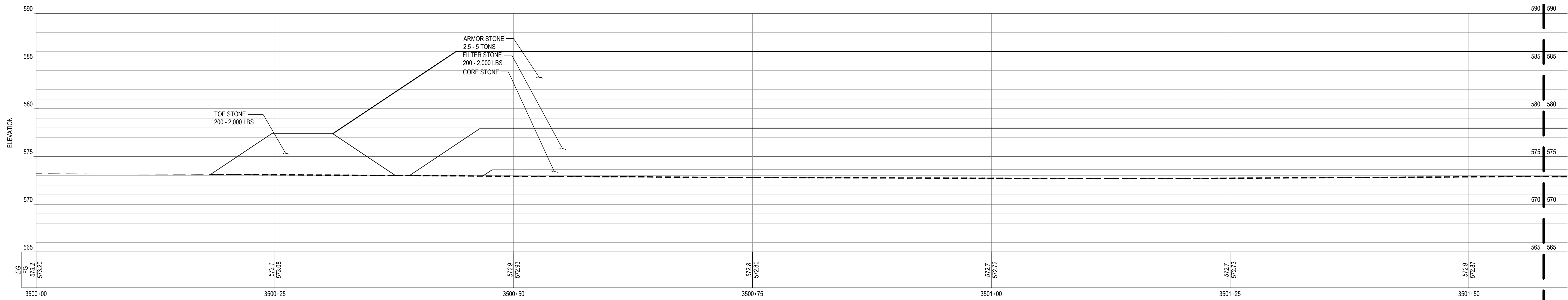

1 BW3.5 PROFILE

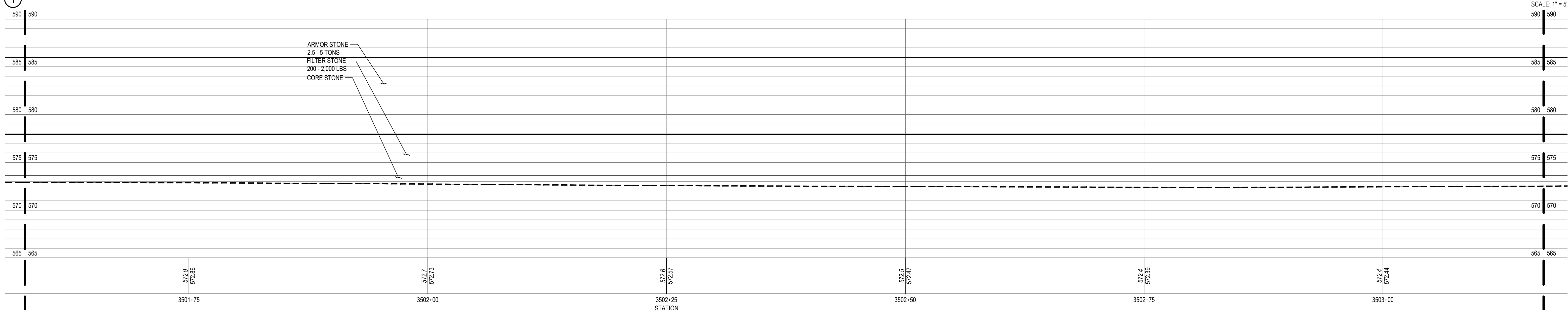

2 BW3.5 PROFILE



SHEET NOTES

LEGEND

- PROFILE / SECTION - EXISTING GRADE
- PROFILE - FINISH GRADE AT CENTERLINE
- PROFILE - FINISH GRADE AT REFERENCE LINE
- PROFILE / SECTION - COMPOSITE GEOTEXTILE GEOGRID
- SECTION - FINISH BEACH GRADE

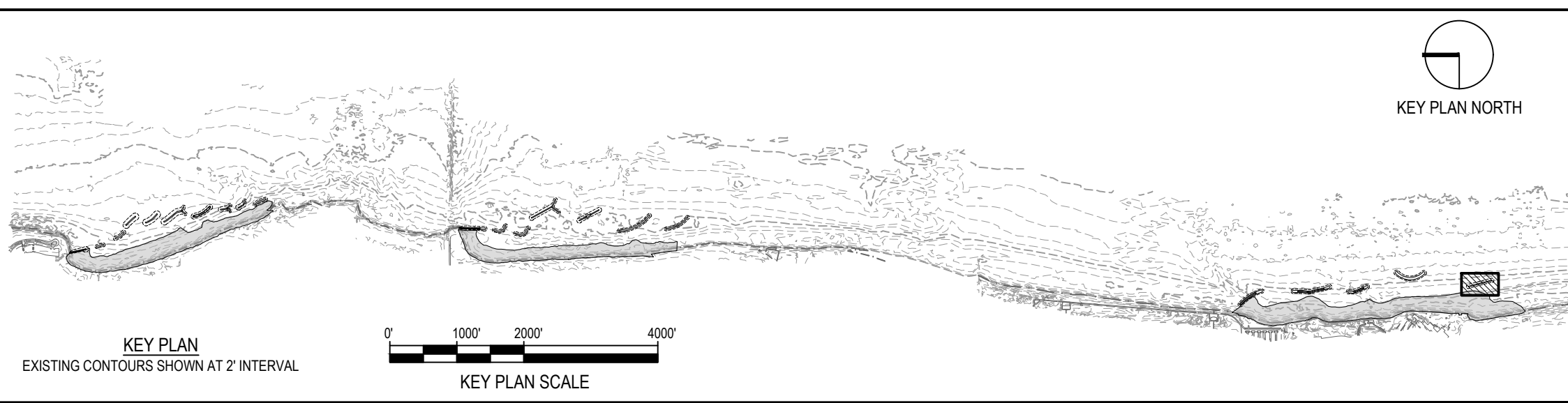

NOTE: CONTRACTOR SHALL OBTAIN AND VERIFY ALL DIMENSIONS AND CONDITIONS AT JOB SITE AND BE FULLY RESPONSIBLE FOR SAME.

REVISIONS			DRAWN	PREPARED
NO.	DATE	REMARKS	---	---
			TRACED	APPROVED
			CHECKED	APPROVED

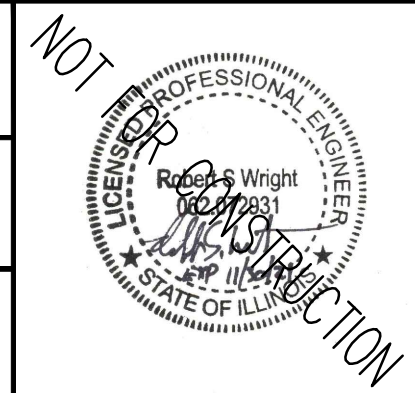

SMITHGROUP
 DESIGN FIRM REGISTRATION NUMBER 32114
 44 EAST MIFFLIN STREET
 SUITE 500
 MADISON, WI 53703
 608.251.1177
 www.smithgroup.com



State of Illinois
JB PRITZKER, GOVERNOR
 Illinois Capital Development Board

PROFILE - BW3.5
 ILLINOIS BEACH STATE PARK SHORELINE STABILIZATION
 1 LAKE FRONT DRIVE
 ZION, LAKE COUNTY, ILLINOIS

PROJECT NO. 102-311-099
 DATE 02/26/2021
 SHEET NO. **C-323**
 OF (124) SHEETS

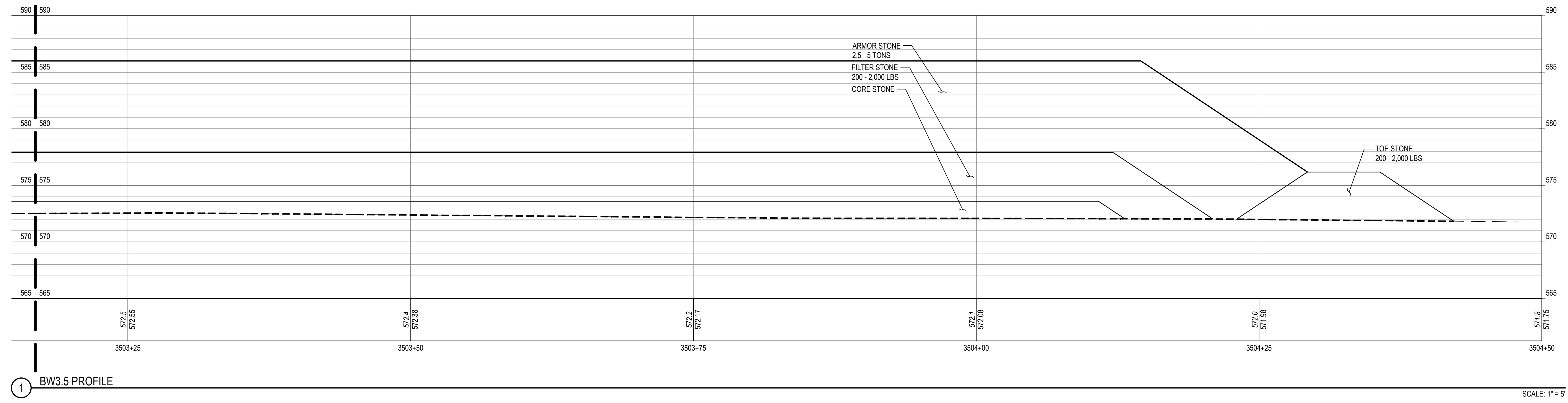

1 BW3.5 PROFILE

SCALE: 1" = 5'

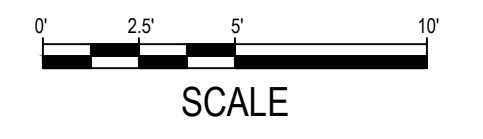

SHEET NOTES

LEGEND
--- PROFILE / SECTION - EXISTING GRADE
— PROFILE - FINISH GRADE AT CENTERLINE
— PROFILE - FINISH GRADE AT REFERENCE LINE
--- PROFILE / SECTION - COMPOSITE GEOTEXTILE GEOGRID
----- SECTION - FINISH BEACH GRADE

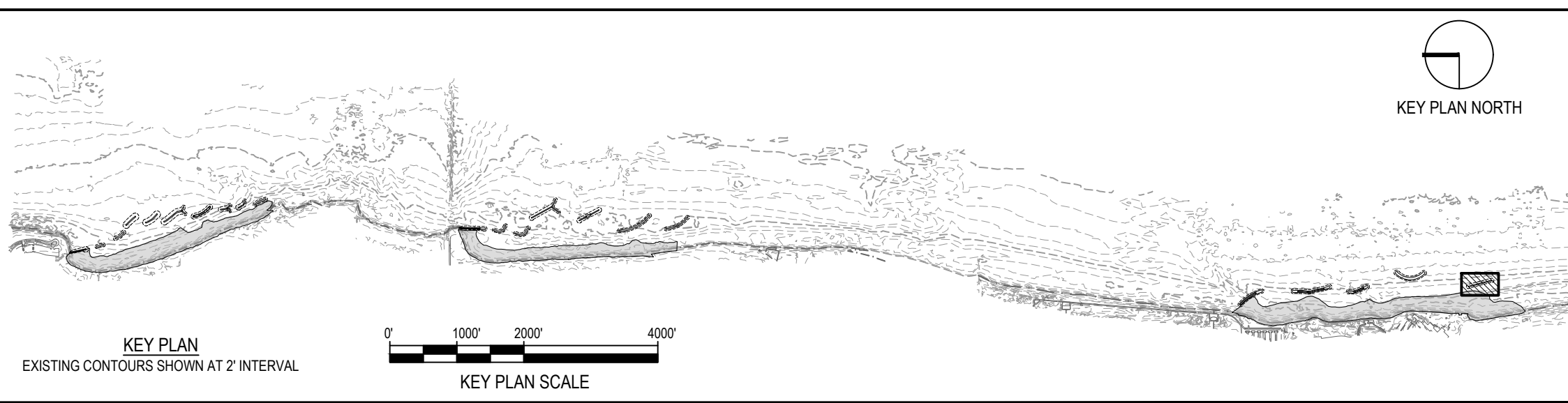

NOTE: CONTRACTOR SHALL OBTAIN AND VERIFY ALL DIMENSIONS AND CONDITIONS AT JOB SITE AND BE FULLY RESPONSIBLE FOR SAME.

REVISIONS			DRAWN	PREPARED
NO.	DATE	REMARKS	---	---
			TRACED	APPROVED
			CHECKED	APPROVED

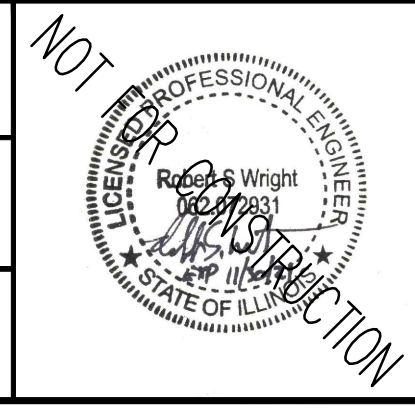

SMITHGROUP
 DESIGN FIRM REGISTRATION NUMBER 32114
 44 EAST MIFFLIN STREET
 SUITE 500
 MADISON, WI 53703
 608.251.1177
 www.smithgroup.com



State of Illinois
JB PRITZKER, GOVERNOR
 Illinois Capital Development Board

PROFILE - BW3.5	PROJECT NO. 102-311-099
ILLINOIS BEACH STATE PARK SHORELINE STABILIZATION 1 LAKE FRONT DRIVE ZION, LAKE COUNTY, ILLINOIS	DATE 02/26/2021
	SHEET NO. C-324
	OF (124) SHEETS

Thursday, April 29, 2021 4:48:07 PM C:\Users\rlh@smithgroup.com\OneDrive\Projects\102-311-099\102-311-099-BW3.5-PROF-SECT.dwg

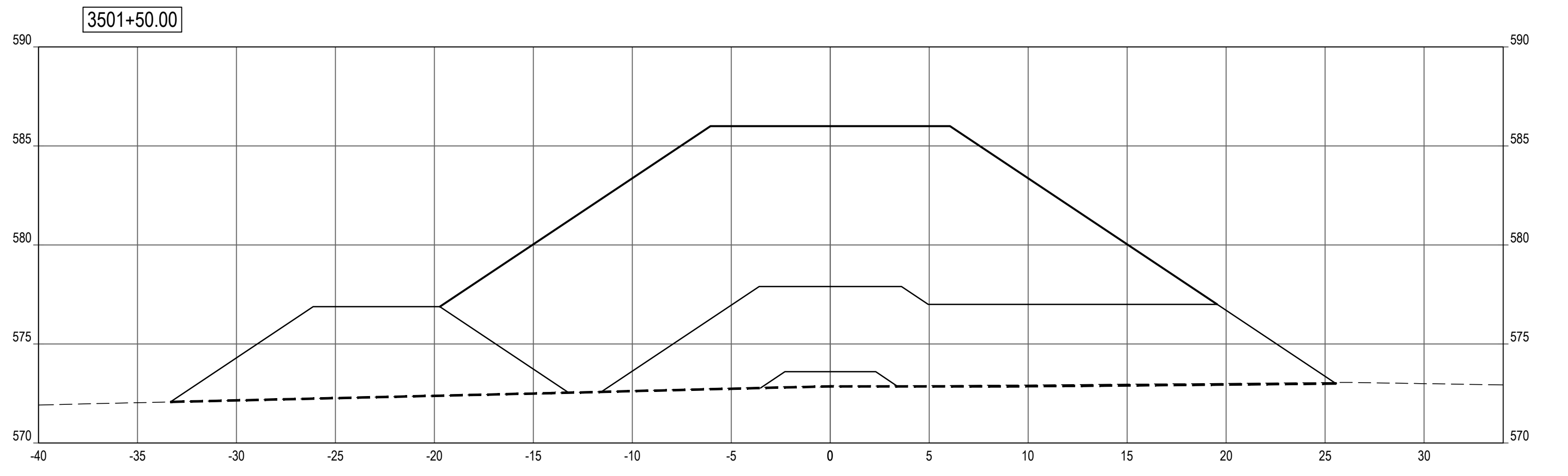
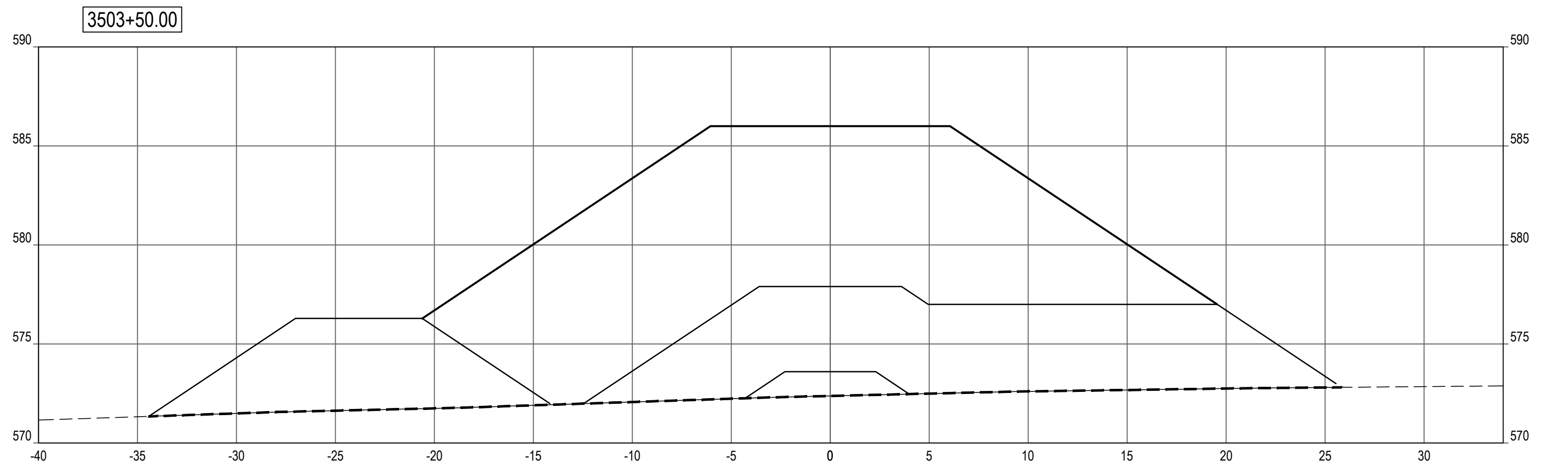
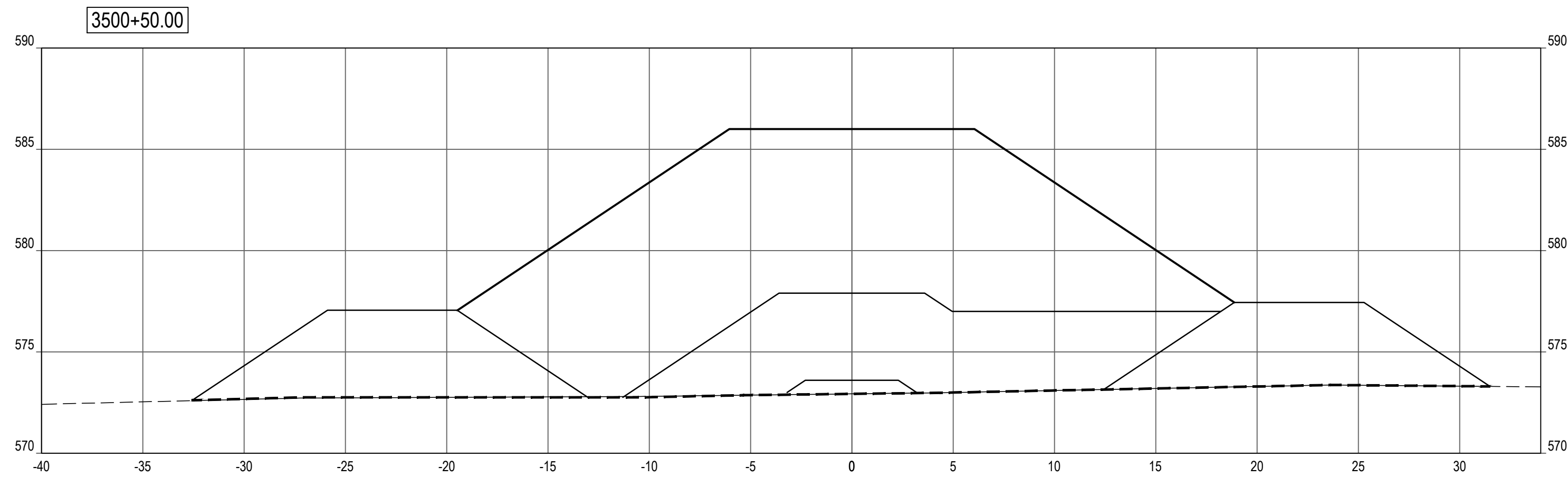
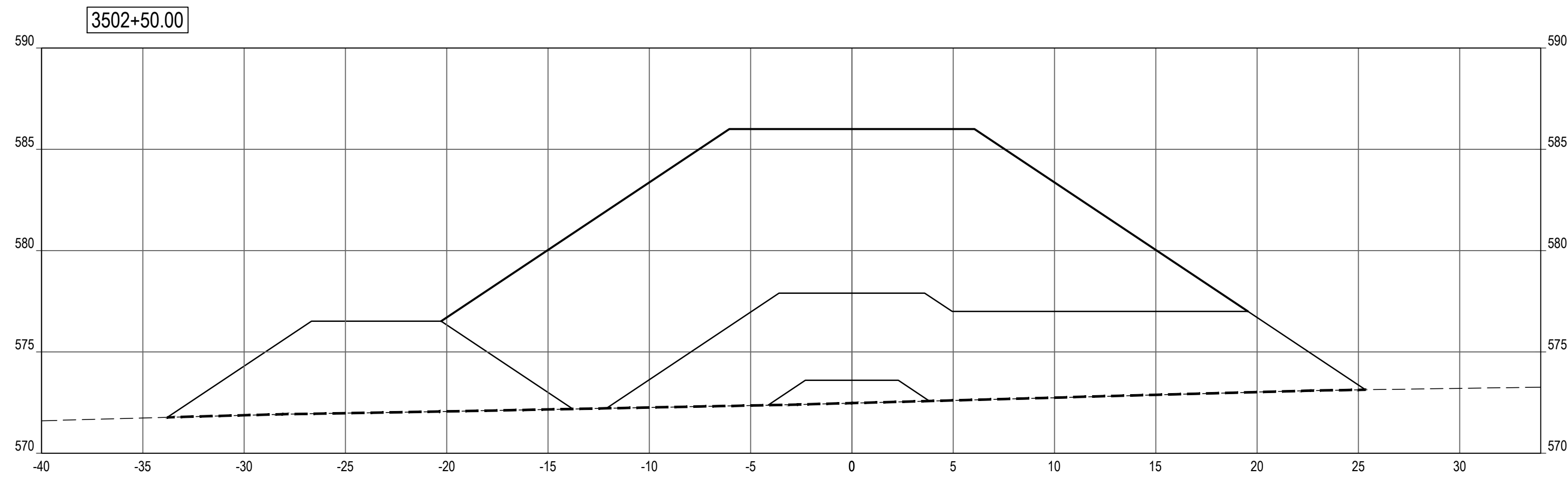
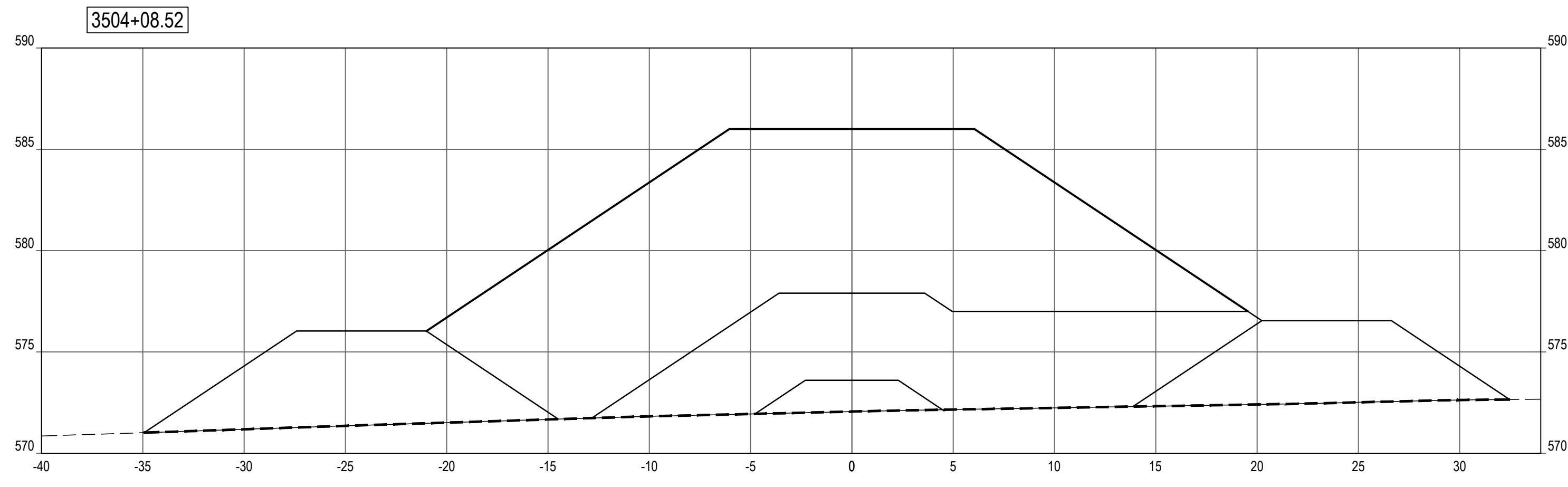

SHEET NOTES

LEGEND

- PROFILE / SECTION - EXISTING GRADE
- PROFILE - FINISH GRADE AT CENTERLINE
- · · PROFILE - FINISH GRADE AT REFERENCE LINE
- - - - PROFILE / SECTION - COMPOSITE GEOTEXTILE GEOGRID
- - - - SECTION - FINISH BEACH GRADE

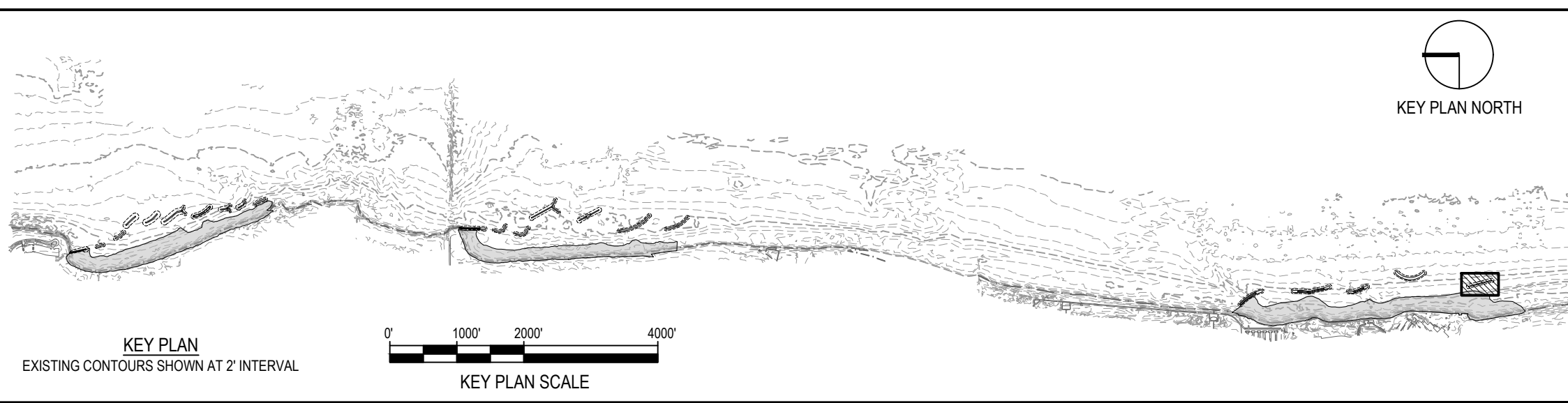

NOTE: CONTRACTOR SHALL OBTAIN AND VERIFY ALL DIMENSIONS AND CONDITIONS AT JOB SITE AND BE FULLY RESPONSIBLE FOR SAME.

REVISIONS			DRAWN	PREPARED
NO.	DATE	REMARKS	---	---
			TRACED	APPROVED
			CHECKED	APPROVED

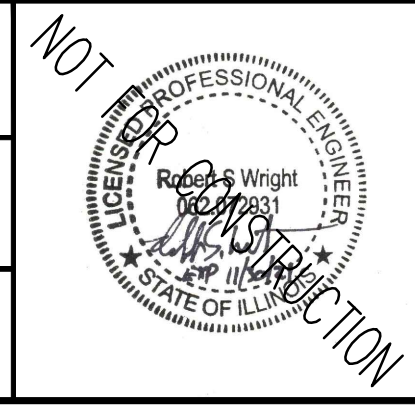

SMITHGROUP
 DESIGN FIRM REGISTRATION NUMBER 32114
 44 EAST MIFFLIN STREET
 SUITE 500
 MADISON, WI 53703
 608.251.1177
 www.smithgroup.com



State of Illinois
JB PRITZKER, GOVERNOR
Illinois Capital Development Board

SECTIONS - BW3.5 (STA 3500+50 TO 3504+09)		PROJECT NO. 102-311-099
ILLINOIS BEACH STATE PARK SHORELINE STABILIZATION 1 LAKE FRONT DRIVE ZION, LAKE COUNTY, ILLINOIS		DATE 02/26/2021
		SHEET NO. C-325
		OF (124) SHEETS

Thursday, April 29, 2021 4:48:34 PM C:\Users\rlh@smithgroup.com\OneDrive\Projects\102-311-099\102-311-099-BW3.5\PROF-SECT.dwg