

# Art-in-Architecture Completed Projects



**User:** Chicago Veterans Home  
**Location:** Chicago  
**Title:** *Hand to Hand*  
**Artist:** Indira Johnson  
**Budget:** \$281,000.00  
**Description:** Sculpted and hand-painted fiberglass panels. Each panel marks the entrance to a group living area within the Veterans Home.  
**Size:** each panel is ~15' x 5.5'



**User:** Lincoln's Challenge Academy  
**Location:** Tuscola  
**Title:** *Course Correction*  
**Artist:** Krivanek + BreauX Art + Design  
**Budget:** \$120,000.00  
**Description:** Hinged aluminum powder-coated panels with words evoking the Academy mission  
**Size:** 40' x 7' x 1.5'



# Art-in-Architecture Completed Projects



**User:** Southern Illinois University  
**Location:** Murphysboro  
**Title:** *Velocity*  
**Artist:** John Medwedeff  
**Budget:** \$178,250.00  
**Description:** Welded and painted stainless steel  
**Size:** 27' x 22' x 10'

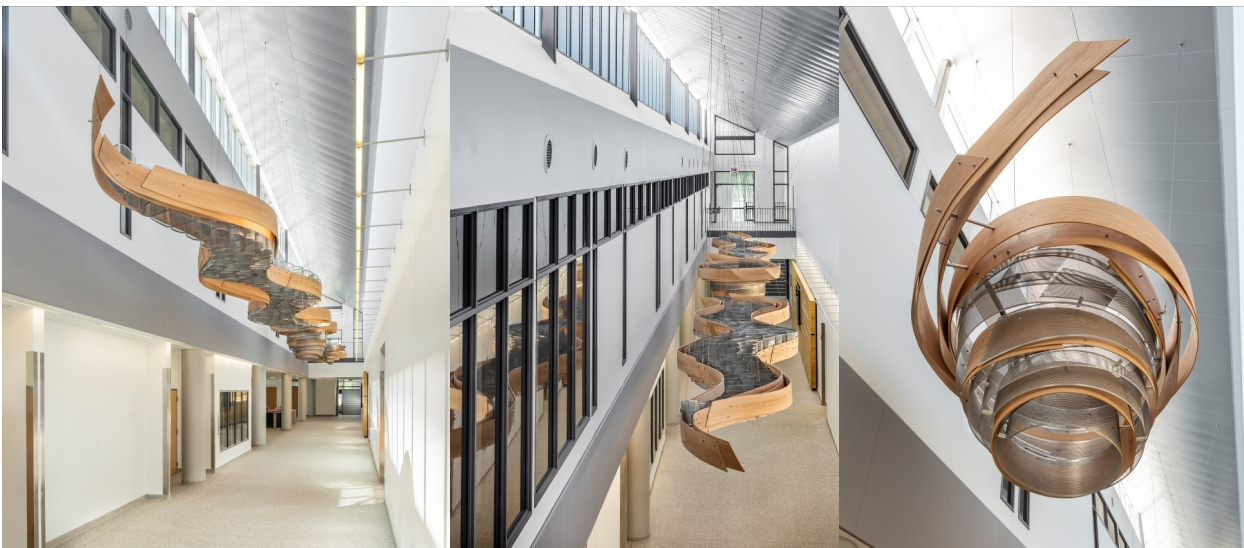

**User:** Olive-Harvey College/  
City Colleges of Chicago  
**Location:** Chicago  
**Title:** *Conveyor*  
**Artist:** Barbara Cooper  
**Budget:** \$194,715.00  
**Description:** White oak veneer and perforated steel  
**Size:** 122' x 5' x 7'



**User:** College of Lake County  
**Location:** Grayslake  
**Title:** *Mystery Molecules*  
**Artist:** Lynn Basa  
**Budget:** \$81,800.00  
**Description:** Fiberglass spheres and printed vinyl mural affixed to CMU substrate  
**Size:** 25' x 18' x 1'



# Art-in-Architecture Completed Projects



**User:** University of Illinois Lincoln Hall  
**Location:** Urbana  
**Title:** *LifeSaver Movement in e*  
**Artist:** Yvette Kaiser Smith  
**Budget:** \$30,000.00  
**Description:** Crocheted fiber-glass roving panels coated with hard finish polyester resin. Each panel contains five binary numbers.  
**Size:** Thirty panels. Each panel is ~30" x 29" x 3"



**User:** Parkland College Student Services Center  
**Location:** Champaign  
**Title:** *Taking Flight*  
**Artist:** Ann Coddington  
**Budget:** \$72,710.00  
**Description:** 505 slip-cast, glazed, ceramic birds hung from atrium ceiling with steel cable. The 12 species of birds were cast from woven string bird forms  
**Size:** 35' x 20' x 8'



**User:** University of Illinois Electrical & Computer Engineering Building  
**Location:** Urbana  
**Title:** *Rhythm & Measure*  
**Artist:** Holly Wolf-Mattick  
**Budget:** \$54,970.00  
**Description:** Hand-blown glass tubes and hot-worked discs hanging on cables that are suspended from metal panels on a terracotta wall  
**Size:** 14' x 36' x .75'



# Art-in-Architecture Completed Projects

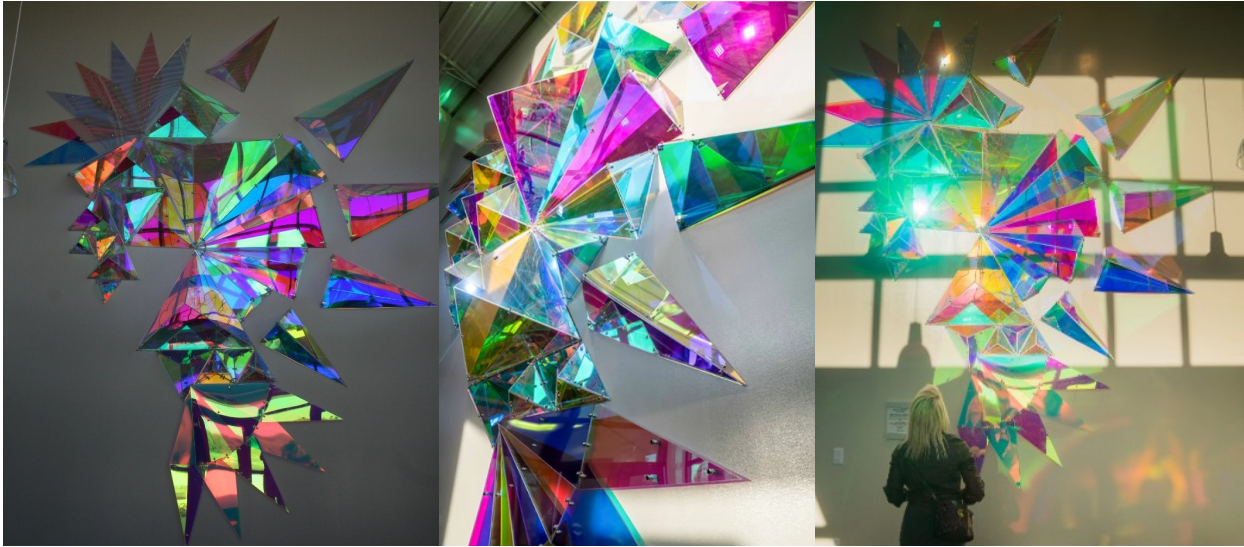

**User:** Spoon River College  
**Location:** Canton  
**Title:** *Emergence*  
**Artist:** Davis McCarty  
**Budget:** \$17,500.00  
**Description:** Three-dimensional acrylic and dichroic film forms with fractal shapes routed into the acrylic  
**Size:** 35' x 14' x .75'



**User:** Lincoln's Challenge Academy  
**Location:** Tuscola  
**Title:** *E Pluribus Unum*  
**Artist:** David Seagraves  
**Budget:** \$58,000.00  
**Description:** Carved Indiana limestone bust of Abraham Lincoln and cast bronze images of LCA cadets  
**Size:** 8' x 5' x 1'



**User:** Parkland College Applied Technology Center  
**Location:** Champaign  
**Title:** *Composite: 12*  
**Artist:** Jason Peot  
**Budget:** \$41,000.00  
**Description:** Aluminum, wood, and light sculpture that represents the 12 counties and their populations that make up the College District  
**Size:** 8' x 9.5' x .33'



# Art-in-Architecture Completed Projects



**User:** University of Illinois Integrated Bioprocessing Research Lab  
**Location:** Urbana  
**Title:** *Poetics of Process*  
**Artist:** Lynn Basa  
**Budget:** \$100,000.00  
**Description:** 3/8" epoxy terrazzo floor of leaf forms in yellow, blue, and green that coalesce and transform from organic to geometric shapes  
**Size:** ~1200 square feet



**User:** University of Illinois Lincoln Hall  
**Location:** Urbana  
**Title:** *City Rain*  
**Artist:** Suzanne Keith Loechl  
**Budget:** \$10,000.00  
**Description:** A five-part, oil-on-board painting series  
**Size:** Various. Total installation is 4' x 12'

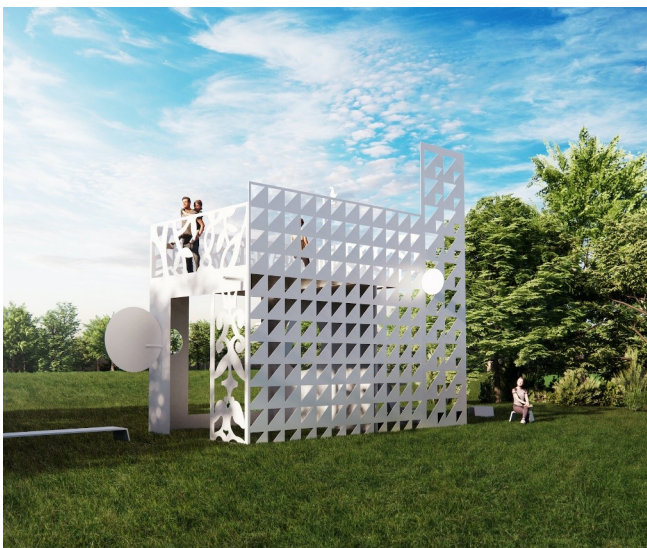

**User:** Governors State University/Nathan Manilow Sculpture Park  
**Location:** University Park  
**Title:** *Avian Station*  
**Artist:** Bernard Williams  
**Budget:** \$54,000.00  
**Description:** In progress. Painted steel sculpture/bird watching platform  
**Size:** 22' x 12' x 22'  
*Forthcoming 2023*



# Art-in-Architecture Completed Projects

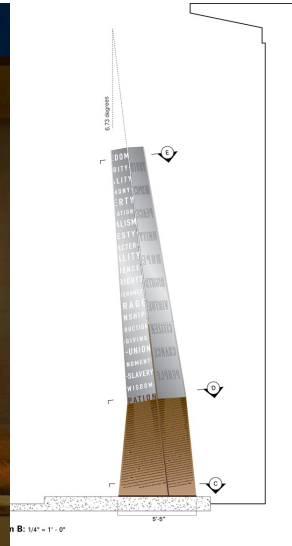

**User:** Abraham Lincoln Presidential Museum  
**Location:** Springfield  
**Title:** *Beacon of Endurance*  
**Artist:** Krivanek + Breaux Art + Design  
**Budget:** \$210,000.00  
**Description:** A beacon that both symbolizes and articulates Lincoln's significance to American life and culture in his own words and words chosen by the community.  
**Size:** 24'x15'x16'  
*Forthcoming 2023*

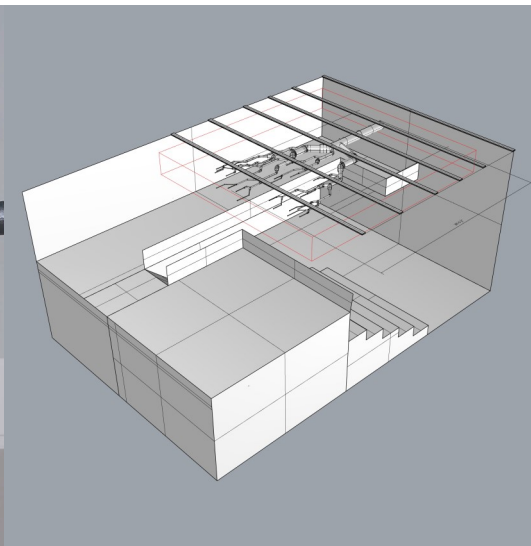
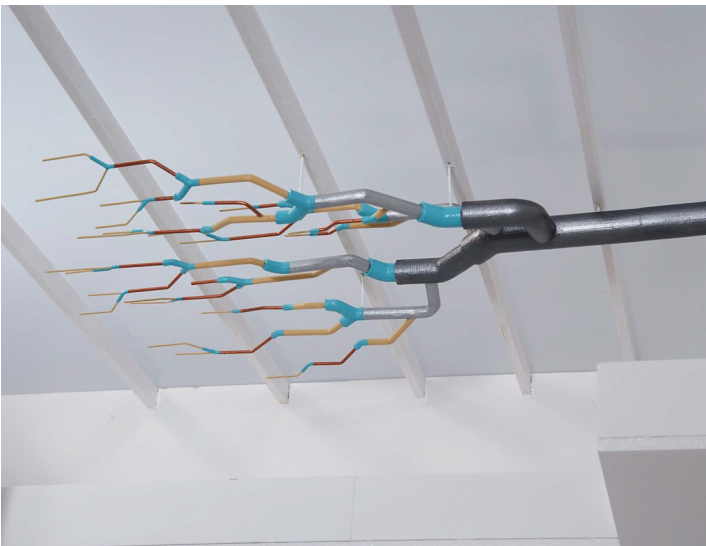

**User:** McHenry County College  
**Location:** Crystal Lake  
**Artist:** Susan Giles & Jeff Carter  
**Budget:** \$91,500.00  
**Description:** Steel, copper, oak, and plastic treeforms that emphasize education, outreach, and community connection  
**Size:** 35' x 20' x 4'  
*Forthcoming 2025*

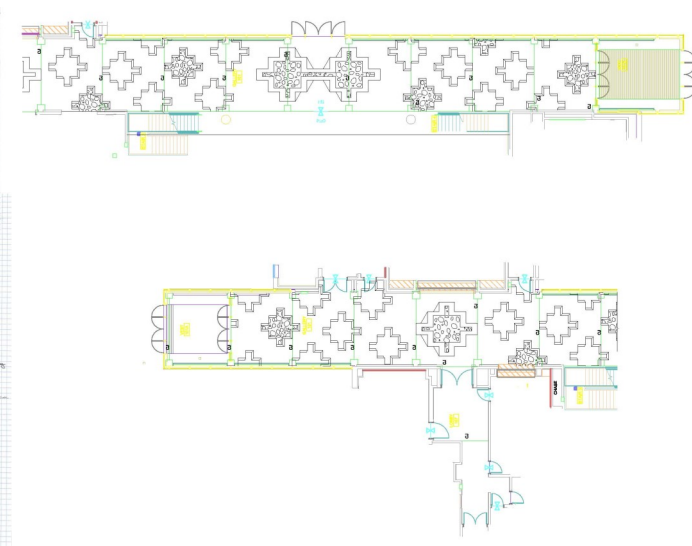
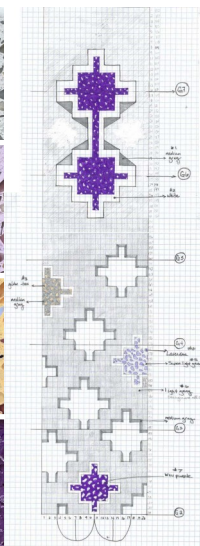
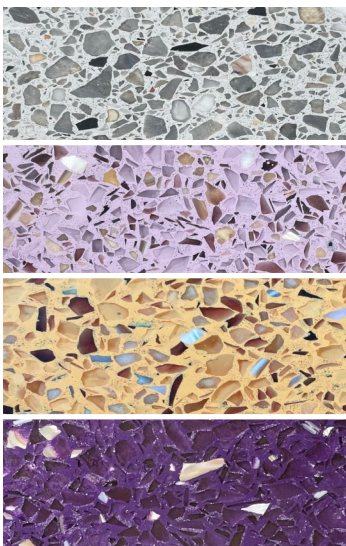

**User:** Western Illinois University  
**Location:** Macomb  
**Artist:** Angela Bryant  
**Budget:** \$226,00.00  
**Description:** Terrazzo floor that will be a dynamic path through the building and the campus.  
**Size:** 20' x 200'  
*Forthcoming 2025*